In Two Parts Complete—26 Pages

The Los Angeles Times

Part I—Telegraph-News Sheet—16 Pages

Twenty-Eighth Year.

MAXIMUM TEMPERATURES. Los Angeles, 73; Boston, 70; New York, 72; Washington, 74; Pittsburgh, 70; Cincinnati, 70; Chicago, 67; Kansas City, 82; St. Paul, 62; Jacksonville, 90.

PER ANNUM $9.00 | Per Month, 75 Cents, or 1½ Cents a Copy. | SATURDAY MORNING, SEPTEMBER 4, 1909. | On All News Stands, Trains and Streets | 5 CENTS.

THE WEATHER.
BRIEF REPORT.

FORECAST—For Los Angeles and vicinity: Fair; light west wind. For San Francisco and vicinity: Cloudy; moderate west wind.

Sunrise, 5:28; sunset, 6:15; moon rises, 9:31 p.m.

YESTERDAY—Maximum temperature, 75 deg.; minimum, 57 deg. Wind 5 a.m., northwest; velocity, 4 miles; 5 p.m., southwest; velocity, 12 miles. At midnight the temperature was 59 deg.; high fog.

TODAY—At 2 a.m. the temperature was 57 deg.; cloudy.

[The complete weather report, including comparative temperatures, will be found on page 15, part I.]

The Times

Total Reading Matter Today.....87 cols.
Total Advertising Matter.....95 cols.

INDEX TO PARTS AND PAGES.

Part I.

1. Scientists Ready to Greet Cook. Harriman is Working Again. Los Angeles Tax Rate Dispute.
2. Doings at National Capital.
3. News of the Pacific Slope.
4. Pith of Middle Western News.
5. Life's Seamy Side Exposed.
6. All the Latest Sporting News.
12. Bible Lessons: Church Notices.
14. Market Reports: Financial.
15. City News in Brief: Vital Record.

Part II.

1. Fight Coming on Mail Contract. Broadhead Jury is Locked Up.
2. Public Service: Official Doings.
3. Mining and Oil Interests.
4. The Editorial Page: Pen Points.
5. Facts and Features for Women.
7. The Times Scholarship Contest.
8. News of Los Angeles County.
9. "South of the Tehachepi."

POINTS OF THE NEWS
IN THIS ISSUE.

The City.

Jury in the case of former Police Captain Broadhead, charged with bribery, locked up for the night; reported ten to two for acquittal.

Santa Fe makes offer to the Postoffice Department to put on mail and express train between Kansas City and Los Angeles to cut ten hours from the present schedule.

Chief of United States Forest Service speaks of prospect of reserve names being changed, if desired by the people west here.

Count of bacteria in the milk runs too high to suit members of Board of Health and inspector is removed.

Policeman finds Gila monster and sells it to oriental doctor for 75 cents.

Board of Public Works places order for forty carloads of explosives to cost about $100,000.

Real men attending the convention of the American Bankers' Association in Chicago will strive to secure the 1910 meeting for Los Angeles.

Despondent woman writes to Coroner, but changes her mind after securing work, and decides not to commit suicide.

City Council will be asked to determine policy of assessments for storm drains.

Alaska mine promoter, now held a prisoner in the County Jail, tells of trip to the Orient in which he entertained the Viceroy of India.

Southern California.

When President Taft visits Pasadena he will pass down a mile-long line of children who will pelt him with flowers while he smiles.

Civil War veteran, aged 81, attempts suicide at San Diego by hanging, rope breaks, but fall to pavement kills him.

San Dimas Orange Growers' Association reports most prosperous year and elects officers.

Fast ocean-going vessel built at Long Beach has successful trial trip; taxpayers vote in favor of bond issue for municipal wharves and docks.

Unable to work, member of pioneer family of orange county makes his will and shoots himself.

Body of Los Angeles sporting writer found at Oxnard with neck broken.

Remains of San Diego man of mystery will be buried in ocean.

Pacific Slope.

Receiver for Oregon Savings and Trust Company says management was "rotten" and he would bring officers to justice.

Heavy frosts near Stockton injure beans.

Los Angeles county for first time in years fails to win first prize at State Fair.

Printing of school geographies stopped by Oakland's demand for more promptness.

W. W. Cuthbert, foreman in State printing shop, resigns.

San Francisco protests vehemently to Board of Equalization against high taxes assessed.

Treaty of commercial peace and reciprocity entered into by business men of Japan and Pacific Coast at Seattle dinner to commissioners from across Pacific now touring American industrial centers.

General Eastern.

Santa Fe offers to cut ten hours from schedule to Los Angeles to get mail contract.

Francke, Dr. Cook's companion, who was sent back, says he will stake his life that Dr. Cook's account is the truth.

Harriman meets several assistants at Arden and discusses railroad matters with them.

Washington.

Secretary Ballinger's only comment on Pinchot controversy is that he intends to kill some snakes.

Foreign.

Lady Paget, American beauty, trying to reconcile Duke and Duchess of Marlborough.

Wealthy Indian Prince in London becomes infatuated with Mrs. John Jacob Astor, who is indignant and frigid without avail.

Mrs. Graham of Santa Barbara is favorite of King Edward at Marienbad and will go to London for season.

Col. Arthur Lynch, who fought with Boers and was sentenced to death for high treason, is now returned to Parliament.

Financial.

Wheat market opens with some strength, but with free movement at Minneapolis and Duluth prices recede.

United States Steel common reaches sixty mark for first time and dominates entire market.

CONVENTION FOR LOS ANGELES.

CINCINNATI, Sept. 3.—[Exclusive Dispatch.] The city of Los Angeles will, in all probability, secure the next international convention of the Young Men's Christian Association. Delegates who are at the meeting of the International Committee at Silver City, N. Y., on Lake George, send back word that they are afraid Cincinnati cannot land the convention. Los Angeles and Toronto, Canada, are leading in the race, but Los Angeles seems to have the call, say the delegates.

TEARS OF JOY.

COOK WEEPS AT FIRST SIGHT OF FLOWERS.

Explorer Says Skeptics Can Find Proof of Discovery at North Pole.

Anticipates "Knockers" in Striking Interview Aboard Hans Egede—Is in Excellent Health and Anxious to Get Back to Civilization—Lost Two Teeth in Fight With Polar Bear—Repeats Story of Famous Trip.

[ASSOCIATED PRESS NIGHT REPORT.]

LONDON, Sept. 2.—A special dispatch from Skagen says:

As the steamer Hans Egede steamed by, I caught, through my glasses, a vision of a small man in a dark suit and peaked cap shading his eyes with his hands as if straining to see the welcome civilization after years in icy exile.

It was Dr. Cook, the explorer, whose name is on every tongue. He was chatting with the captain on the bridge, now smiling, now waving his hands. I was allowed to board the Hans Egede.

Somebody gave Dr. Cook a bouquet. Tears dimmed his eyes as he buried his face in their fragrance. "It's years since I have seen flowers," said the explorer with a quiver of emotion in his voice.

I followed him to the cabin. His face was tanned from exposure. He looked the picture of splendid health. Only when he smiled one noticed the loss of two teeth. "A fight with a Polar bear did that," he said.

"You can say," the explorer continued, "that I am in better condition that at any time and look forward with an appetite to the festivities that are promised me. My dinner has been poor these last few years and I shall have to make up for it."

DESCRIBES JOURNEY.

Dr. Cook then briefly described his journey. Regarding his discovery, Dr. Cook said:

"Then came April 21. That was the great day. We looked for the sun. As soon as we got it, I made several observations. Great joy came over us. We were only sixteen miles from the desired spot. I said to myself, 'Bully for Frederick.' Then we went on.

"The last stretch was the easiest I ever made in my life, although I had still to make two observations and the sextant became very hard to handle. But my spirits were high and I shouted like a boy. The Eskimos looked at each other, surprised at my gaiety. They did not share my joy.

"I felt that I ought to be there. I made my last observation and found that I was standing on the pole.

"My feelings—well I was too tired really to feel any sensation. I planted the Stars and Stripes in the icefield, and my heart grew warm when I saw it wave in the wind."

LOOKS LIKE TWO-BITS.

"How does the North Pole look?" was asked.

"Well," said Dr. Cook, smiling, "it amounts to the size of a 25-cent piece. There is nothing to see but ice, ice; no water, only ice. There were more holes here than at the eighty-seventh degree, which shows there is a movement and drift here; but this and other observations I made afterwards, when I got more settled. I stopped two days at the pole and I assure you it was not easy to say good-by to the spot.

"As I was sitting at the pole I could not help smiling at the people who on my return would call the whole expedition a humbug. I was sure the people would say that I had bought my two witnesses and that my notebook with my daily observations had been manufactured on board this ship.

"The only thing I can put up against this is what the York Eskimos have told Knud Rasmussen. Let the skeptics who disbelieve my story go to the North Pole. There they will find a small brass tube which I buried under the flag. That tube contains a short statement about my trip. I couldn't leave my visiting card, because I didn't have one with me.

ESKIMOS UNEASY.

"Perhaps," the explorer added dryly, "I should have stayed there longer had it not begun to freeze us in our idleness. The Eskimos were uneasy and the dogs howled fearfully. On April 23, therefore, I again turned my nose southward, which was much easier, as you cannot turn your nose in any other direction when you stand at the pole."

Describing the return journey, Dr. Cook said:

"Fortune now smiled. We did twenty miles per day until we reached the ominous eighty-seventh degree. Then I felt the ice moving eastward, carrying us with it. A terrible fog swept around us and kept with us for three weeks. We got no farther than the eighty-fourth degree. Then began a heavy walk toward Heiberg's land, and another three weeks of fog. When that cleared, I saw we had drifted southwest to Ringnesland, where we found open water and tower-high screw ice, which stopped our way eastward.

"We now began to suffer hunger. Our provisions were becoming exhausted, and we were unable to find depots. We entered Ringnesland, and on June 20 found the first animals of our return—bear and seal. We shot a bear.

STOPPED BY PACK ICE.

"And now our goal was the whalers at Lancaster Sound. We followed the drift ice to the south eight miles a day, but were stopped by pack ice in Wellington Channels, which was impassable, either by boat or sledge. Here was lots of game, but we did not dare shoot it. We had only taken a hundred bullets to the pole, and now only fifteen were left. We went into Jones Sound after walrus and bears and found open, calm water. We met polar wolves, with which some of our dogs made friends and ran away.

"We spent day and night in an open boat ten miles from shore. This lasted for two months while storms often raged over our heads. At last we got ashore again, but we had no fuel and were obliged to eat uncooked food. Next day we found fuel and what a feast we had. But we suffered much hunger during this period. One night a bear came and stole our food. We had many fights with musk oxen which attacked us. Our best weapon against them was the lasso."

The correspondent's story quotes Dr. Cook as saying in conclusion:

"Say that the day we reached our provisions stored at Etah was a greater day than April 21. I long to get back to civilization, to move among my fellow-men; I long to press my wife to my heart. I am the happiest man living. Tell the whole world I thank God I am back.'"

Some had hoped the Hans Egede would reach port tonight and Dr. Egan had prepared to welcome Dr. Cook with fireworks from the deck of the Fedora. The quarantine station at Elsinore, however, signalled that a gale was in progress and that it was impossible that the steamer would reach her destination before tomorrow morning.

King Frederick will have an audience with Dr. Cook tomorrow and will decorate him with the Danish gold medal, awarded for merit.

COOK'S SUCCESS SWEET REVENGE.

[ASSOCIATED PRESS DAY REPORT.]

WASHINGTON, Sept. 3.—The persons who attended the annual dinner of the National Geographical Society in Washington in 1907 today recalled that both Dr. Frederick A. Cook the man who has discovered the North Pole, and Lieut. Peary, the noted Arctic explorer, were guests on that occasion.

Dr. Cook had accomplished the feat of climbing Mt. McKinley and was among the speakers of the evening. Lieut. Peary has just made his "farth-

(Continued on Fourth Page.)

POLAR NOVEL IS TOO LATE.

Sacramento Man Just Finishing Story He Has Worked on for Year.

[BY DIRECT WIRE TO THE TIMES.]

SACRAMENTO, Sept. 3.—[Exclusive Dispatch.] Secretary James A. Filcher of the State Agricultural Society, says he has been at work for a year on a novel dealing with the Arctic and had it about completed when the news came that the pole had been discovered. It is not the same kind of a pole that Filcher's hero found.

Cook's experience is very little like that of the bold explorer in Filcher's book. It is up to Filcher to rewrite his story or Cook lines or be accused of nature faking.

And Filcher repeats his favorite, "Life is just one darn thing after another."

WILL DECORATE TODAY DISCOVERER OF POLE.

Ruler of Denmark and Palace where he will receive Dr. Cook today and pin upon his breast distinguished order in recognition of his discovery of the North Pole.

DANES' GREAT DAY.

ALL DENMARK ASTIR OVER COMING OF COOK.

[ASSOCIATED PRESS NIGHT REPORT.]

COPENHAGEN, Sept. 3.—All Denmark tonight is awaiting the arrival of Dr. Frederick A. Cook. A royal welcome awaits the man whose announcement from Lerwick on September 1 that he had discovered the North Pole startled the world.

The steamer Hans Egede, on which the explorer is returning from the frozen North, passed Cape Skagen, the northern extremity of Denmark, at 2 o'clock this afternoon, and is expected to steam into the sound late tonight, and to dock here tomorrow morning.

Added interest has been lent to the occasion by the definite statement by Dr. Cook, in an interview off Skagen today, that he is able to submit data which will prove beyond doubt that he has attained the goal which for centuries has been the objective of explorers. He said he was quite prepared to learn that jealous persons were endeavoring to cast doubt upon his work, but that he stood ready to give over his figures for a test by any scientific authority.

Dr. Cook told the correspondent that he had seen nothing of the expedition of Commander Peary.

He said there was no land at the pole—only water, the depth of which he could not gauge.

The Danes will not be alone in welcoming Dr. Cook, for Copenhagen is filled with visitors. A committee of the Royal Geographical Society has chartered the steamer M. G. Melchoir, and will proceed out into the sound to meet the Hans Egede.

Maurice F. Egan, the American Minister, and his daughter, Miss Carmele Egan, passed the night on board W. Gould Brokaw's yacht Fedora, with the intention of accompanying the steamer to port.

BANQUET TONIGHT.

At a banquet tomorrow night, at which Dr. Cook will be the guest of honor, Lord Mayor Oldenburg will propose a toast to President Taft and King Frederick; Minister of Commerce Johann F. C. Hansen will make a speech in honor of Mr. Cook, and Commodore Hovgaard, commander of the Danish Arctic expedition of 1882-83, will greet the American, and, on behalf of the polar explorers, congratulate him upon his success in finding the pole.

The Danish newspapers are full of praise of the American enterprise which made possible the trip of exploration of Cook and express their delight at his success. These articles are replete with sympathetic references to the friendship between the United States and Denmark. None of them express real doubt of the truth of the discovery of the pole and all believe that Dr. Cook will be able to put forward his proofs.

HUNDREDS OF TELEGRAMS.

Hundreds of telegrams from America and all other parts of the world have been received at the American legation for the explorer. A certain amount of skepticism is noticeable today among the Scandinavian Arctic explorers, who yesterday accepted the discovery of the North Pole as an accomplished fact.

Dr. Nathorst, the Swedish professor who questioned the correctness of the first account of Dr. Cook's feat, added today that in all events Dr. Cook had made a good "sporting trip."

The news that the Hans Egede had passed Cape Skagen led to increased activity on the part of those preparing to celebrate the return of the explorer. The city already is gay with flags, and everywhere the Stars and Stripes are being entertwined with Danish ensigns.

Many persons are preparing to stay up all night for the possible arrival of the Hans Egede, but the steamer cannot make port before tomorrow morning.

The Melchoir will meet the Hans Egede twenty-five miles outside the harbor, and if Dr. Cook approves, he will be transferred to this vessel for the run to Copenhagen.

The official reception will be held at 9 o'clock tomorrow morning. The pier where the government and city officials will welcome the explorer is being elaborately decorated. Preparations are being made to handle an enormous crowd.

BIRMINGHAM THE GOAT.

Windsor Trust Company Exonerates Everybody But Note Clerk for Joyce Loan Scandal.

[BY DIRECT WIRE TO THE TIMES.]

NEW YORK, Sept. 3.—[Exclusive Dispatch.] The Windsor Trust Company's board of directors, after a lengthy conference today on the subject of the Joyce loan scandal, adjourned after issuing a statement that a resolution had been adopted exonerating everybody from "actual wrongdoing," except Note Clerk Sterling Birmingham.

The resolution read: "Resolved, that from the report and testimony submitted the evidence is wholly convincing that there was no actual wrongdoing on the part of any officer or employé of the Windsor Trust Company unless it were the acceptance by Mr. Birmingham of $250 in connection with the transaction. It was, however, the conclusion of the board that the Joyce transaction, so called, should not have been entertained by the company on any basis."

Director Theodore P. Shonts, after the meeting, said: "There was nothing in the transaction to cause the removal of anybody concerned in it."

LIFE-LONG HABIT.

HARRIMAN IS WORKING AGAIN.

MEETS ASSISTANTS AND TALKS BUSINESS.

Work on Line in Mexico One of His Chief Interests and He Will Probably Make Trip of Inspection Later in Fall—Will Be Best-Paying Line.

[BY DIRECT WIRE TO THE TIMES.]

ARDEN (N. Y.) Sept. 3.—[Exclusive Dispatch.] E. H. Harriman discussed today with several of his New York assistants at Arden place the progress of the work on his line which is being built in Mexico. Harriman says it is more than half finished, and being rushed through. It is an extension of the Southern Pacific, connecting with that line at Benson, Ariz., and running through Mexico, taking a course about fifty miles along the Pacific Ocean and the Gulf of California.

This is the railroad in Pacific Mexico, and a great future is prophesied for it. Most of the road is built on the low lands, there being only about twenty miles through mountainous country. Mr. Harriman says this line will be the best-paying of any of his lines when completed. He is receiving much assistance from the Mexican government, the latter paying half the cost of each mile of road. It is Mr. Harriman's intention, if his health continues to improve as it has since coming from Europe, to go to Mexico and inspect the work on the new line, probably in November or early December. He will be accompanied by his family and a number of lieutenants in the railroad business.

Mr. Harriman is much pleased with the election of Judge Lovett and L. F. Loree to the directorate of the New York, Susquehanna and Western Railroad yesterday. Judge Lovett was at Arden place last night, and it is said talked with Mr. Harriman about the Erie Railroad, which line he will soon control. Mr. Harriman spent the entire day in the grounds of his home discussing numerous improvements with his foreman.

OLGA MENN GETS FORTUNE.

Baron Rothschild Left Immense Fortune to Girl for Whom He Committed Suicide.

[ASSOCIATED PRESS DAY REPORT.]

VIENNA, Sept. 3.—[Exclusive Dispatch.] Miss Olga Menn, accompanied by her mother, Mrs. Rudolph Menn, left Vienna yesterday for America.

That Baron Oskar de Rothschild, who shot and killed himself for love of Miss Menn, left a will bequeathing a large fortune to his fiancée, was learned positively today. The elder Baron Rothschild cut his son off without a penny when he learned of the engagement existing between his son and the American girl, but Baron Oskar Rothschild was independently rich in his own right, his mother having left him a large fortune.

This money has all been left to Miss Menn, and because of this large financial reimbursement, Dr. Menn of Chicago, who sent an emissary to Vienna to bring suit for damages against Baron Albert Rothschild, Oskar's father, has decided to drop the case.

LIMITED TRAIN WRECKED.

Four Killed and Thirty-five Injured on the Baltimore and Ohio Royal Blue.

[ASSOCIATED PRESS NIGHT REPORT.]

PITTSBURGH (Pa.) Sept. 3.—Four persons were killed and thirty-five injured, several perhaps fatally, at midnight when train No. 5 on the Baltimore and Ohio Railroad, known as the Royal Blue Limited, was wrecked at Chewton, Pa. The train ran into a broken rail, supposed to have been displaced by train wreckers.

The engineer and fireman of the train were instantly killed. Two passengers died on the way to the hospital.

Among the dead are Engineer John Dill and Baggageman John Wheatcroft, both of Chicago Junction.

EMERY ESTATE INCORPORATED.

Property of Cincinnati Man, Including Several Pieces in Los Angeles, Capitalized at $30,000,000.

[BY DIRECT WIRE TO THE TIMES.]

CINCINNATI (O.) Sept. 3.—[Exclusive Dispatch.] The estate of the late Thomas J. Emery, for many years the American representative of the Rothschilds, which is scattered through many States, including two ranches in Southern California, and several pieces of property in Los Angeles, will be incorporated for $30,000,000. This is to be done because his grandchildren are little children, and his son died before he did in 1906. Emery lived in Cincinnati, but divided his time between this city, Los Angeles and South Africa, where he held large interests in diamond mines. His daughter-in-law and her children live in New York.

EQUALIZATION.

HIT HARD BY TAX.

San Francisco Begs Reduction.

Real Estate Man Says City Is Down and Out and Can't Pay.

Offer Lame Excuses for Fourth Valuation on Call Building.

Controller Nye Replies That Other Counties Have Objected.

[BY DIRECT WIRE TO THE TIMES.]

SACRAMENTO, Sept. 3.—[Exclusive Dispatch.] Making lame excuses for the fact that the San Francisco Call and others at the bay city are paying taxes on about one-fourth the value of their property, the delegation led by Assessor Washington Dodge had an unpleasant time of it today with the State Board of Equalization. They plead poverty. They said that the city was hard up, and they strenuously asserted that the county had been assessed pretty nearly up to 60 per cent, if not quite.

There was a suppressed feeling that something was going to happen as a result of the open rupture at the Los Angeles hearing between Dodge and Jeff McElvaine, the southern member of the board. Every word was carefully weighed, but the danger mark was reached more than once.

"You are here by request of the board, and we have the right to conduct this hearing as we see fit," Dodge was told by Controller Nye.

McElvaine rose and stated that the assessment in San Francisco had been raised after the board of appraisers had made their report.

"This indicates," he said, "that the Assessor of San Francisco kept himself posted."

He cited many instances where this had been done. The home of Mrs. Eleanor Martin, assessed at $14,000, had been increased to $70,000. The San Francisco Call's assessment had been raised, although it was still at about one-fourth the valuation placed upon it by the court's appraisers in the Spreckels estate litigation. Some of the increases to which McElwaine called other peculiar and sudden attention were: Doe Estate Company, from $300,000 to $4,000,000; C. T. and Jennie Crocker, $84,580 to $103,200; Phelan Improvement Company, $994,500 to $1,250,000; Ogden Mills and E. M. Reid, from $370,470 to $408,870.

CALL'S DISCREPANCY.

An especial effort was made by the San Franciscans to explain away the amazing discrepancy in the case of the Call. Expert Ryan was put on the stand to prove that the Call's property was not worth what the court appraiser had reported. Frank F. DeLisle of the San Francisco Realty Board said that the court appraisers, W. A. McGee, G. H. Burton and Joseph Whipple, all well-known citizens, were prejudiced.

At least one of them, McGee, he declared was so, because he was interested in San Francisco real estate. Controller Nye warmly resented the remark, saying it was extremely improbable that Mr. McGee or any three reputable citizens would render a report under oath which was grossly untrue. These assessors found the Call building and ground to be worth $1,992,000, nearly $2,000,000, while Assessor Dodge had it rated at $535,000, and then raised to $635,000.

CITY DOWN AND OUT.

The question of the Call building assessment was finally passed up for the time being, while Assessor Dodge declared that his rolls showed even more than the 60 per cent. demanded by the State board, and Rufus P. Jennings of the California Promotion Committee, A. J. Rich, W. B. White, Frank F. DeLisle, James G. Jones and Members Black and De Wilder of the

(Continued on Thirteenth Page.)

DRAMATIC MURDER TEST.

Woman Says She Employed Finnish Custom to Discover Guilt.

[ASSOCIATED PRESS NIGHT REPORT.]

SPOKANE, Sept. 3.—A dramatic scene took place in police court here today when Mrs. Hilda Johnson charged Bartender John Carlson with having murdered Andrew Anderson by hurling him through the window of her room on the night of August 4.

"Later I went with Carlson to the morgue," testified Mrs. Johnson, "and as is the old custom in Finland, put my hand on Anderson's face. Then I took Carlson's hand and tried to put it on Anderson's face, but he turned pale and drew back from it—a test no Finlander would fear if innocent of the death."

WASHINGTON.

BALLINGER TO KILL SNAKES.

Secretary of the Interior's Statement Laconic.

Refuses to Discuss Pinchot Controversy.

Spends Day in Conference With Officials.

[ASSOCIATED PRESS NIGHT REPORT.]

WASHINGTON, Sept. 3. — "Incidentally," said Secretary Ballinger at the close of the first day after his hurried trip from the Pacific Coast, "I intend to kill some snakes."

The remark was made in response to questions relative to the Ballinger-Pinchot controversy regarding water-power plants, the Cunningham Alaskan coal entries and other conservation matters. The illustration used by the Secretary was drawn from an incident in his own life, when, some twenty-odd years ago, as a cowboy at Medicine Lodge, he found the night camp infested with rattlers, and killed twelve of them.

Mr. Ballinger refused to explain the purport of his remark, and declined further to discuss matters in controversy between his department and the Forestry Bureau.

"Manifestly," he said, "it would be improper for me to talk on this subject. The heads of the various divisions involved have all prepared their reports, and I expect to submit the whole question to the President at an early date. I could not, therefore, go into the subject at this time, further than to say my previous knowledge of the situation, with the information I have derived today from the perusal of reports of Messrs. Pierce, Dennett and Schwartz, justifies the statement that this department has nothing to fear from the closest scrutiny of the conduct of its officials."

DAY OF CONFERENCE.

Mr. Ballinger passed much of the day in conference with Assistant Secretary Pierce, Commissioner Dennett, Mr. Schwartz and Asst. Atty.-Gen. Lawler. The remainder of the time was given to reading the reports of his subordinates. Mr. Ballinger said he had no doubt that a full statement of the matter would be given to the public at an early date.

Secretary Ballinger has been absent from the city for more than two months, the greater part of which time he has been spending in a tour of inspection through the West. He gave careful attention to conditions in Yellowstone Park, and went over a large number of irrigation projects and Indian reservations. After seeing the President, Mr. Ballinger will return to the West to continue his labors. He probably will join the President on the latter's western tour and proceed with him to Seattle.

TALKS OF TOUR.

Regarding his tour, he said:

"With the consent of the President, I left Washington in the latter part of June for the purpose of investigating matters affecting the Interior Department in the West, particularly in the reclamation projects, Indian reservations and national parks, as well as matters pertaining to the public lands.

"During my absence I have been almost constantly in the field, and have visited twelve reclamation projects. I anticipated the Senate Committee on Irrigation on its trip of examination through Montana, and the State of Washington. I expect to return to the West in two or three weeks, making further investigations, as I have not yet covered the Southwestern States and Territories. When this work is completed I will be prepared to report to the President my views regarding the advancement of public service in so far as the Interior Department is concerned.

"The work of reclaiming the arid lands and the semi-arid lands, as carried on by the Reclamation Service, is of vast importance to the West. I have also been studying with great interest the conservation of the natural reservoirs, so far as they are affected by the Interior Department, and it is my purpose to extend and perfect such methods as are possible under the law through the Interior Department for conserving the resources of the public domain."

GARFIELD SILENT.

[BY DIRECT WIRE TO THE TIMES.]

WASHINGTON, Sept. 3.—[Exclusive Dispatch.] One of the significant facts in the Ballinger-Pinchot quarrel has been the silence of James R. Garfield, former Secretary of the Interior, whose administration of the Cunningham coal claims and water-power site questions, by contrast to Secretary Ballinger's position on them, gave the basis for the issue. Friends of Mr. Garfield have ascribed his reticence to a desire to give his successor a fair chance to present his own side of the case without embarrassment, but it is generally believed that if the reports from the Interior Department of the Cunningham claims, being prepared at the instance of the President, criticise the Garfield administration unduly or contain statements not in accord with the Garfield recollection, the former Secretary will be heard.

BEAT PAYNE TARIFF. GOODS RUSHED IN.

[ASSOCIATED PRESS DAY REPORT.]

WASHINGTON, Sept. 3.—During the few months prior to August 5, when President Taft signed the new tariff law, exporters to this country almost doubled their shipments on many articles on which a rise in duty was anticipated under the Payne bill.

The imports of principal articles for the seven months ended with July, 1909, is shown in detail in a statement issued by the Bureau of Statistics, embracing also comparisons with figures of the corresponding months of last year.

The largest importations which were rushed in to profit by the operation of the old Dingley law, comprised hides, raw silk, unmanufactured wool, cotton laces, linens, crude India rubber and copper.

The value of the principal articles imported during the seven months period on which figures were compiled, were:

Sugar, $68,040,000; hides and skins, $53,320,000; coffee, $44,900,000; raw silk, $42,800,000; crude India rubber, $23,800,000; unmanufactured wool, $36,180,000; cotton laces, $21,000,000; diamonds $19,300,000; copper, pigs, bars, etc., $17,900,000; furs, $8,400,000, and silk laces, $7,500,000.

Chief among the increases over the same period last year were: Hides and skins, $25,000,000; unmanufactured wool, $22,050,000; diamonds, $14,000,000; India rubber, $17,000,000; raw silk, $14,000,000, and cotton laces, $7,000,000.

WASHINGTON BRIEFS.

Consular Appointment.

WASHINGTON, Sept. 3.—The President has appointed Roland B. Harvey of Maryland secretary of legation and consul general in Roumania and Servia, and secretary of the diplomatic agency in Bulgaria.

Furlough for Postmasters.

WASHINGTON, Sept. 3.—To enable postmasters of the third and fourth class to attend the convention of the National League of Postmasters of the United States, to be held at Syracuse, N. Y., October 6-8, Postmaster-General Hitchcock has granted them leave of absence for as many days as may be necessary, not exceeding fifteen.

Willis Moore Injured.

WASHINGTON, Sept. 3.—While alighting from a car today, Prof. Willis L. Moore, chief of the weather bureau, fell and suffered the fracture of an arm. He was conveyed to the office of a physician, where the injured member was set and then, much to the surprise of his friends, he proceeded to his own office and performed his customary duties.

SOMETHING UP.

VANDERBILT ON A SUDDEN SAIL.

HE'S OFF FOR EUROPE ON YACHT WITHOUT PREPARATION.

Multi-Millionaire Was to Have Figured Prominently in Forthcoming Hudson-Fulton Fete, and His Unexpected Departure Sets Society Talking—Will Join Wife, Is Report.

[BY DIRECT WIRE TO THE TIMES.]

NEW YORK, Sept. 3.—[Exclusive Dispatch.] That Cornelius Vanderbilt had suddenly sailed away in his yacht, the North Star, became known today. It set society talking.

The former commodore was to figure prominently in the Hudson-Fulton fete and his palatial yacht, formerly the flagship of the New York Yacht Club, was counted upon as a feature of the marine demonstration the latter part of this month.

There was no hint of any friction between Mr. Vanderbilt and the committee, and speculation was rife as to why the elder of the Vanderbilts suddenly absented himself from the city on the eve of the great celebration.

Mr. Vanderbilt sailed with as little preparation that the North Star lacked coal for a long sea trip and word was wired to Halifax to have a collier ready to fill the bunkers of the North Star the instant the yacht put in there.

It was said the North Star would make for Cherbourg as soon as it had coaled, and that a swift touring car would await Mr. Vanderbilt's arrival on the other side and carry him to Paris and thence to Bad Naubeim. Mrs. Vanderbilt is at that resort, having sailed from this city unexpectedly the middle of July. Her departure was not known until the news of her arrival there was cabled to New York.

Mr. Vanderbilt's companions on the hurried trip across the Atlantic are Eugene Nugent Robinson, a lawyer, and Thomas A. Keck.

BAD MONTANA STORM.

Hail and Rain Do Heavy Damage in the Vicinity of Bozeman.

[BY DIRECT WIRE TO THE TIMES.]

BOZEMAN (Mont.) Sept. 3.—[Exclusive Dispatch.] One of the most destructive hail and rainstorms struck this section of the State this afternoon, and in the course of fifteen minutes had caused damage of not less than $200,000, and by many estimated at $500,000.

The greatest damage was done in the Gallatin Valley, the most famous wheat-growing district in Montana, an area six miles wide and nine miles long being completely devastated. Numerous other crops throughout the country are complete losses. Hailstones, in some instances, were as large as hen's eggs. Stock was killed by the lightning, railroad tracks and scores of bridges were washed away, and electric lighting plants everywhere put out of business.

FAMOUS WOMAN DIES UNKNOWN.

Body in Denver Morgue Identified as That of Helen Florence Dixon, Actress and Orator.

[ASSOCIATED PRESS DAY REPORT.]

DENVER (Colo) Sept. 3.—A woman's body, which has lain in the city morgue two days unclaimed has been identified as that of Helen Florence Dixon, former political orator and prominent actress of twenty years ago.

In the early nineties when the populist party was a power in Colorado, Helen Florence Dixon was one of its leading women exponents. She took an active part in the campaign in which Gov. Waite was elected and throughout his administration held various positions of prominence.

On the stage, Mrs. Dixon was known as Miss Helen Florence. For the last ten years Mrs. Dixon has lived in seclusion in [illegible]. Her death is believed to be a case of suicide, caused by despondency

MYSTERY SURROUNDS SUDDEN EUROPEAN TRIP.

Mrs. Cornelius Vanderbilt and children.

Cornelius Vanderbilt. Copyright 1907 Underwood and Underwood.

Wealthy American Family, head of which (at bottom) surprised society yesterday by sailing for Europe, where Mrs. Vanderbilt and children have been for some weeks.

LAUDABLE.

LADY PAGET AS PEACEMAKER.

AMERICAN BEAUTY WOULD RECONCILE MARLBOROUGHS.

Favorite of King and Queen Said to Be Meeting Some Success in Her Efforts to Bring Together Duke and Duchess, Who Was an American.

[BY DIRECT WIRE TO THE TIMES.]

LONDON, Sept. 3.—[Exclusive Dispatch.] Lady Arthur Paget, the American beauty who married into the British nobility, is still indefatigable in her efforts to bring about a reconciliation between the Duke of Marlborough and the Duchess, who was Miss Consuelo Vanderbilt.

It is reported that she is meeting with success and that the pair will be reunited.

Lady Paget, who was Miss Mary Stevens, the only daughter of Mr. and Mrs. Paran Stevens, whose father at one time owned the Tremont House in Boston, has for a long time moved in the highest court circles and enjoyed the approval and official recognition of the King and Queen. She has occupied the much-envied position as the most exclusive American woman in England, and the King, as well as the Queen, has showered her with favors.

For some years she lived in the vortex of fashion and society, and was conspicuous at every exclusive function in England. Lady Paget is a typically accomplished woman of society and understands the fine art of entertaining to perfection.

SAN FRANCISCO HILL'S AIM.

Latest Move on Central Oregon Indicates That Road Is to Enter California.

[BY DIRECT WIRE TO THE TIMES.]

PORTLAND, Sept. 3. — [Exclusive Dispatch.] Weight was today added to the belief, already general, in railroad circles, that the objective point of Hill's Des Chutes road is San Francisco, when news was brought from Central Oregon that Hill surveyors had plunged into the country south of Bend and were running surveys toward the California line.

The announced terminus of Hill's Central Oregon road is Bend. When questioned as to Hill's intentions beyond there, John F. Stevens, who is building the road, declined to deny that the road is destined for San Francisco. The railroad to Bend with tap practically all of Central Oregon. The fact that it is to go farther is regarded as indicating it is seeking a southern outlet.

It has just become known that Hill worked another coup on Harriman Monday by placing a force of men with teams and equipment at Trail Crossing over Crooked River. The crew is divided, one party working on each side of the river. The surveys of the Hill and the Harriman roads cross Crooked River at almost identically the same place.

This maneuver on the part of the Hill forces gives them another strategic point. Harriman crews having not yet worked that far up the Des Chutes.

With a wind of only four miles an hour and a light haze covering the water the battleships and cruisers of the Atlantic fleet continued their battle target practice, maneuvers and general evolutions in the southern drill grounds at Norfolk, Va., yesterday under less advantageous conditions than on Thursday.

Superb Routes of Travel.

DEADWOOD STAGE—
Coach Robbery
Ocean Park—Venice
SUNDAY, SEPT. 5, at low Tide, 4 p.m., the Deadwood Stage Coach Robbery and Rescue Exhibition will be given by the OUTWEST RIDING CLUB, on the Ocean Front, along the Concrete Walk, between Ocean Park and Venice.

VENICE
Log-Rolling Annual Encampment
Saturday, Sunday, Monday and Tuesday
MONDAY, LABOR DAY. Regimental Drills, Athletic Sports, Swimming and Boat Races, Street Parade, 1 p.m., Sept. 6.

Ocean Park—Santa Monica
Monday, Sept. 6, Opening Day of
CRESCENT BAY ROUND-UP
The Greatest Full Week Summer Carnival Ever Given in Southern California
Wild West Camp of 150 Cowboys and Cowboy-Girls---Fancy Riding and Lariat Throwing
A Band of Real Mojave Indians
High Class Vaudeville—Including The BARRY-NELSON ACROBATIC TEAM, Orpheum Circuit; ORIENTAL JUGGLERS, SLACK WIRE PERFORMERS, CLOWNS and COMEDIANS. A Galaxy of Pretty Girls in Feature Dances including the celebrated SALOME DANCE. A Troup of Southern Plantation Singers and Dancers. TRAINED MONKEY AND DOG SHOW.

TAKE
Los Angeles Pacific
CARS FROM HILL-STREET STATION, BETWEEN FOURTH AND FIFTH, LOS ANGELES—BALLOON ROUTE EXCURSION STATION.

GOING SOMEWHERE—
Saturday, Sunday or Labor Day?
Take the Time to Enjoy a Restful Trolley Ride
How Would You Like the Beach?
Long Beach
The MUNICIPAL BAND is giving a series of GREAT FREE CONCERTS—Two Daily—BATHING, FISHING, BOATING, DANCING, DOUBLE WHIRL, FIGURE EIGHT, FOUR THEATERS and the MERRY-GO-ROUND FOR THE CHILDREN and Hundreds of other attractions are in Full Swing on the Pike, the walk of 10,000 LIGHTS.
The rock-piled shore of POINT FIRMIN is charming—At NAPLES and BAY CITY you can enjoy an elegant Fish Dinner.
Huntington Beach, Newport and Balboa
The Beautiful Surf-Line Ride—skirting the Breakers for MILES.

VALLEY TRIPS
Include CASA VERDUGO, SIERRA MADRE, MONROVIA, BALDWIN'S RANCH and SAN GABRIEL MISSION.
COVINA and GLENDORA are situated in the very heart of Southern California's finest Orange Growing District.

And Greatest of All
IS THE TRIP UP
Mt. Lowe
Special excursion rate Saturday, Sunday and Monday, $2.00 round trip. Fifty miles of wonderful trolley ride to the highest altitude of Alpine. It's the trip that reveals the Beauties of Southern California. Through cars—8, 9, 10 a.m., 1:20 and 4 p.m.
All Cars From Sixth and Main Streets
Pacific Electric Railway

GRAND TOUR—AROUND THE WORLD—Leaving San Francisco, March 8, 1910, Pacific Mail S.S. Monogolia, 27,000 tons, visiting Japan during Cherry Blossom Season. Send for illustrated literature and itinerary. We are agents for Clark's Around-the-World Tours, Pacific Mail Steamship Company, North German Lloyd, White Star, all Atlantic and Pacific Steamship Lines. GERMAN-AMERICAN SAVINGS BANK, Steamship Department, Spring and Fourth Sts.

REDONDO BEACH—
THE RESTFUL, WHOLESOME RESORT OF THE SOUTHLAND. LARGEST BATH HOUSE IN THE WORLD. MOST BEAUTIFUL PAVILION IN THE WEST. ATTRACTIONS FOR ALL AND A CLASS THAT PLEASES. LOS ANGELES & REDONDO RAILWAY, THE ROUTE OF COMFORT.

$9.85 FIRST CLASS SAN FRANCISCO SECOND CLASS $7.35
including berth and meals. Portland, $19.85, $12.35; Seattle, $23.85, $17.35. Passenger service unsurpassed. STEAMERS sail TUESDAY, THURSDAY and SATURDAY for SAN FRANCISCO, PORTLAND and SEATTLE DIRECT. WEST COAST S.S. OFFICE, 521 So. Spring. Main 1530.

SEATTLE via PORTLAND— STRS. ROANOKE AND ELDER
ALTERNATE SAILING FROM SAN PEDRO EVERY TUESDAY at 7 p.m. for PORTLAND DIRECT (no change) calling at SAN FRANCISCO, EUREKA and ASTORIA. Low rates, including berth and meals. NORTH PACIFIC STEAMSHIP CO., 124 South Spring Street. Main 5115. F7115.

Theaters—Amusements—Entertainments

BELASCO THEATER—BELASCO-BLACKWOOD CO., Props. & Mgrs. MATINEES TODAY AND TOMORROW.
Only Four More Performances
The Belasco Theater Company, with Richard Bennett, present for the first time in this city the American comedy drama success,
"THE WAY OF THE WORLD"
FIRST APPEARANCE WITH THE BELASCO COMPANY OF MISS THAIS MAGRANE
NEXT WEEK—Special Matinee Labor Day
Reappearance with the Belasco Company of the favorite actor
LEWIS S. STONE
in Edwin Milton Royle's famously successful western play,
"THE SQUAW MAN"
REGULAR BELASCO PRICES. SEATS NOW ON SALE.

GRAND OPERAHOUSE—MATINEES TODAY, TOMORROW, MONDAY AND TUESDAY.
LAST TWO TIMES TODAY OF "EAST LYNNE."
COMMENCING TOMORROW MATINEE,
"A WIFE'S PERIL"

ORPHEUM THEATER— MATINEE EVERY DAY. BOTH PHONES 1447
Paying Particular Attention to Entertaining Ladies & Children. Vaudeville. Presenting always the Best European and American Attractions.
Sam Chip & Mary Marble "In Old Edam."
6-American Dancers—6 Sextette of Stylish Steppers.
Matthews & Ashley "Hold Up."
Conroy, LeMaire & Co. "A King for a Night."
Matinee Today
Farm Yard Circus Sam Watson's.
Schrode & Mulvey "A Theatrical Agency."
Griff London's Juggling Jesting Johnny.
Herbert & Willing Fun in Blackface—"Oh, Man."
ORPHEUM MOTION PICTURES.
NIGHTS—10c, 25c, 50c, 75c. MATINEES DAILY—10c, 25c, 50c

HAMBURGER'S MAJESTIC THEATER— OLIVER MOROSCO, Lessee and Manager.
DID YOU BUY YOUR SEAT YET FOR THE GRAND OPENING TOMORROW NIGHT?
KOLB & DILL in "DREAM CITY"
All next week with regular matinees Wednesday and Saturday and Special Holiday Matinees Monday (Labor Day) and Thursday (Admission Day.) Night Prices—25c, 50c, 75c and $1.00. Matinee prices 25c, 50c and 75c.

HAMBURGER'S MAJESTIC THEATER— OLIVER MOROSCO, Lessee and Manager.
TWO NIGHTS ONLY—FRIDAY EVE., Sept. 3, and SATURDAY EVE., Sept. 4.
ANNIE BESANT
President Theosophical Society, the world's most famous woman orator will lecture on "THE COMING RACE AND THE COMING CHRIST," Saturday evening the subject will be "REINCARNATION." Tickets now on sale only at the Barrett Music Store, 231 South Broadway. All seats reserved. Prices 50c to $1.50.

MOROSCO'S BURBANK THEATER— MATINEE TODAY.
Los Angeles' Leading Stock House.
TODAY AND TONIGHT—last times of "THE GREAT DIVIDE."
WEEK STARTING TOMORROW (SUNDAY) MATINEE.
"STRONGHEART"
ONE OF THE BEST AMERICAN PLAYS EVER WRITTEN.
HOLIDAY MATINEES MONDAY (LABOR DAY) AND THURSDAY (ADMISSION DAY.) PRICES—25c, 35c and 50c. Gallery 10c. Matinees—10c and 25c.

AUDITORIUM— "THEATER BEAUTIFUL." A GREAT SHOW. L. E. BEHYMER, Manager.
TONIGHT AND NEXT WEEK MATINEE TODAY—Special Labor Day Matinee Monday.
Sam S. and Lee Shubert (Inc.) present to win the straight-away champion of comedies,
"GOING SOME"
By PAUL ARMSTRONG and REX BEACH.
PRICES—$1.50, $1.00, 75c, 50c and 25c. MATINEES, 25c to $1.00. NEXT—"THE WITCHING HOUR."

MASON OPERAHOUSE— H. C. WYATT, Lessee and Manager.
TONIGHT AND MATINEE TODAY—Last 2 Times—Wagenhals & Kemper Company Present the Dramatic Success of the Century,
"PAID IN FULL"
BY EUGENE WALTER.
PRICES—50c to $1.50. SEATS NOW ON SALE.
COMING—DUSTIN FARNUM IN "CAMEO KIRBY."

LOS ANGELES THEATER—Spring St., near 4th
MATINEE EVERY DAY—TWO SHOWS EVERY NIGHT—The Dammann Troupe, John P. Reid, The Laugh-O-Scope, MLLE. LORETTA and the $10,000 Dog "Beauty," Black, Frank & Co. Carita Day and Dancing Boys. Sadou, Popular Los Angeles Theater Prices, 10c, 20c and 30c.

BASEBALL—Chutes Park, 2:45 p.m.
PORTLAND vs. VERNON
LADIES FREE EXCEPT SAT., SUN. AND HOLIDAYS. ADMISSION 25c.

THE SAN JOAQUIN VALLEY—
The homeseekers' paradise. Beautiful views and entertaining lecture free every night at 8 o'clock. We do not deal in real estate. Come out tonight. San Joaquin Valley Promotion Headquarters. Times Branch Office, 531 S. Spring St.

Timely Special Announcements.

VISIT THE WORLD-FAMOUS—
Cawston Ostrich Farm SOUTH PASADENA
"One of the strangest sights in America."—New York American.
150 Gigantic Ostriches
50 OSTRICH CHICKS JUST HATCHED
IN A BEAUTIFUL SEMI-TROPICAL PARK.
25c ROUND TRIP, including admission. Tickets for sale at our
City Store 313 South Broadway

LOS ANGELES OSTRICH FARM—OPP. EAST LAKE PARK
All Yellow Cars Transfer Direct to Farm. Fare 5c.
OSTRICH DANCE, 11:30 DAILY.
Excursion tickets, round trip and admission 25c. For sale at our CITY STORE, 324 S. BROADWAY, LOS ANGELES.

Superb Routes of Travel.

BANNING LINE—S. S. Cabrillo—Daily Service to
SANTA CATALINA ISLAND
Special Illumination of Sugar Loaf and Avalon Bay
Grand Water Carnival and Street Parade
Saturday Evening, Sept. 4
Extra Boat Leaves Avalon Monday, 6:30 p.m.
BANNING COMPANY, 104 PACIFIC ELECTRIC BLDG., LOS ANGELES. PHONES: MAIN 4493; F6576.

PACIFIC MAIL S.S. CO.—For Honolulu, Japan, China, Manila, India and Around the World
Steamers Manchuria, Mongolia, Korea, Siberia, China, Tenyo Maru and Chiyo Maru now in service, being largest vessels sailing from the United States for the Orient via Honolulu. SAILINGS FROM SAN FRANCISCO.
SEPT. 8, 14, 22; OCT. 5, 12, 30; NOV. 2, 9, 16, 23, 30; DEC. 7, 21, 28, Etc.
Sailings from Eastern Ports for all Trans-Atlantic Steamship Lines at frequent intervals. For literature apply to T. A. Graham, Agent, 600 South Spring street, corner Sixth.

San Francisco, Seattle, Tacoma, Victoria, Vancouver
STEAMERS
President or Governor, Noon Thursdays
Santa Rosa, 11 a.m. Sundays
For San Diego, 9:05 a.m. WEDNESDAYS AND SATURDAYS.
Low passenger rates, including berth and meals, unrivaled service. TICKET OFFICE, 340 S. SPRING ST. PHONES HOME F1042, SUNSET MAIN 41.
Right reserved to change schedule.

FOR THE ORIENT—S.S. "Minnesota"—
Largest and Finest on the Pacific, 28,000 Tons. Sails from Seattle, September 10th, for
Japan, China, Philippines
GREAT NORTHERN STEAMSHIP CO., 606 So. Spring St., J. W. Phalon, T. F. & P. Agent. Phones—Home F1264. Bdwy. 1276.

FOR SAN FRANCISCO, SEATTLE, TACOMA—
AND ALL PUGET SOUND AND ALASKAN PORTS
Elegant Twin-Screw S.S. Admiral Sampson
(The Exposition Flyer) leaves 2:00 a.m., TUESDAY, SEPT. 8, 24 hrs. to San Francisco, 37 hours to Seattle. Through freight and passenger rates. ALASKA PACIFIC STEAMSHIP CO. C. J. Lehman, Gen. Agt., 248 South Spring St. Phones: Main 86—

$9.00 FIRST CLASS San Francisco SECOND CLASS $7.35
includes berth and meals. Portland, $19.00, $12.35. Gray's Harbor, $19.00, $12.35. Seattle, $22.00, $17.35.
S.S. Hanalei Sat., Sept. 4, 1:30 p.m.
Excellent passenger accommodations. Low freight rates. C. J. LEHMAN, General Manager, 248 S. Spring St. Phones—Main 86, 10316.

THE PAC

INDUSTRIAL.

COMMERCIAL PEACE THEME

Trade Treaty Is Made With Japan at Banquet.

Coast Business Men Hosts to Commissioners.

Dinner Ends Day Spent at Seattle Factories.

[ASSOCIATED PRESS NIGHT REPORT.]

SEATTLE, Sept. 3.—A treaty of peace and reciprocity entered into by the business men of Japan and those of the Pacific Coast of the United States was ratified tonight at a banquet given at the Rainier Club by the Associated Chambers of Commerce of the eight large cities of the Pacific Coast to the representatives of the six great commercial cities of Japan.

It is agreed by the contracting parties, without signing any papers, that they will be friends always; that they will buy merchandise from each other; that they will make, pack and ship the goods in the manner that pleases the purchaser, conforming to the usages of his country.

The Japanese, who are about to start on a journey to every large manufacturing city of the United States, were all present at tonight's banquet. They had spent the day looking through the Seattle factories that make goods which Japan needs but does not produce. In all the cities visited this will be the programme.

In banquet halls the Japanese are somewhat at a disadvantage, for the chief man among them—the greatest man in Asia, his fellow-commissioners call him—Baron Shibusawa, speaks no English and others of the elderly men are similarly handicapped. The commissioners will from time to time offer suggestions to American merchants and manufacturers that will increase their sales in Japan.

The assemblage tonight, when the time for speeches arrived, was called to order by J. D. Lowman, president of the Associated Chambers of Commerce of the Pacific Coast, who introduced Judge Thomas Burke of this city to deliver the address of welcome.

Judge Burke's address was repeated in Japanese by an interpreter, Mr. Zumoto of the Tokio Times.

Baron Shibusawa, speaking in Japanese, gave thanks for the friendly reception of the commissioners in Seattle and assured his hearers of Japan's affection for the United States. The great development of the Pacific Coast in recent years had filled him with wonder. America had been especially favored by nature; but, more important than nature's favor in making a nation great, were the qualities of its men. The prosperity of the United States was due to the courage, industry and high ideals of its people. He looked forward to unbroken peace and constantly increasing commerce between this country and Japan.

United States Senator Samuel H. Piles proposed the toast "The Empire of Japan," and B. Nakano responded.

E. F. Blaine of this city, one of the American trade commissioners who visited Japan last year, described the experience of the commissioners and their impressions of Japan. Response was made by K. Matsukata, the great shipbuilder of Kobe, the only speaker of the night who needed no interpreter, being able to address the banqueters perfectly in both tongues. He repeated what he said at the Kobe banquet to the Americans—that if the merchants of the United States and Japan understood the peculiarities of the demands of each country, there would be a tremendous increase in exchange of commodities.

Robert S. Dollar delivered an address of welcome in behalf of California.

SHINGLE WEAVERS MAY STRIKE.

SITUATION ACUTE.

[ASSOCIATED PRESS NIGHT REPORT.]

ABERDEEN (Wash.) Sept. 3.—The controversy between the shingle weavers and manufacturers of Chehalis county has reached an acute stage, and unless an amicable adjustment is reached at a meeting to take place tomorrow, a strike is probable.

Should a strike be declared, it appears probable that the shingle industry of the entire Coast would become involved, with the possible result that the manufacturers would take a stand for an open shop in all plants.

The weavers demand payment of 10 cents a 1000 for shingles, an increase of 1½ cents over the present schedule. The manufacturers assert the present market for shingles does not warrant the increase.

WILL PACK GRAPES.

GROWERS' MOVE.

[BY DIRECT WIRE TO THE TIMES.]

MODESTO, Sept. 3.—[Exclusive Dispatch.] A number of the most prominent grape growers in this vicinity, realizing that something must be done to furnish a market for the present crop of grapes, have joined together and, in connection with growers from adjoining districts, will start a large grape packing-house in this city in the immediate future. A. B. Shoemaker, one of the largest grape growers in this city, is back of the movement, which insures its success from the start. Mr. Shoemaker has only recently planted a large tract to table grapes near this city and other large growers have also planted large vineyards which are not yet in bearing. These gentlemen expect to be able to continue the packing-house in future years as well as during the present season, provided this year's pack warrants a further continuance of the business.

MILLIONAIRES ESCAPE JAIL.

Miller and Lux Dispute Is Settled and Commitment Is Dismissed.

[ASSOCIATED PRESS DAY REPORT.]

SAN FRANCISCO, Sept. 3.—Superior Judge Seawell dismissed today the suit of James Sheldon Lux Potter against Henry Miller, Louis F. Monteagle, Gustave Gutsch, L. J. Leroy Nickel and E. T. Allen, alleging fraud in their conduct of the affairs of the Miller & Lux corporation. An order committing the five defendants to prison for contempt also was dismissed.

Potter was recently granted a judgment for $50,000 and interest, and on his complaint that this was ignored by the defendants, who refused to pay the dividends due him, an order committing them to jail was issued. Several stays of execution were granted, and it is understood the dismissal of the entire litigation follows a compromise

THE PACIFIC SLOPE STATES.

INDUSTRIAL.

COMMERCIAL PEACE THEME.

Trade Treaty Is Made With Japan at Banquet.

Coast Business Men Hosts to Commissioners.

Dinner Ends Day Spent at Seattle Factories.

[ASSOCIATED PRESS NIGHT REPORT.]

SEATTLE, Sept. 3.—A treaty of peace and reciprocity entered into by the business men of Japan and those of the Pacific Coast of the United States was ratified tonight at a banquet given at the Rainier Club by the Associated Chambers of Commerce of the eight large cities of the Pacific Coast to the representatives of the six great commercial cities of Japan.

It is agreed by the contracting parties, without signing any papers, that they will be friends always; that they will buy merchandise from each other; that they will make, pack and ship the goods in the manner that pleases the purchaser, conforming to the usages of his country.

The Japanese, who are about to start on a journey to every large manufacturing city of the United States, were all present at tonight's banquet. They had spent the day looking through the Seattle factories that make goods which Japan needs but does not produce. In all the cities visited this will be the programme.

In banquet halls the Japanese are somewhat at a disadvantage, for the chief man among them—the greatest man in Asia, his fellow-commissioners call him—Baron Shibusawa, speaks no English, and others of the elderly men are similarly handicapped. The commissioners will from time to time offer suggestions to American merchants and manufacturers that will increase their sales in Japan.

The assemblage tonight, when the time for speeches arrived, was called to order by J. D. Lowman, president of the Associated Chambers of Commerce of the Pacific Coast, who introduced Judge Thomas Burke of this city to deliver the address of welcome.

Judge Burke's address was repeated in Japanese by an interpreter, Mr. Zomo of the Tokio Times.

Baron Shibusawa, speaking in Japanese, gave thanks for the friendly reception of the commissioners in Seattle and assured his hearers of Japan's affection for the United States. The great development of the Pacific Coast in recent years had filled him with wonder. America had been especially favored by nature; but, more important than nature's favor in making a nation great, were the qualities of its men. The prosperity of the United States was due to the courage, industry and high ideals of its people. He looked forward to unbroken peace and constantly increasing commerce between this country and Japan.

United States Senator Samuel H. Piles proposed the toast "The Empire of Japan," and B. Nakano responded.

E. F. Blaine of this city, one of the American trade commissioners who visited Japan last year, described the experience of the commissioners and their impressions of Japan. Response was made by K. Matsuhata, the great shipbuilder of Kobe, the only speaker of the night who needed no interpreter, being able to address the banqueters perfectly in both tongues. He repeated what he said at the Kobe banquet to the Americans—that if the merchants of the United States and Japan understood the peculiarities of the demands of each country, there would be a tremendous increase in exchange of commodities.

Robert S. Dollar delivered an address of welcome in behalf of California.

SHINGLE WEAVERS MAY STRIKE.

SITUATION ACUTE.

[ASSOCIATED PRESS NIGHT REPORT.]

ABERDEEN (Wash.) Sept. 3.—The controversy between the shingle weavers and manufacturers of Chehalis county has reached an acute stage, and unless an amicable adjustment is reached at a meeting to take place tomorrow, a strike is probable.

Should a strike be declared, it appears probable that the shingle industry of the entire Coast would become involved, with the possible result that the manufacturers would take a stand for an open shop in all plants.

The weavers demand payment of 10 cents a 1000 for shingles, an increase of 1½ cents over the present schedule. The manufacturers assert the present market for shingles does not warrant the increase.

WILL PACK GRAPES.

GROWERS' MOVE.

[BY DIRECT WIRE TO THE TIMES.]

MODESTO, Sept. 3.—[Exclusive Dispatch.] A number of the most prominent grape growers in this vicinity, realizing that something must be done to furnish a market for the present crop of grapes, have joined together and, in connection with growers from adjoining districts, will start a large grape packing-house in this city in the immediate future. A. B. Shoemaker, one of the largest grape growers in this city, is back of the movement, which insures its success from the start. Mr. Shoemaker has only recently planted a large tract to table grapes near this city and other large growers have also planted large vineyards which are not yet in bearing. These gentlemen expect to be able to continue the packing-house in future years as well as during the present season, provided this year's pack warrants a further continuance of the business.

MILLIONAIRES ESCAPE JAIL.

Miller and Lux Dispute Is Settled and Commitment Is Dismissed.

[ASSOCIATED PRESS DAY REPORT.]

SAN FRANCISCO, Sept. 3.—Superior Judge Seawell dismissed today the suit of James Sheldon Lux Potter against Henry Miller, Louis F. Monteagle, Gustave Gutsch, L. J. Leroy Nickel and E. T. Allen, alleging fraud in their conduct of the affairs of the Miller & Lux corporation. An order committing the five defendants to prison for contempt also was dismissed.

Potter was recently granted a judgment for $50,000 and interest, and on the complaint that this was ignored by the defendants, who refused to pay the dividends due him, an order committing them to jail was issued. Several stays of execution were granted, and it is understood the dismissal of the entire litigation follows a compromise

DEADLY GAME OF CROQUET.

Seattle Man Says Minister Fractured His Skull With a Mallet.

[BY DIRECT WIRE TO THE TIMES.]

SEATTLE, Sept. 3.—[Exclusive Dispatch.] Deputy sheriffs are looking for Rev. Chandler A. Herzog of the United Church of Anthrax, O., to serve a summons on him in a damage suit for $2500, which has been filed here by Christian K. Mentor of Anabel avenue, who alleges that the eastern divine fractured his skull with a croquet mallet. In his complaint the smitten one states that on Monday last the two engaged in a game of croquet.

"When Herzog brought his ball on the ground through the wrong wicket," said Mentor, "I resented his action, and when I insisted he lifted his mallet and bounced it off my head. I remember no more until the hired girl told me I was better, now better."

effected by the persons concerned, whose combined wealth is estimated at $50,000,000.

The litigation arose over the organization by Miller and his associates of the Miller & Lux Nevada Corporation, which took over all the California property of the concern, in which Potter had a large interest.

FROSTS INJURE BEANS.

Crop at Stockton Badly Damaged by Cold of the Last Few Nights.

[BY DIRECT WIRE TO THE TIMES.]

STOCKTON, Sept. 3.—[Exclusive Dispatch.] For the second time some of the bean crop has been either entirely ruined or badly damaged by the heavy frosts of the past few days. James Perrot, who, today returned from an inspection of his crop on the Wright tract, stated that his beans along with several other large owners were killed outright, and it would not pay to harvest the small yield.

The first frost swept over some of the island bean acreage on the night of August 31, and nipped the beans in many sections. Strange as it may seem, the beans on the adjoining land to where the crop was partially destroyed, escaped with a slight burning of the top vines as the coldness appears to be carried in waves which strike in one section and miss others.

Most of the vines damaged at that time have recovered and there will be a good yield, but the beans frost bitten the last time will not mature. The loss to some of the farmers will be quite heavy, but there is such a large acreage that the total yield will still be large. Harvesting has been commenced in some places.

W. W. CUTHBERT RESIGNS.

Foreman in State Printing Office Is Forced Out by Politics, It Is Said.

[BY DIRECT WIRE TO THE TIMES.]

SACRAMENTO, Sept. 3.—[Exclusive Dispatch.] A political sensation developed at the State Printing House today when it was announced that W. W. Cuthbert, the general foreman, and one of the best known printers in the State, had resigned. Report has it that the resignation was forced by W. W. Shannon, State Printer, who is a candidate for reelection, and that Cuthbert has his eye on the same job.

Shannon was understood to be a candidate for Secretary of State after Charles F. Curry came out for Governor, and the aspirants for Shannon's place got busy. Dan Sullivan was considered the logical successor. But Shannon later gave it out that he had no intention of contending for Curry's job, but would try to hold onto his own. Cuthbert is a former Assemblyman from San Francisco, and could give Shannon an argument. Both are leaders among the union printers.

Shannon is handicapped in his fight for reelection by his gross nepotism in appointing his wife to draw the salary of assistant State Printer, which, however, is considered legitimate graft among the unionites.

ORANGE CROP LARGE.

BUTTE COUNTY ELATED.

[BY DIRECT WIRE TO THE TIMES.]

OROVILLE, Sept. 3.—[Exclusive Dispatch.] According to estimates of D. O. Hills, general manager of the Butte County Citrus Association, this season's orange crop will be 40 per cent. larger than that of last season. The quality will be good, and prices, so far as can be told at this time, promise well. Picking is expected to begin in the latter part of October. This season's crop will apparently be immense, and growers are elated over their excellent prospects.

TOWN WAKES UP.

BRANDY CITY ALIVE.

[BY DIRECT WIRE TO THE TIMES.]

DOWNIEVILLE, Sept. 3.—[Exclusive Dispatch.] After being almost wholly deserted for a year, the mining camp of Brandy City, in this county, has again become a lively village, boasting about 100 inhabitants, school facilities, hotel and business houses. Application is to be made for the reestablishment of the postoffice and a telephone line is to be built from Comptonville. Seventy-five men are employed now getting some of the once-famous mines in readiness for extensive operations next spring, when Brandy City will again rank as a leading town in Sierra county.

UNION HOLD-UP FAILS.

BALL TICKETS REFUSED.

[BY DIRECT WIRE TO THE TIMES.]

SACRAMENTO, Sept. 3.—[Exclusive Dispatch.] The labor unions of Yuba and Sutter counties have received a shock from which they will not recover in a hurry. They planned a big ball to be held at Marysville, Monday night, in celebration of Labor Day, the proceeds to go into the union treasury.

Instead of merely placing the tickets on sale to be purchased by those who wanted them, they appointed hold-up committees to visit the merchants of the two counties and compel them to buy whether they wanted to or not, on pain of displeasure of the unions. Great was their astonishment when they met with unanimous refusal. They were told that the merchants had an organization themselves that would permit no hold-ups without the approval of a committee appointed to consider such matters. This approval has not been obtained.

BULLETS WOULDN'T KILL HIM.

Young man Shoots Himself Twice and Then in Despair Yells for Help.

[BY DIRECT WIRE TO THE TIMES.]

SACRAMENTO, Sept. 3.—[Exclusive Dispatch.] Charles Forrest, a well-connected young man of Colusa county, went to the Park Hotel, in Chico, last night, bent upon self-destruction. One of the fair maidens of Butte county had refused to smile upon his suit and life had no further attractions for him.

After writing reams of farewell letters, in which he said that he had lived happily for twenty-two years, three months and two days, but could not do it any longer, he lay down to die. He shot himself, but discovered he was still alive; then he put another bullet into his body with the same result. Persevering, he tried it a third time, but the cartridge missed fire. Then he yelled lustily for help.

He is in the hospital and refuses to say much except that he has had "lots of trouble." He admits there is a girl in the case.

LOS ANGELES LOSES ONCE.

County Fails to Win Fruit Prize at State Fair for First Time in Years.

[BY DIRECT WIRE TO THE TIMES.]

SACRAMENTO, Sept. 3.—[Exclusive Dispatch.] For the first time in years the Los Angeles exhibit at the State Fair has failed to obtain first prize. The committee consisting of Appellate Judge Chipman, Col. H. I. Seymour and ex-Senator Marshall Diggs, all Sacramentoans, awarded first place to Alameda.

The chief beauty of the Alameda exhibit was the pavilion of the borax concern, and there is this consolation that while the factory is in Alameda, the crude production comes from Southern California. The second prize of $400 went to Los Angeles, the other counties ranking in this order: Fresno, Sonoma, Monterey, Solano and Contra Costa.

For the best display of purely agricultural products, Fresno was first Sonoma second and Los Angeles third. Tomorrow is Los Angeles and Sacramento day at the fair. A delegation of boosters from the southern metropolis is expected. Los Angeles is accused of an ambition to abduct the fair, and this will add to the rivalry of the occasion.

OAKLAND PROTEST HEARD.

Printing of Geographies Stopped in Order to Give City More Prominence.

[BY DIRECT WIRE TO THE TIMES.]

SACRAMENTO, Sept. 3.—[Exclusive Dispatch.] Printing of the new geography for use in California's schools has been delayed, the presses working on them at the State Printing Office having ceased their clatter last night.

This is because Oakland registered a complaint because of the lack of proper recognition in the book of her relative importance among the cities of California. Oakland's complaint was considered by the State School Book Commission, and orders for the changes to be made were given.

Oakland will be given more prominence on the maps, and in the text of the book, and new plates will take the place of these containing objectionable matter. Alameda has also asked to be given more prominence.

RADIUM ORE FAILS.

PRODUCES BARIUM.

[BY DIRECT WIRE TO THE TIMES.]

KENNETT (Cal.) Sept. 3.—[Exclusive Dispatch.] State Mineralogist Aubury, to whom was sent a specimen of supposed pitchblende ore from the claims located two weeks ago east of McCloud by three Kennett business men, reports that the samples sent him are rich in barium oxide, but contain no pitchblende. The mine owners sent a dozen samples to various other metallurgists and assayers, but have so far received only the State Mineralogist's report. It is believed that the mines will be valuable for the barium oxide, though the owners would have been more greatly pleased to learn that they had pitchblende, which yields radium.

SLOPE BRIEFS.

Earl Grey at Seattle.

SEATTLE, Sept. 3.—Earl Gray, Governor-General of Canada, with his family and staff, spent the day sightseeing in Seattle. The party rode in automobiles to the city's show place, and passed the afternoon at the Alaska-Yukon-Pacific Exposition, where Canada has a handsome building.

Tomalty Jury Complete.

SAN FRANCISCO, Sept. 3.—The jury to try James Tomalty, former book-keeper in the office of the City Treasurer, charged with altering public records, was completed today, and the taking of testimony will be begun next Tuesday. The defense had exhausted its peremptory challenges before a jury was secured.

Shoots Baby Brother.

RENO (Nev.) Sept. 3.—Freddie Miller, aged 7, and a son of C. E. Miller at Humboldt, Nev., today shot his 3-year-old brother through the leg, practically amputating the limb. The children were playing with a shotgun supposed to be unloaded.

ST. LOUIS FIGHT ON BREWERS.

Excise Commissioner Announces That Breweries Must Close All Lid-Lifting Clubs.

[BY DIRECT WIRE TO THE TIMES.]

ST. LOUIS (Mo.) Sept. 3.—[Exclusive Dispatch.] Following Gov. Hadley's threat last night to call an extra session of the Legislature to enact drastic liquor regulation laws because liquor manufacturers and wholesalers violated their pledge to pay the new State license tax, State Excise Commissioner Henry S. Caulfield, former Congressman, announced today that the breweries must close all St. Louis lid-lifting clubs by refusing to furnish them liquors or he will revoke the licenses of all saloons in which the breweries are interested within five blocks of any lid club.

Caulfield also sent the police department a list of 210 lid clubs here, all saloons within five blocks of each club and also the names of breweries supplying the clubs and saloons and owning an interest in them in violation of the agreement with the State. Caulfield says the breweries are wrecking saloons which pay licenses in favor of clubs which do not.

THE people of the United States are to be counted again next year. A writer in The Times Magazine, the coming Sunday, will tell how the great work is to be done.

"RAISING YOUNG SCOUTS," is the title of an article that will appear in The Times Magazine the coming Sunday. It tells how England is preparing herself for the danger of invasion.

Store Open Till 6 p.m.--Special Sales 2 to 3 p.m.

$1.50 Silk Gloves 95c
Kayser's 16-button length silk gloves, also extra heavy two-clasp silk gloves, double-tipped fingers, embroidered or Paris point backs. Every wanted color; all sizes from 5½ to 8; regular $1.25 and $1.50 silk gloves today, 95c a pair.

Hale's GOOD GOODS
341-343-345 S. BROADWAY
In the Heart of the Shopping District.

$1.25 Kid Gloves 95c
High-grade kid gloves, two or three-clasp wrists, P. K. or over-seam stitching, made from selected skins, and every pair carefully fitted by an expert and fully guaranteed. All the popular colors; sizes 5½ to 8; regular $1.25 kid gloves, today 95c.

75c Table Damask Pure Linen..... 47½c
62-inch all linen cream colored table damask, good weight, in pretty floral patterns. Regular 75c quality on sale today at 47½c a yard.

25c Towels 15c
Large-size hemstitched linen huck towels, pure white; regular 25c grade on sale today at 15c each.

10c Towels 7½c
Plain white huck towels; size 18x36-in. Extra value at 10c. They are slightly soiled. On sale today at 7½c each.

Silk Ribbons Values up to 50c, yd 15c
Silk taffeta, messaline and satin ribbons; all the wanted colors; widths up to 6 ins. These are from the bankrupt stock of the Pomona Dept. store, priced by them at 35c to 50c a yard. On sale today 15c a yard.

30c Ribbons 10c
Ribbons from the Pomona bankrupt stock; widths up to 4½ inches; best of colors. Original prices up to 30c, on sale today at 10c yard.

5c Ribbons 2c
Narrow ribbons from the Pomona bankrupt stock; silk and satin; widths up to 3-4 of an inch; all colors. Good 5c values, today 2c a yard.

Wash Skirts Values to $1.75 49c
Wash skirts for house or street wear—good materials; light or dark colors; 7 or 9-gore styles, with folds. $1 to $1.75 values on sale today, while lot lasts, at 49c each.

$1.00 KIMONOS 49c
Short kimonos of lawn or fleeced material; light and dark colors—odd lines of $1.00 and $1.25 kimonos, on sale today at 49c each.

Children's 25c Hose Black Cat Brand..... 15c
The genuine Black Cat Stockings for boys and girls—light or heavy weight; double knee, heel, toe and sole. The best 25c stocking in town; all sizes. On sale today at 15c pair.

Infants' 25c Cashmere Hose 15c
Infants' fine cashmere hose, with silk heel and toe; blue, pink, red and black. Regular 25c stockings today, 15c pair.

25c Hose for 10c
Misses' and infants' lisle and cotton hose—fine rib and lace stripe; black, tan and colors. Regular 25c values on sale today at 10c pair.

Women's Hose
Women's fine black gauze cotton hose, garter top, double feet. Regular 35c values on sale at..... 25c
Women's medium weight black silk lisle hose, full fashioned, high spliced heel, double sole and toe. 50c value, three pairs in a box for..... $1.00
Women's tan lisle hose, allover or lace boot designs; double heel, toe and sole. 50c value. Sale price..... 35c

Muslin Drawers 50c Values..... 25c
Women's muslin drawers, deep flounce with one-inch hem, tucks and pretty insertion; nicely finished. 50c values on sale today at 25c.

75c Gowns 50c
Women's muslin gowns, slip over style, nicely finished; trimmed with embroidery, lace and ribbon. 75c value. Today 50c.

50c Vests Swiss Ribbed 25c
Women's swiss ribbed under vests; low neck, sleeveless; pretty lace yoke, trimmed with lace edge. Regular 50c value on sale today at 25c.

Women's extra size Jersey ribbed pants, umbrella style; lace trimmed. On sale today at..... 35c

25c Vests For Children 12½c
Children's swiss ribbed vests; high neck, long sleeves; small sizes only; regular 25c grades. On sale today at 12½c.

Children's muslin skirts, gathered at waist; made of good muslin; finished with ruffle and several rows of small tucks; ages 2 to 4 years. 25c values, on sale today at..... 19c

Boys' 50c Waists 25c
Boys' blouse waists, made of good material, with soft collar and pocket; worth 50c, today 25c.

5000 Pieces of Neckwear 2½c Each
5000 pieces of neckwear—ruches, lace collars, stocks, etc. Also plain and embroidered collars. 5c and 10c values. Somewhat mussed and soiled. On sale today at 2½c each.

Pretty 50c and 75c Neckwear at 29c
Odd lines of fine up-to-date neckwear—Dutch collars—stocks, jabots, rabats and other dainty neck pieces of lace swiss linen and combinations—pieces that have been displayed in our windows and on our show cases; original prices 50c and 75c. Choice today, 29c.

Neckwear, 25c and 35c Values 10c
Dutch and lace collars, stocks, rabats, jabots and other neck pieces, 25c and 35c values; slightly soiled and mussed. Choice today, 10c.

Veiling, worth up to 50c 19c
All the new ideas in mesh, tuxed, hairline, Russian, etc.; plain and dotted; all colors; 35c to 50c values on sale today at 19c a yard.

Specials From 2 to 3 P. M. No Phone or Mail Orders

$15 Brussels Rugs Size 9 x 11 Feet..... $8.75
Rich, heavy Brussels rugs, made with an all-wool looped surface; very best of patterns; splendid colors; large size rugs measuring 9x11 feet; regular price $15.00. Today, from 2 to 3 p. m., $8.75 each. Limit one to a customer, none to dealers.

$5 Bonne Femme Curtains Of Imported Bobinet..... $1
Imported bobbinet Bonne Femme curtains—trimmed with handsome battenberg lace—made with extra full flounces; choice of our entire stock of Bonne Femme curtains that sell regularly up to $5.00, today from 2 to 3 p.m., $1.00 each.

7½c Toweling 2½c
Good huck toweling; standard width; good weight; worth 7½c. Today, from 2 to 3 p. m., 2½c yard. Limit 10 yards.

$1.25 Perfumes 25c oz.
High grade perfumes of the best makes; we are not permitted to quote the manufacturers' names; regular prices 75c, $1.00 and $1.25 an ounce; all odors. On special sale from 2 to 3 p. m. only, 25c an ounce. Limit one ounce.

20c Drawers 10c
Children's muslin drawers; made with embroidery ruffle and fine tucks; all ages from 2 to 5 years; regular 20c drawers. On sale from 2 to 3 p. m., 10c.

$3.95 Sweaters $1.59
Women's all wool sweater jackets; semi-fitted and mannish styles; 36 inches long; single and double breasted; white, gray and cardinal; all sizes; $3.95 sweaters from 2 to 3 p. m., $1.59.

Good Aprons 19c
Women's gingham aprons; cut full; made with pocket and long strings; well worth 35c. Today, from 2 to 3 p. m. only, 19c each.

$2.50 Coats $1.79
Children's all wool coats in plain red and brown; also fancy stripes; ages 2 to 6 years; new fall goods just in; extra value at $2.50. Today, from 2 to 3 p. m., $1.79.

Tailoring Prices Smashed!

King, the Tailor, 452 South Spring, quits business, and SCOTCH TAILORS have purchased his entire stock of high-grade fabrics at 60c on the dollar. The stock has been moved to our store. To close them out quickly, we will sell them at about half their original selling price. Order a made-to-measure suit during this great sale and

Save $10 to $15

This stock includes all the new Fall fabrics—many patterns that regularly sold as high as $50. All go at ridiculously low prices. Don't miss this chance to get new Fall goods at money-saving prices.

We also secured a number of uncalled-for suits in this stock which we will sell at less than the cost of materials.

Beware of Imitators

SCOTCH TAILORS
330 South Spring Street

LOCAL TRAVELERS.

Los Angeles People Who Are Registered at Hotels in Other Cities.

[BY DIRECT WIRE TO THE TIMES.]

NEW YORK, Sept. 3.—[Exclusive Dispatch.] The following Los Angeles people are registered tonight at New York hotels: Wellington, F. Ridley and wife; Mrs. A. W. Petrie; Continental, W. L. Simmonds; Belmont, W. Haskell; Holland, H. S. McCallum, Mrs. H. S. McCallum, C. M. Pratt; Grand Union, E. E. Barden; Breslin, Mrs. A. B. Arkell, W. E. Neff. From Ventura: Hotel Astor, C. L. Chusman.

IN CHICAGO.

CHICAGO, Sept. 3.—[Exclusive Dispatch.] The following Los Angeles people are registered tonight at Chicago hotels: Congress, Mr. and Mrs. C. F. Kennedy, Mrs. J. E. Carr, B. S. Carr, Bernice Carr; Grace, J. J. Hartsock; Great Northern, Mr. and Mrs. L. Simeson.

IN SAN FRANCISCO.

SAN FRANCISCO, Sept. 3.—[Exclusive Dispatch.] The following Los Angeles people are registered tonight at the Hotel St. Francis: E. E. Edwards, Dr. J. W. Janck and wife, W. J. Thomas, P. E. Elliott, George Sterms.

FRANK G. CARPENTER'S letter in The Times Magazine, the coming Sunday, will tell all about "The New Peking."

HOLLANDER & FUNKE CO.
THE FAMILY SHOE STORE
428 SOUTH BROADWAY.

Regular $6, $7, $8 and $9
Nettleton Shoes For Men
Closing Out Price.. **$4.25**
TANS, PATENTS AND GUN METAL—HIGH AND LOW—GOOD SIZE RANGE.

Store Open Saturdays Until 10 P. M.

HER BABY BOY A MASS OF ERUPTION

Pimply Rash Spread Until Head, Face and Body were Covered with Eczema — Hands Bandaged to Keep from Scratching—Was a Fearful Sight and Defied Cure.

CUTICURA MADE SKIN CLEAR AND HEALTHY

"My baby's eczema came on when he was three months old, like a rash on his face and then spread over his head. Then there began to form a lot of small pimples over his head from which a watery substance came out and formed a regular mass of crust all over his head, face and body. I had to tie woolen cloths on his hands to keep him from scratching himself. He was a fearful sight to look at. I went to a drug store and tried some of their remedies for eczema but they did not do him any good. I then called in one of our leading physicians and he tried several kinds of medicine and gave me prescriptions, but they only made him worse.

"At this stage a lady friend of mine came in and advised me to try the Cuticura Remedies. That afternoon I sent for a cake of Cuticura Soap, a box of Cuticura Ointment and one vial of Cuticura Pills, and in less than a week I could see a vast improvement in him. I washed him all over every morning with the Cuticura Soap and gave him an application of the Cuticura Ointment after his bath. I kept on using the Cuticura Remedies until he was completely cured. They left his skin clear and healthy and I always have kept the Cuticura Remedies in the house ever since. I highly recommend Cuticura to all persons suffering from eczema. Mrs. Kate Brougham, 200 Dewey St., Bennington, Vt., Dec. 5, 1908 and Jan. 17, 1909."

PIMPLES CURED

"I congratulate Cuticura upon my speedy recovery from pimples which covered my face. I used Cuticura Soap, Ointment and Resolvent for ten days and my face cleared and I am perfectly well. I had tried doctors for several months but got no results. Wm. J. Sadlier, 1614 Susquehanna Ave., Philadelphia, Pa., May 1, 1909."

Cuticura Soap (25c.), Cuticura Ointment (50c.) and Cuticura Resolvent (50c.), (or in the form of Chocolate Coated Pills, 25c. per vial of 60) are sold throughout the world. Potter Drug & Chem. Corp., Sole Props., 133 Columbus Ave., Boston, Mass.

Mailed free, 32-page Cuticura Book, an authority on Treatment and Cure of Skin Diseases.

PRANDIAL TRIBUTE.

EXPLORERS' CLUB INVITES COOK AS GUEST OF HONOR AT FEAST.

Sends Cablegram Urging North Pole Discoverer to Hasten Home to New York in Time to Participate in Hudson-Fulton Celebration—Baldwin Says Achievement Will Spur Rivals in Effort to Reach Goal.

[ASSOCIATED PRESS NIGHT REPORT.]

NEW YORK, Sept. 3.—America's welcome to Dr. Cook will be made one of the principal events of the Hudson-Fulton celebration if the explorer can be persuaded to hasten his return so as to reach New York in September.

To this end the board of directors of the Explorers' Club tonight sent a cablegram urging Dr. Cook to be the guest of honor at the club's Hudson-Fulton dinner September 30. The message was sent to Copenhagen to be delivered when the explorer lands there tomorrow from the Hans Egede.

If the plans meet with Dr. Cook's approval and the date tentatively selected is appointed for the official welcome, an international character will be given to the celebration by the presence in New York at that time of several of the most prominent explorers of other countries who will add their tribute to the official and unofficial ovations of city, state and nation.

Among those who have already made plans to be in America at the time of the celebration are Dr. Fritjof Nansen, whose memorable North Pole expedition of 1895 reached the highest latitude until then attained; Dr. Otto G. Nordenskjold, the Swedish Antarctic explorer and geologist; Capt. Roald Amundsen, the hero of the Northwest Passage, who is now fitting out a polar expedition to start early next year; Dr. Stephensen, the Norwegian explorer, and possibly Lieut. Shackleton, the English naval officer whose explorations in the Antarctic led him to the farest southern point ever reached by man.

Evelyn B. Baldwin, the polar explorer and meteorologist, expressed the opinion today that, far from discouraging further efforts, Dr. Cook's achievement would prove a spur to explorers, geographers and scientists.

Mr. Baldwin announced that he himself was preparing for another attempt to reach the pole.

"I expect to start soon," he said. "We will proceed in a strong vessel through Bering Strait and make our ship fast in the ice pack. Then we hope to drift completely through the northern ocean at the rate of two miles a day, passing the polar point and coming out south again somewhere between the northeast coast of Greenland and Spitzbergen. I expect to find land to the west of Crockerland. We expect to take along a dirigible balloon which will be useful in making side trips.

"I think the finding of the South Pole," continued Mr. Baldwin, "will prove an easier task than the discovery of the North Pole, because it is surrounded by a continent, while the Arctic ice is constantly shifting and breaking up.

"The skepticism of many persons regarding Dr. Cook's remarkable feat in traveling 500 miles in thirty-five days is without foundation. Such a thing is not impossible under favorable conditions."

COOK DISBELIEVERS CRITICISED AT YALE.

[ASSOCIATED PRESS NIGHT REPORT.]

NEW HAVEN (Ct.) Sept. 3.—The report that Chicago University professors disbelieve that Dr. Frederick A. Cook has discovered the North Pole has called forth criticisms by Director Chittenden of the Sheffield scientific school, Yale University, whose guest Dr. Cook has often been, and by Prof. Brewer, who accompanied Dr. Cook on one of his Arctic trips.

Prof. Chittenden said: "I think the stand taken by these professors is manifestly unfair and is certainly uncalled for. I think they should wait at least until his return."

Prof. Brewer said: "I shall believe Dr. Cook until it is proved he did not reach the pole."

ITALIANS TRUST COOK'S INTEGRITY.

[ASSOCIATED PRESS NIGHT REPORT.]

ROME, Sept. 3. — The question whether Dr. Frederick A. Cook, the American explorer, did or did not reach the North Pole, brought out statements today from Italian scientists and Arctic explorers, including the Piedmontese guides who accompanied the Duke of the Abruzzi on his polar expedition of 1900.

These expressions all are to the effect that Dr. Cook could not possibly have been misled into believing he had reached the pole had he not actually done so. He must have carried instruments, it is argued, and made observations which will demonstrate scientifically the correctness of his assertion.

A correspondent of the Tribuna interviewed Capt. Umberto Cagni, president of the International Polar Commission, and himself an explorer of note, on his arrival today at Gaeta aboard the battleship Napoli. Capt. Cagni said what Dr. Cook had done was a marvelous piece of enterprise worthy of his daring. He believed Dr. Cook would be capable of scientifically proving up to a certain point that he had reached the pole, and declared that one who has the courage to face the polar dangers cannot be a man of bad faith.

"The Arctic explorer," said Capt. Cagni, "either must be a genuine scientist or a swindler. Dr. Cook is not a swindler. His undertaking is astonishing."

Capt. Cagni hoped that when full details were at hand they would be proof that human activity has accomplished the task which for so long had defeated the scientists.

Prof. Emanuelli, the astronomer, points out that Dr. Cook must have witnessed the total eclipse of the sun which was visible only from the pole just at the time he is supposed to have reached it. This, the astronomer said, would give him an opportunity to prove scientifically that he had reached the pole.

SAYS COOK MAY HAVE ILLUSION.

[ASSOCIATED PRESS NIGHT REPORT.]

PHILADELPHIA, Sept. 3.—That Dr. Cook's reported discovery of the North Pole may be a mental illusion on the part of the explorer, superinduced by the monotony of a two years' sojourn in Polar regions, was the belief expressed today by Dr. Robert M. Keely of this city. Dr. Keely accompanied Peary on his North Greenland expedition in 1891-92 and thus became intimately acquainted with Dr. Cook, who was a member of the party.

"From what I know of the Peary expeditions and the conditions near the pole," he said, "I can only conclude that Dr. Cook is making a sincere statement but it may be a mental illusion.

"I don't believe it is impossible to reach the pole, but it seems improbable that one man can accomplish the feat. As for the Esquimaux, their testimony is valueless. They don't even know what the North Pole means.

"Peary and Cook were within 200 miles of each other, and if, as reported, Dr. Cook made daily observations, a comparison of the conditions of the ice or weather would mean a great deal. If Peary reports an unusual condition of the ice alone, it will partly confirm Dr. Cook's statement for with nothing short of that could the pole have been reached.

"The ice drift has never been northward, according to the reports of any of the explorers in any expedition.

"Traveling 100 miles in seven days, as Dr. Cook's story would indicate, seems impossible. I confidently believe that Dr. Cook was affected by the strain of his journey and has come to believe he has really reached the pole."

STRAIGHTFORWARD.

FRANCKE SAYS HE GOT THERE.

DR. COOK ANNOUNCED THAT HE WOULD RISK LIFE FOR POLE.

Companion Whom Explorer Sent Back Says He Will Stake His Life That Facts Are Exactly as His Chief Reported Them—No Chance of Being Mistaken.

[BY DIRECT WIRE TO THE TIMES.]

NEW YORK, Sept. 3.—[Exclusive Dispatch.] "Francke, I am going to take a desperate chance, and it would be asking too much to expect you to go with me. I am willing to risk my life for this idea, and I hope to win. I have reason to believe that I shall succeed, but if I go down I shall go down alone."

This was Dr. Cook's farewell to the last white man he saw, just before his final dash to the pole. The words were spoken to Rudolph Francke, who shipped as a steward on the yacht John R. Bradley, but who accompanied Cook to Ellesmere Land, and wanted to go to the top of the earth or die with the discoverer.

Rudolph Francke is now in this city, and he expressed today his unwavering faith in Dr. Cook's achievement.

"He never made a statement that he could not prove," was the rugged compliment the phlegmatic Teuton paid to the explorer. "And I would stake my life that he can prove he reached the North Pole in just the manner he has stated.

"Some office-doubting Thomases all of them—insinuate that Dr. Cook would not have known he was at the North Pole when he got there. Dr. Cook is an expert with scientific instruments. He knew when he got to the pole, and you can depend upon it he got there."

Francke then told how he had obeyed orders and returned to winter headquarters at Dr. Cook's command. He was then 500 miles from the pole.

PRESIDENT TAFT MAY PRESENT COOK MEDAL.

[ASSOCIATED PRESS NIGHT REPORT.]

WASHINGTON, Sept. 3.—Plans were formulated today to secure attendance at the annual banquet of the National Geographic Society in this city next December of two famous explorers of the polar regions, Dr. Cook and Lieut. Shackleton.

The society proposes to present to Dr. Cook and to Lieut. Shackleton handsome medals in commemoration of their achievements.

Prof. Willis L. Moore, president of the society, said it was the purpose, if possible, to have President Taft present the medals and to make the banquet the most notable event in the history of the Geographic Society.

SIR ROBERT BALL THERE IN FANCY.

[ASSOCIATED PRESS DAY REPORT.]

LONDON, Sept. 3.—Sir Robert Ball, former astronomer of the Royal Observatory, now professor of astronomy at Cambridge University, and one of the most distinguished British scientists, has written the following statement on what the discovery of the North Pole exactly means:

"Two questions being asked all over the civilized world today are:

"First, why does any one want to go to the North Pole?

"Second, how does he know when he gets there?

"To answer the second question first, the mariner who finds his latitude in the northern hemisphere to be 90 deg. knows he can be nowhere else than at the North Pole. The astronomer tells you that to any one standing at the North Pole the sun rises and sets only once a year—six months daylight, six months night—mitigated only by a little twilight at the beginning and end of a period of awful gloom, broken by occasional moonlight or aurora.

"The pole is truly a unique spot on the globe. Cook standing there, faced due south. Which ever way he looked he was more than twenty miles nearer the center of the earth than if he stood at the equator. His weight was greater than anywhere else on the surface of the globe. A plumb line in his hand pointed vertically upward to the pole of the heavens around which all stars revolve. Half of the stars he could never see; th other half never went below his horizon, and would have been visible throughout the six months of night. The famous constellation Orion circled around and around his horizon. The pole star stood directly over his head. The gain to knowledge from Dr. Cook's discovery is inestimable. There still is much to learn of tides, currents and the ocean."

As is customary with surgeons in the Newark, N. J., City Hospital, the appendix which was cut from a patient, Jacob Deisler, was examined, and in it they found twenty-two bird shot of a number eight size. On being questioned Deisler admitted that he was exceptionally fond of hausenpfeffer, a German dish in which the chief ingredient is rabbit. The continued indulgence in hausenpfeffer, the physicians believed, resulted in Deisler's consuming a number of shot which had been used in killing the rabbits and appendicitis followed.

COOK WEEPS.

(Continued From First Page.)

est north" journey and was the honor guest of the evening, and due to receive a medal from the society for his feat, President Roosevelt having been selected to make the presentation. It so happened that Dr. Cook was in the midst of his address when President Roosevelt arrived. The 300 guests immediately arose and applauded the President, who took the floor at once and proceeded to the medal presentation.

Dr. Cook's speech was literally left in the air and has never been finished. Lieut. Peary acknowledged his honors in a fitting speech and the dinner broke up immediately afterward.

A member of the National Geographical Society gave it as his belief that Dr. Cook that evening resolved to outdo Peary in an effort to reach the pole, for within a few months thereafter, he was on his way to the Arctic.

BIG OFFER FOR LECTURE TOUR.

[ASSOCIATED PRESS NIGHT REPORT.]

NEW YORK, Sept. 3.—A theatrical manager of this city sent a cable message tonight to Dr. Cook offering him $250,000 for 250 lectures on his experience in the far north.

COOK SAYS HIS PROOF IS AMPLE.

[ASSOCIATED PRESS NIGHT REPORT.]

SKAGEN (Denmark) Sept. 3.—A correspondent who went on board the Hans Egde from the pilot steamer, off here, was able to obtain a few words with Dr. Frederick A. Cook.

The explorer ascribed his success to the fact that he made use of the old methods, namely, Eskimos and dogs, and that he lived like an Eskimo himself.

The doctor gave a vivid sketch of his expedition, in which he said:

"Going northward, I struck first a westerly course from Greenland, and then moved northward.

"I arrived at the North Pole April 21, 1908, as already announced, accompanied by only two Eskimos.

"We reached the pole at 7 o'clock in the morning.

"I took daily observations for a whole fortnight before arriving at the pole.

"Returning, we were forced to take a more westerly route, and the first ten days I took observations daily and recorded them.

"I was unable to measure the depth of the sea as I had not the necessary instruments.

"The lowest temperature recorded was 53 deg. centigrade below zero.

"I have ample proof that I reached the North Pole in the observations I took, which afford a certain means of corroborating the truth of my statements.

"Although I am proud of my achievement in planting the American flag at the North Pole, I look with much greater pride to the fact that I traveled around more than 30,000 square miles of hitherto unknown ground and opened up an entirely fresh field of exploration."

The severe gale blowing cut short attempts to obtain a longer interview with Dr. Cook.

The Hans Edge was met in the North Sea by the pilot steamer Polar Bear, aboard which was Capt. Andrup, the well-known Polar explorer, who was sent as a special representative of the Danish government to welcome Dr. Cook. As the vessels approached one another, Capt. Andrup led the cheers for the American explorer.

VIENNA SCIENTISTS STILL SKEPTICAL.

[ASSOCIATED PRESS NIGHT REPORT.]

VIENNA, Sept. 3.—Scientific circles in Austria received the news of Dr. Cook's discovery with reserve. Prof. Oberhummer, president of the Imperial Geographical Society, thinks the links in the chain of his story thus far received are incomplete. The question where Cook passed the winter of 1908-9, according to Prof. Oberhummer, especially requires precise explanation. Other scientists express skepticism over that portion of the story about districts so near the pole being rich in wild animals.

INVITATION TO LECTURE AT BERLIN.

[ASSOCIATED PRESS NIGHT REPORT.]

BERLIN, Sept. 3.—The Berlin Geographical Society has sent Dr. Cook a telegram of congratulation and an invitation to come to Berlin and deliver an address on his discovery.

DR. SIEGLIN OF BERLIN CONVINCED.

[ASSOCIATED PRESS NIGHT REPORT.]

BERLIN, Sept. 3.—Dr. Sieglin, professor of geography of the Berlin University, said today that the character of Dr. Cook and his entire career led him to believe that the American had reached the pole, if he made the assertion.

Dr. Sieglin knows Dr. Cook as an energetic, cool and daring explorer, who, in the past, has overcome every difficulty between himself and his aims.

"One must accept in principle the statement that Dr. Cook has reached the pole," the professor continued, "but there is certainly ground to doubt the correctness of some of the published details of his experiences. So experienced an explorer as Dr. Cook would hardly choose the unfavorable months of March and April for his dash.

"The geographical world is in an attitude of some skepticism toward reputed discoveries and we must await the arrival of Dr. Cook with his proofs. Dr. Cook seems to have been actuated by a high sportive spirit, as well as a desire for scientific knowledge."

THE people of the United States are to be Times Magazine, the coming Sunday, will tell how the great work is to be done.

UP AND DOWN THE VALLEY.

PITH OF THE NEWS FROM OUT THE MIDDLE WEST.

[BY DIRECT WIRE TO THE TIMES.]

CHICAGO, Sept. 3.—[Exclusive Dispatch.] Following an all-night rain, the weather was chilly and raw. Straw hats disappeared like snowdrops in the sun. The maximum temperature was 67 and the minimum 56 deg. Middle West temperatures:

	Max.	Min.
Alpena	72	46
Bismarck	72	58
Cairo	90	72
Cheyenne	80	52
Cincinnati	70	60
Cleveland	72	56
Concordia	80	62
Davenport	72	54
Denver	80	58
Des Moines	88	58
Detroit	68	60
Devil's Lake	80	54
Dodge City	100	68
Dubuque	66	54
Duluth	72	48
Escanaba	62	46
Grand Rapids	62	56
Green Bay	62	54
Helena	56	54
Huron	68	56
Indianapolis	78	56
Kansas City	82	66
Marquette	74	52
Memphis	94	76
Milwaukee	64	56
Omaha	76	62
St. Louis	92	63
St. Paul	62	54
Sault Ste. Marie	74	46
Springfield, Ill.	84	60
Springfield, Mo.	96	72
Wichita	96	68

PROHIBITION ACT UPHELD.

[ASSOCIATED PRESS NIGHT REPORT.]

CHATTANOOGA (Tenn.) Sept. 3.—The legislative act prohibiting wholesale, as well as retail sale of liquor in the State, was upheld, except as regards sales for shipment outside of the State, in an opinion handed down in chancery court today by Chancellor T. M. McConnell.

AVIATOR LANDS IN LAKE.

[ASSOCIATED PRESS DAY REPORT.]

TORONTO (Ont.) Sept. 3.—C. Foster Willard in the aeroplane Golden Flyer, made his first attempt to cross Lake Ontario last night, but a sudden increase of wind and trouble with the ballast made the machine dip its bows at a terrific pitch and he fell to the water when about three-quarters of a mile from the shore. He was picked up by the launches which had been waiting to see the attempt. The aeroplane left the land at about 7:15 and appeared to be completely under control. It went at a terrific pace, at a height of about thirty to fifty feet. Another attempt to cross the lake will be made as soon as the repairs are completed.

BIG FIRE IN SHELBYVILLE, KY.

[ASSOCIATED PRESS DAY REPORT.]

SHELBYVILLE (Ky.) Sept. 3.—Fire early today destroyed a large portion of the business section of the city. Loss, $100,000.

"DR. COOK" HAT IS LATEST.

[ASSOCIATED PRESS DAY REPORT.]

CHICAGO, Sept. 3.—Dr. Cook, struggling against the blizzard blast of the great north, little thought of the fame that was to be his when he reached the top of the world. The newest fashion in women's hats is to be named "The Dr. Sook." The Dr. Cook hat is suggestive of the polar region. It sems as high as the cartoonists' pictures of the pole, although in reality it is only two feet tall. It is constructed of brown fur, fuzzy and expensive. It is just such a hat as the famous explorer might have drawn over his head when the wind blew cold and it looks massive and solid enough to furnish forth a good soup in case of Arctic emergency. Further heightening its chilly effect, is a snow-like spray, or aigrette, high up on the left side. The president of the National Association of Retail Milliners in session here is the designer of the Dr. Cook hat.

FINDS OWN SON DEAD AT FIRE.

[ASSOCIATED PRESS DAY REPORT.]

CINCINNATI, Sept. 3.—Responding to an alarm of fire yesterday, William Willis, captain in the fire department, at Norwood, found his home in flames, and the bodies of his son, Elbert, and Virgil English, being carried out from the place. Both had been suffocated.

ATTACKS ILLINOIS LAW.

[ASSOCIATED PRESS NIGHT REPORT.]

CHICAGO, Sept. 3.—W. C. Ritchie & Co. of Chicago today began suit attacking the constitutionality of the Illinois law forbidding the employment of women for more than ten hours a day.

SIGNIFICANT BUSINESS GAINS.

During the seven months of business ending July 31, 1909, The Times made a gain of 2782 columns of advertising over the same period of 1908. This is an average monthly gain of 397 columns, and approximately 10 per cent. The aggregates for the respective periods named are 30,656 columns for this year as against 27,981 columns for last.

Following is the tabulated statement, month by month, for each year, showing gains and totals:

Month.	1908	1909	Gain
January	4038	4803	765
February	3712	3896	184
March	4574	4467	....
April	4104	4504	400
May	4262	4765	503
June	3697	4259	562
July	3594	3962	368
Total	27,981	30,656	2782

The figures are a sure indication of the arrival of the prosperity wave. The Owens River enterprise, San Pedro annexation, the enormous loans and investments made by large eastern insurance companies in downtown business property, and the great influx of people from abroad, all point toward the sure and permanent progress of Southern California.

Resorts.

The Times Branch Office and Free Information Bureau 531 South Spring St.

Open Daily 8 A. M. to 9 P. M. Telephone Sunset: MAIN 8300. Home 10391

Advertising Copy and Subscriptions Received

THE TIMES FREE INFORMATION AND RESORT BUREAU is for the accommodation of those seeking recreation, rest and recuperation among seashore and mountain resorts. Particulars are furnished regarding Hotels; their attractions, rates, etc. Photographs, circulars and transportation literature are kept on hand for inspection and distribution. Times readers can obtain here, in a few minutes, information that would take a week and in many instances longer to procure if they were compelled to write for it.

HOTEL VIRGINIA LONG BEACH CAL CARL STANLEY MGR

Ye Alpine Tavern

Situated on Mt. Lowe. A mile above the sea. American plan, $3.00 per day, $18.00 per week. Choice of rooms in hotel or cottages. No consumptives or invalids taken. Telephone Passenger Dept., Pacific Electric Ry., or Times Free Information Bureau, for further information.

HOTEL MARYLAND

PASADENA.

Opens October 1st. Reservations by letter or conference with

D. M. LINNARD, Manager

COOL QUEEN OF THE PACIFIC. COOL

HOTEL REDONDO

And its SEVEN ACRES TROPICAL GARDEN, OVERLOOKING THE SEA. Famous as one of the most beautiful spots in California. Do not miss it.

SPECIAL RATES TO FAMILIES.

Regular Dinners Served in the Great Palm Dining-Room. REDONDO BEACH.

Radium Sulphur Springs COLEGROVE, LOS ANGELES.

DRINK THE MOST CURATIVE MINERAL WATERS IN CALIFORNIA. TAKE BATHS IN LIQUID SUNSHINE

It is radio-active, germicidal and restores your blood by destroying disease germs, thereby revivifying, rejuvenating and increasing your Vital Forces and circulation.

THE HOT BATHS are a positive specific and cure Rheumatism, Asthma, Chronic Colds, Alcoholism, Constipation, Obesity, Poor Circulation, Neuralgia, Sciatica, Diabetes, Bright's Disease, Stomach, Heart, Liver, Kidney, Bladder, Blood, Skin, and Nervous and Spinal Diseases, Female Troubles. Beauty Baths make skin velvety, removes dandruff, grows new hair.

IT SPARKLES AND FOAMS LIKE CHAMPAGNE.

Seemingly hopeless cases cured. Physician in charge. Send for booklet. Water by bottle or case. Take "Melrose Avenue" cars, via Broadway, direct to Springs; 1c fare.

GREAT NORTHERN RAILWAY

WHY NOT GO EAST

Via San Francisco, Portland, Seattle and Spokane, a delightful trip through the magnificent scenery and growing cities of the Great Northwest? IT COSTS NO MORE. Phone Sunset 1316, Home F1364. J. W. Phalon, Trav. Frt. and Pass. Agent, 606 So. Spring St., Los Angeles.

Arrowhead Hot Springs

GREATEST PLACE IN THE WORLD FOR THE CURE OF RHEUMATISM.

Rosebine Ranch Resort (4000 ft. Alt.) Acton, Cal.

The typical "Wild Western" cattle ranch, just opened to the public. Excellent deer hunting right on the range. Low summer rates. Full information Peck-Judah Co., 553 S. Spring, or Times Bureau, 531 S. Spring. Fare on S. P. only $1.75.

Carter's Camp Cool, Quiet, Restful

SANTA ANITA CANYON, SIERRA MADRE MOUNTAINS.

Take Sierra Madre cars to end of line, then one-half mile to camp. Stage meets cars. No consumptives or invalids. Home phone, Sierra Madre, Red 20.

ELSINORE Lake View Inn and Hot Springs

M. A. GARDNER, Mgr.

Overlooking Lake Elsinore. Swimming pool, mud, sweat, plain and plunge baths. Free consulting physician. Curative properties of our springs the best. Excellent rooms and table. Autoists' half-way house to San Diego. The times Free Information Bureau, 531 S. Spring.

Bimini Hot Springs Hotel Los Angeles

The most curative treatment known for rheumatism; delightfully situated; hot mineral water, steam heat, and telephone in every room; no noise, no dust, and no tips. Street car to door, 5c fare. Dr. G. W. Tape, Medical Supt.

New Camp

Large flowing spring. 3000 feet elevation. Beautiful grove of trees, wild, wooded and ferned. At Indian Spring; no camp cooler. Delightful ocean breeze. Nine-passenger stage Monday and Saturday. Leave San Fernando at 3 o'clock. Other days by appointment. Indian Spring Camp, San Fernando, Cal. Box 41.

Camp Rincon

Gem of the San Gabriel Canyon. Music by Angelotti-Whittemore orchestra, dancing, swimming, tennis, fishing, horseback riding and a general good time. See Times Information Bureau, Peck-Judah Co., 553 S. Spring st., or H. D. Briggs, Mgr., Azusa, Cal. Home phone.

ELSINORE, Bundy Hot Springs Hotel AND COTTAGES

Curative Hot Sulphur Baths under Hotel roof. Free consulting physician. Good home cooking a specialty. The Times Free Information Bureau, 531 S. Spring. Address F. A. Amsbury.

Wheeler's Hot Mineral Springs 22 miles from L. A. via S. P. to Nordhoff and 7½ miles stage ride. Altitude 1500 feet. Shady mountain stream. Fine fishing, good trails and saddle animals. Hot mineral water plunge and tub baths. Cottage rooms, board and baths, $12 to $15 per week. Furnished tent cottages for housekeeping. Particulars at Times Bureau or Peck-Judah Co., 553 S. Spring St.

MRS. R. A. BLUMBERG, Prop., Nordhoff, Ventura Co., Cal.

MT. WILSON HOTEL

6000-foot elevation. Cool, clear, comfortable. Tel. Sub. 5, 4 bells, Pasadena. F. B. ROSS, Manager.

FOLLOW'S CAMP Most Popular Mountain Resort in So. California

Something doing every minute—tennis, croquet, swimming, hunting, fishing, picnics, barbecues, dancing every night; splendid table. Take Santa Fe or Pacific Electric to Azusa. Stage leaves daily 9:30 a.m. See Peck-Judah Co., 553 So. Spring, or write or phone R. M. Follows, Azusa. Phone Home "Azusa 33."

Camp Baldy

Elevation 4700 feet. In San Antonio Canyon. The finest Mountain Camp in Southern California. Splendid automobile road. Rates per day, $1 up per week. For folders and information address CAMP BALDY, ONTARIO, CAL.

ORCHARD CAMP 3½ miles from Sierra Madre, on the old Mt. Wilson trail. Elevation 3250 feet; most accessible mountain camp to Los Angeles. Plenty of shade and running water; an ideal spot for your vacation. Information Peck-Judah Co., 553 So. Spring St., Times Information Bureau, P. O. Box 141, Sierra Madre, Cal. Home Phone Sierra Madre 48.

City Hotels.

PARK APARTMENTS Palatial for refined people. Everything of highest class. On beautiful West Seventh street heights. Grand location and view. Extensive grounds, palms, lawn and trees. Like Fairyland. Magnificently furnished and appointed. 721 Golden ave., near W. 7th and Bixel sts. Phone 54565.

MARENGO APARTMENTS 944 Francisco St. New, just opened. Highest class; for people of wealth and refinement. Richly furnished; 3 parlors, 3 double beds. Phone 51205.

$10.00 PER WEEK—American Plan For the months of Aug., Sept. & Oct.

HOTEL HOLLYWOOD, Hollywood, Cal.

Midway between Los Angeles and the ocean. Write for booklets. Phone 57011.

HOME TEL. 24805. SUNSET WEST 5544.

HARTMANN APARTMENTS

924 W. WASHINGTON ST., corner Oak. Perfectly appointed and first-class in every respect. All outside rooms, large and most elegantly furnished.

WALDEN APARTMENTS New apartments, completely furnished. Block south of Redondo Hotel, on Catalina ave. Bath with each suite. REDONDO BEACH, CAL. MRS. SPRINGER, MGR.

"The "Leighton"

All Westlake cars pass the hotel.

Rooms $1.00 up.

Meals a-la-carte.

First-class, quiet, good.

Hotel Preston

206 East Ninth. Strictly modern apartments or single rooms; wall beds, buffet kitchens, steam heat, excellent service. Reasonable rates per day. Special rates to permanent patrons. Phone F4164.

Hotel Orena

705 West 7th St., opposite postoffice. Beautifully furnished.

Hotel Sequoia

619 S. OLIVE.

Under New Management.

European plan. Modern, well furnished, cool, quiet, steam heat, hot and cold water in every room, private and free bath. Just a step to business center. Elevator and bell service. Special low rates to permanent guests.

City Hotels.

When You Visit Los Angeles Stay at

KING EDWARD HOTEL ABSOLUTELY FIRE PROOF

All outside rooms, with hot and cold water. Steam heat; telephone in every room. Single room 75c per day—two people, $1. Front room $1 per day—two people, $1.50 per day. Room with bath, $1.50 per day—two people, $2 per day. European plan. Excellent cafe in connection. Special breakfast 35c. Special luncheon, 35c.

COL. E. DUNHAM—W. E. SMITH, Proprietors.

WESTLAKE HOTEL—329 Westlake Ave. Phones 12611, Main 566. Select family hotel on the American and European plan. Large Sun Parlor and billiard room free to guests. Table unexcelled. Summer rates now in effect. Special to families. ROBT. D. MUIR, Ray, Proprietor.

City Restaurants.

Levy's Cafe

Business Men's Lunch Daily in Grill, 40 cents, including coffee, tea, beer or wine. Quick service.

Cafe Bristol

A particular place for particular people. Coolest cafe in the city. Perfect menu, service and appointments. Music by Bristol Orchestra. Entire basement H. W. Hellman Bldg., 4th and Spring.

Meet your friends for lunch and dinner at the

Palace Cafe

Corner First and Spring Sts.

A. JAHNK, Prop.

Music by the American Ladie's Orchestra.

Resorts.

Times Branch Office 531 S. Spring

DIRECTORY OF OCCUPANTS.

NORTHERN PACIFIC RAILWAY. G. W. McCaskey, G. A.

THE WABASH SYSTEM. Ross C. Cline, G. A.

SUNSET TELEPHONE. Public Pay Station.

C. H. LIPPINCOTT & CO. Hollywood and farm lands exhibit.

WIMES FREE INFORMATION BUREAUS. Hotel, Resort and Railway information and literature.

BOOKLOVERS AND TABARD INN Libraries. W. C. Loughbon, Jr., Mgr.

TIMES-MIRROR CO. Times "Want" ads. and subscriptions.

AMES BROS. "See America First" cabinets and hotel representatives.

SAN JOAQUIN VALLEY INFORMATION Bureau. Lectures and stereopticon exhibition. J. W. Bledsoe, Mgr.

BOND DEPT. N. Y. CENTRAL REALTY CO.

THE PERRY HOTEL

Madison St. & Boren Ave. SEATTLE

Absolutely Fire-Proof European Plan United Wireless Station

The Highest Grade—Every Modern Convenience

Centrally located and commanding a view of Olympics, Cascade Mountains, Mt. Rainier and Puget Sound. Auto-Busmente trains and boats.

J. S. McTERNAN, Manager.

On direct car line to the A.Y.P. Exposition. Booklets and rates at Times Information Bureau, 531 South Spring st.

Ho for Seattle And the North Country

We have valuable information, literature, etc., regarding Seattle Hotels as well as all the points north—We can give you Free help in arranging your tour—no charge.

SUNSET MAGAZINE HOTEL AND RESORT INFORMATION BUREAU

City Ticket Office Southern Pacific SIXTH AND SPRING STS

Yoch Laguna Beach Hotel

LAGUNA BEACH, CAL.

The picturesque mountainous coast, restful atmosphere, and healthful meals at hotel, make Laguna Beach an ideal place to spend a vacation. Furnished cottages to rent.

Automobiles meet Pacific Electric cars, Santa Fe and Southern Pacific trains at Santa Ana daily. Automobiles leave Santa Ana at 10:15 a.m. and 3:15 p.m.

For further particulars, write or phone to hotel. City Office 531 S. Spring st. Sunset Long Distance Phone Main 234. T. F. DOYLE, Mgr.

New Zealand Australia

NEW SERVICE TO TAHITI. Delightful South Sea Tours for Rest, Health or Pleasure. The world's wonderland. Favorable rates from S. Francisco.

S. S. Mariposa sails from S. Francisco Sept. 11, Oct. 17, Nov. 12, connecting at Tutuila with Union line for Wellington. The only line from U. S. to New Zealand. Wellington, $185. Rot. $250; 3rd, $85.35; Tahiti and return 1st class, $125. Line to Honolulu—Sp. S. Cl. R. T., $110. S.S. Alameda, Sept. 9, Oct. 9, 30, Nov. 20, etc. A. M. Culver, Agt., 321 S. Spring st. Phones Home 6780, Main 8

Oakglen Lodge

A family home in the mountains. Detached bedrooms, good food, saddle horses, tennis, hunting; or quiet under big oak trees. For full particulars and special rates, see Peck-Judah Co., 553 So. Spring St., or Times Information Bureau. Address Beaumont, Cal.

SAN JACINTO HOT SPRINGS

Wonderful cures effected by the hot mud sulphur baths. Trained attendants. Modern hotel and bath houses. On the Santa Fe. See Geo. F. Taylor, Security Bldg., or Peck-Judah Co., 553 S. Spring.

Pinecrest

California's finest mountain resort. Located in the San Bernardino Mountains. For rates, booklets, etc., PECK-JUDAH CO., 553 S. Spring, or Southern Pacific Co., 600 S. Spring.

SATURDAY, SEPTE

LIFE'S SEAMY SIDE.

QUARREL ENDS IN SHOOTING

Edward Livermore Killed by Brother-in-Law.

Slayer Resented Death of His Sister.

Tragedy Takes Place at the Stein Home.

[ASSOCIATED PRESS NIGHT REPORT.]

SAN FRANCISCO, Sept. 3.—Edward Livermore, property clerk at the Princess Theater, was shot and killed tonight by his brother-in-law, William A. Stein, with whom he had been on bad terms for many months. Mrs. Livermore committed suicide about a month ago and her brother, Stein, has since claimed that it was the inhuman treatment accorded her by Livermore that drove her to death.

Livermore called at the Stein home today, where he had lived with his wife up to the time of her death. He said that he wanted to get his clothing and was allowed to go upstairs. Stein heard considerable noise on the upper floor and went up to investigate.

He said after the shooting that Livermore met him with abuse and demanded the share of the Stein estate belonging to his deceased wife. Stein asserted that Livermore assaulted him before he drew a revolver and opened fire.

One bullet struck Livermore in the mouth and, as he ran downstairs, another passed through his cheek and ranged upward into the brain. He ran half a block before he fell, dying on the way to the hospital.

Stein was placed under arrest. He declared that he shot his relative in self-defense.

GANG OF MAIL THIEVES.

Postoffice Inspector Believes He Has Leaders in Jail in Chicago.

[BY DIRECT WIRE TO THE TIMES.]

CHICAGO, Sept. 3.—[Exclusive Dispatch.] On the arrest of Allan Posner, 20 years old, and a young woman, giving her name as Emily Snyder, 20 years old, who are in custody at the Harrison-street Police Station, Postoffice Inspector Stuart believes he has part of a gang of mail thieves, who have been operating in Chicago and other cities.

Two men are being sought as accomplices of Posner and the Snyder girl in the theft of letters and cashing of checks found in stolen mail.

Posner and a man by the name of Gray and another man whose name is being kept secret, are said to be under indictment in New York for a $1000 theft of jewelry. The Snyder girl is said to have come to Chicago with Posner four months ago.

It is charged that the pair operated by stealing letters from residence mail boxes after delivery by letter carriers. Posner is declared to have admitted cashing a number of stolen checks.

According to the postal authorities, Posner and his associates stole $1000 worth of jewelry and other valuables, which were brought to Chicago.

FOR LOVE OF PRINCESS, WAITER IS SUICIDE.

[ASSOCIATED PRESS NIGHT REPORT.]

OAKLAND, Sept. 3.—Driven to desperation by the faithlessness of a woman claiming to be the Princess Ganesa la Birdlashipp of Malwa, India, and her reputed threats to wed an unknown rajah, Lewis Grob, a waiter, today swallowed poison and died.

According to Mrs. Buiski, the landlady where the woman lived until a few weeks ago, pursuing her business of fortune telling, Grob went there this morning in a last desperate attempt to find the woman, who, he asserted, was exercising a hypnotic spell over him, and when told that she had gone, drew a gun, threatening Mrs. Buiski.

She screamed, and J. Piper rushed to Grob, striking the gun from his hand. With a curse, the waiter fell back against the wall and before either of the frightened witnesses realized his purpose, drained a large quantity of some unknown acid from a bottle which he snatched from his pocket.

BRADBURY IN JUTE MILL. MILLIONAIRE AT WORK.

[ASSOCIATED PRESS DAY REPORT.]

SAN RAFAEL, Sept. 3.—William B. Bradbury, the Corta Madera capitalist, who began yesterday a year's incarceration in the penitentiary at San Quention for perjury, commenced work today in the jute mill, after an attempt to escape it on the plea of illness.

He slept last night in a cell-room with 200 other convicts, including a number of murderers and other desperate criminals.

He had not been informed of the Governor's refusal to grant a pardon, and ate a hearty breakfast this morning, still hoping the executive would interfere in his behalf.

When assigned the task of filling cans with waste jute at the mill, Bradbury complained that he was not able to do the work, because he could not stoop over long enough to tie his shoes, but as this is one of the lightest employments in the factory the authorities refused to rescind their order.

CRIME BRIEFS.

Wealthy Farmer Suicide.

STOCKTON, Sept. 3.—Melvin L. Curtis, a wealthy farmer of the Ripon locality, in a fit of despondency due to ill health, shot himself through the breast with a shotgun this morning. He leaves a widow and a brother.

Two Years for Pirate.

MARTINEZ, Sept. 3.—C. C. Mitchell, the bay pirate who shot and dangerously wounded Constable Mahuke at Winehaven last May, was sentenced today to serve two years in San Quentin prison.

OBITUARY.

James J. Gray.

CHICAGO, Sept. 3.—James J. Gray, a well-known Democratic politician, who has held many public offices, among them, the presidency of the Cook County Board of Assessors, died yesterday morning.

John English Green.

NEW YORK, Sept. 3.

LIFE'S SEAMY SIDE.

QUARREL ENDS IN SHOOTING.

Edward Livermore Killed by Brother-in-Law.

Slayer Resented Death of His Sister.

Tragedy Takes Place at the Stein Home.

[ASSOCIATED PRESS NIGHT REPORT.]

SAN FRANCISCO, Sept. 3.—Edward Livermore, property clerk at the Princess Theater, was shot and killed tonight by his brother-in-law, William A. Stein, with whom he had been on bad terms for many months. Mrs. Livermore committed suicide about a month ago and her brother, Stein, has since claimed that it was the inhuman treatment accorded her by Livermore that drove her to death.

Livermore called at the Stein home today, where he had lived with his wife up to the time of her death. He said that he wanted to get his clothing and was allowed to go upstairs. Stein heard considerable noise on the upper floor and went up to investigate.

He said after the shooting that Livermore met him with abuse and demanded the share of the Stein estate belonging to his deceased wife. Stein asserted that Livermore assaulted him before he drew a revolver and opened fire.

One bullet struck Livermore in the mouth and, as he ran downstairs, another passed through his cheek and raged upward into the brain. He ran half a block before he fell, dying on the way to the hospital.

Stein was placed under arrest. He declared that he shot his relative in self-defense.

Mrs. John Jacob Astor,

(from her latest photograph.) who is embarrassed by infatuation of Indian Prince.

A POOR LOSER.

INDIAN PRINCE FOR MRS. ASTOR.

LONDON VISITOR IS INFATUATED WITH AMERICAN.

American Woman Indignantly Rebuffs Her Wealthy and Ardent Admirer, But He Continues to Haunt the Ritz Hotel and Will Not Be Turned Down.

[BY DIRECT WIRE TO THE TIMES.]

LONDON, Sept. 3.—[Exclusive Dispatch.] Mrs. John Jacob Astor's beauty has won her an admirer whose frank devotion is causing her much embarrassment and her friends vast amusement. This admirer is a dusky, but handsome Indian Prince of great wealth.

Mrs. Astor's open, indignant, and constant rebuffs have not cooled this potentate's ardor, which flamed at the moment the lovely American arrived in London and he set eyes on her.

The Prince, viewing woman and their status with an oriental eye, condescends to flirt occasionally, and he cannot understand why he is rebuffed angrily. He haunts the Ritz Hotel, where Mrs. Astor is stopping, only to be told that she is "not at home."

GANG OF MAIL THIEVES.

Postoffice Inspector Believes He Has Leaders in Jail in Chicago.

[BY DIRECT WIRE TO THE TIMES.]

CHICAGO, Sept. 3.—[Exclusive Dispatch.] On the arrest of Allan Posner, 20 years old, and a young woman, giving her name as Emily Snyder, 20 years old, who are in custody at the Harrison-street Police Station, Postoffice Inspector Stuart believes he has part of a gang of mail thieves, who have been operating in Chicago and other cities.

Two men are being sought as accomplices of Posner and the Snyder girl in the theft of letters and cashing of checks found in stolen mail.

Posner and a man by the name of Guy and another man whose name is being kept secret, are said to be under indictment in New York for a $1000 theft of jewelry. The Snyder girl is said to have come to Chicago with Posner four months ago.

It is charged that the pair operated by stealing letters from residence mail boxes after delivery by letter carriers. Posner is declared to have admitted this and his associates stole $1000 worth of jewelry and other valuables, which were brought to Chicago.

FOR LOVE OF PRINCESS, WAITER IS SUICIDE.

[ASSOCIATED PRESS NIGHT REPORT.]

OAKLAND, Sept. 3.—Driven to desperation by the faithlessness of a woman claiming to be the Princess Queen la Birdlashipp of Malwa, India, and her reputed threats to wed an unknown rajah, Lewis Grob, a waiter, today swallowed poison and died.

According to Mrs. Bulski, the landlady where the woman lived until a few weeks ago, pursuing her business of fortune telling, Grob went there this morning in a last desperate attempt to find the woman, who, he asserted, was exercising a hypnotic spell over him, and when told that she had gone drew a gun, threatening Mrs. Bulski.

She screamed, and J. Piper rushed at Grob, striking the gun from his hand. With a curse, the waiter fell back against the wall and before either of the frightened witnesses realized his purpose, drained a large quantity of some unknown acid from a bottle which he snatched from his pocket.

BRADBURY IN JUTE MILL.

MILLIONAIRE AT WORK.

[ASSOCIATED PRESS DAY REPORT.]

SAN RAFAEL, Sept. 3.—William B. Bradbury, the Corta Madera capitalist, who began yesterday a year's incarceration in the penitentiary at San Quentin for perjury, commenced work today in the jute mill, after an attempt to escape it on the plea of illness.

He slept last night in a cell-room with 200 other convicts, including a number of murderers and other desperate criminals.

He had not been informed of the Governor's refusal to grant a pardon, and ate a hearty breakfast this morning, still hoping the executive would relent in his behalf.

When assigned the task of filling sacks with waste jute at the mill, Bradbury complained that he was not able to do the work, because he could not stoop over long enough to tie his sacks. But as this is one of the lightest employments in the factory the authorities refused to rescind their order.

CRIME BRIEFS.

Wealthy Farmer Suicide.

STOCKTON, Sept. 3.—Melvin L. Curtis, a wealthy farmer of the Ripon locality, in a fit of despondency due to ill health, shot himself through the head with a shotgun this morning. He leaves a widow and a brother.

Two Years for Pirate.

MARTINEZ, Sept. 3.—C. C. Mitchell, the bay pirate who shot and dangerously wounded Constable Mahuke at Crockett last May, was sentenced today to serve two years in San Quentin prison.

OBITUARY.

James J. Gray.

CHICAGO, Sept. 3.—James J. Gray, a well-known Democratic politician, who had held many public offices, among them, the presidency of the Cook County Board of Assessors, died yesterday morning.

John English Green.

NEW YORK, Sept. 3.—John English Green, son of the late Norvin Green, president of the Western Union Telegraph Company, died today of a cerebral hemorrhage resulting from a disease of the liver. He was 39 years old, and a member of the firm of Stewart, Green & Co., bankers, of this city.

Pig 'n Whistle

Trade mark Registered

Sweet Enchantment

Lurks within the cool depths of our luxurious Tea and Luncheon rooms.

Where Society gathers for many a merry chat, over rich ices and delicately delicious pastries.

FASHION'S FAVORITE CANDY SHOP

Pig & Whistle Co.

Manufacturers of the best Bon Bons and Chocolates in the world.
Next to the City Hall on Broadway.

BIG BRIDGE OF NATURE.

Archeologists Find Largest Span Near Colorado River in Utah.

[ASSOCIATED PRESS NIGHT REPORT.]

SALT LAKE CITY, Sept. 3.—With a span of 274 feet and more than 300 feet high, a natural bridge, said to be the largest known, has been discovered by members of the Utah Archeological Society, who have returned from an expedition along the Colorado River in Northern Arizona and Southern Utah.

The bridge is located four miles north of the Arizona line in the State of Utah, six miles east of the Colorado River. On its very top were found fossils of remarkable size, indicating the presence in earlier times of giant animal life.

Photographs and a collection of rare pottery and baskets used by the cliff dwellers centuries ago were trophies of the expedition.

HER SKULL FRACTURED.

Colton Woman, Thrown from Carriage, Receives Severe Injury. Result of Runaway.

[BY DIRECT WIRE TO THE TIMES.]

COLTON, Sept. 3.—[Exclusive Dispatch.] Mr. and Mrs. Clarence Stevenson and Mrs. Clark, daughter of R. M. Barrett, were thrown from their carriage late this evening, on Eighth street. Mr. Stevenson and Mrs. Clark were severely cut about the face. Mrs. Stevenson, it is feared, was seriously injured.

She was thrown under the horses' feet, and, beside other injuries, she sustained a fracture of the skull.

Four well-known Riverside men, one of them being Gordon Pattee, a millionaire, are said to be responsible for the accident. They were in the Anderson bar, leaving a team unhitched in front. It became frightened, running south on Eighth street to J, where it crashed against the rear of Mr. Stevenson's carriage, throwing the occupants to the ground.

The injured were taken to a drug store, where they were attended by Dr. Chapman, and later removed to their homes. In attempting to stop the team, one of the Riverside men was thrown to the ground, sustaining painful injuries.

Leila Kerber, the vaudeville actress, known on the stage as Marie Dressler, now playing in New York, filed a voluntary petition in bankruptcy yesterday in the Federal Court. She gives her liabilities as $24,886, and says that her only assets consist of necessary wearing apparel worth $100. The petition is said to be the outcome of an unsuccessful theatrical venture in England.

SOPHOMORES WIN.

SOUTHERN BOYS PUMMELED IN STANFORD CLASS RUSH.

[BY DIRECT WIRE TO THE TIMES.]

STANFORD UNIVERSITY, Sept. 3.—[Exclusive Dispatch.] The sophomores defeated the freshmen in the annual class rush on Stanford Field this afternoon in one of the hardest fought contests in the history of the university. Two hundred and eleven freshies were bound hand and foot and dragged into the 1912 "morgue," and 189 sophs were overcome by the members of the entering class.

Fifty upper classmen supervised the rough house, and the contestants were not seriously injured. Several sustained bloody noses and scratches and bruises, and four or five had their shirts and trousers torn off. Several thousand persons witnessed the scrap.

The freshmen, 225 strong, appeared first on the field. They were all kinds of weird costumes, and their faces were daubed with blue paint as an identification mark. They lined up in front of the sophomores' morgue in the center of the field. The sophs then came howling through the gate and formed before the 1913 morgue.

Coach Presley fired the starting gun, and the opposing factions rushed at each other. After the first encounter, in which many men were knocked breathless, the tying-up process began.

The sophs were more systematic in the work, and, although outnumbered, had twenty men at large after all the freshmen had been overcome. The struggle lasted almost an hour.

Stan Mitchell, Jack Harrigan and Louis Cass, who graduated from Los Angeles High School this year, and Fyfe and Lane of Harvard School, were among the most conspicuous freshmen warriors.

UNWORTHY SUSPICIONS.

CAPT. BAGGIO OF ITALIAN SHIP DENIES IMPROPRIETY.

[ASSOCIATED PRESS NIGHT REPORT.]

BALTIMORE, Sept. 3.—Capt. Filippio Baggio, Marquis of Ducarrio, commander of the Italian schoolship, today pronounced as untrue the story of alleged impropriety on his part while his vessel was steaming through the American fleet off Cape Henry last Saturday.

Capt. Baggio is much chagrined over the reports, and expressed the belief that they could not have originated with the American naval officers.

In a statement made before he could have seen the Washington dispatch of the Associated Press, expressing the regret of naval officers over publications ascribing improper motives to him, Capt. Baggio said:

"We came to Baltimore from Bermuda, and I beg to state that it was not known there that the American fleet was engaged in target practice.

"As we approached the Capes, we saw the fleet, and I naturally changed our course a trifle that we might salute.

"We saluted, and as the Americans were slow in answering, we ran down to half-speed, in order that the American flagship might return the salute.

"When the flagship returned the salute, we steamed full speed ahead, and proceeded to Baltimore. That our action should be taken amiss causes me much regret."

BREAKFAST 8 TO 11

15c

8 to 11 a. m. Oatmeal and Cream, Ham and One Egg, Hot Biscuits and Butter and Coffee—Can you equal this for 15c?

Home 10571 Sunset-Broadway 4944

Broadway Department Store

BROADWAY COR. 4TH. LOS ANGELES. ARTHUR LETTS

DINNER 11 TO 2.

25c

From 11 to 2 p. m. Soup, Cream of Potatoes, German Pot Roast and Noodles or Boiled White Fish, Egg Sauce; choice of Dessert and of Drink—25c.

Store Remains Open Until 6 P. M. Today

Ho! For a Wonderful Waist Sale Today

Dress Styles of Lawn, Batiste and Silk at $1.95

Such wonderfully important bargain news about dress waists that the writer is fairly bubbling over with enthusiasm in the telling of it. We reproduce five of the styles chosen at random from the 35 dozen that have just been unpacked.

Bright and fresh as the morning upon which they arrived. Waists for evening wear; handsome models of lawn, batiste and Seco silk, prettily trimmed with Irish crochet, applique embroidery and fine laces. Long-sleeve styles, with the high collar. Every size represented in the lot, and full 35 dozen to choose from. We want to emphasize the fact that they are here direct from the maker; out of the boxes for the first time today, and the price we name is so much below their real value that you'd hardly credit the fact if we told you. Choice $1.95. Second Floor.

September Sale of Practical Petticoats . . 89c

You'll want several the minute you see them. Petticoats of moire, silk finished percaline, mercerized gingham and sateen. There's a choice of black and colors as well as fancy stripes and checks. You have but to glance at them to appreciate the unusualness of the price—89c.

Sweaters From 8 to 9 . . . 33c

Not a great quantity, so we advise early selection. They're made of heavy cotton yarn, in gray and white. Made with patch-pockets and fancy colored edge. Who ever heard of such a price—33c for a sweater.

Shirtwaists From 8 to 9 . . . . 19c

They can't amount to much, you say. What's the matter with them? Just simply that they are soiled and crumpled. They're made of white lawn. Large sizes mostly. Trimmed with lace and embroidery. Short sleeves and a short price—19c.

Good $10 Trunks $8.50

You can never fully realize what this special offer means until you have seen the trunks—examine the rigid way in which they are built and the good material of which they are made. They are the 32-inch size, and very conveniently arranged. A big feature today at $8.50.

HAND BAGS—Good, well-made bags, in black only. The $2.00, 16-inch size, priced today at $1.69; the $3.00, 18-inch size, special at..... $2.45

GO-CARTS FOR $3.95—Made especially for us as a leader. Made with reed sides, rubber tired wheels and folds.

Saturday Sale of Late Music—17c Each or 3 for 50c

"Silver Threads Among the Gold."
"No One Knows."
"My Wife's Gone to the Country."
"If You Only Will," Ciribiribin.
"Roses Bring Dreams of You."
"Red Head."
"Just Some One."
"Star of the East."
"Save Your Kisses for Me."
"I Want Some One to Call Me Dearie."
"Molly Lee."
"If I Only Had a Sweetheart."
"Back Among the Southern Pines."
"You."
"Sweetheart" (new) by the composer of "You."
"Pooling."
"Chee Wee," (Chinese Novelty.)
"Then We'll All Go Home."
"I Love My Wife, But Oh You Kid."
"Are You Sincere?"
"Down at the Huskin' Bee."
"When I Marry You."
"Down Among the Sugar Cane."
"Rainbow."
"I Wish I Had a Girl."
"Scuse Me Today," Chas. K. Harris.
"Hang Out the Front Door Key."
"Shine On, Harvest Moon."
"Have You Got Another Girl at Home Like Mary?"

INSTRUMENTAL

"Powder" (Rag.)
"Marcovia" (Waltz.)
"Dixie Blossoms" (two-step.)
"Garden of Dreams" (waltz.)
"Captive" (march.)
"Love Sharks" (waltz.)
"Rainbow" (Intermezzo.)
"Scotch Rye" (rag.)
"Star of Faith" (reverie.)
"Star of the Sea" (reverie.) by Amanda Kennedy.

PRINCELY OFFER.

WHITE ELEPHANT FOR ROOSEVELT.

CROWN PRINCE OF ABYSSINIA PROMISES ONE.

Commission Sent to Bear Invitation to American Hunter With Promises of a Royal Time—King Menelik's Offer of Hospitality Once Refused. Many Specimens Shipped.

[ASSOCIATED PRESS DAY REPORT.]

BERLIN, Sept. 3.—Lidj Jeassu, the Crown Prince of Abyssinia, has invited Theodore Roosevelt to a great elephant hunt, promising to beat up a white elephant for him to kill, and otherwise to arrange a splendid sporting programme.

This news has been brought into Berlin by Adolph Mayer, a kinsman of King Menelik of Abyssinia, who has arrived here with a commission from the Abyssinian government to purchase supplies.

King Menelik sent an invitation to Mr. Roosevelt at Washington to be his guest, but Mr. Roosevelt declined, explaining that as he had refused invitations of several European sovereigns, he could not make an exception of King Menelik, however much he might desire to do so.

It was then arranged that the Crown Prince should invite Mr. Roosevelt unofficially. Before Mayer left Abyssinia, a commission had been sent to hand this invitation to Mr. Roosevelt wherever it could find him, and King Menelik was hopeful that the former President of the United States would accept the invitation.

DIVISION IN PROSPECT.

Segregation of Electric and of Gas Business in San Bernardino Is Expected.

[BY DIRECT WIRE TO THE TIMES.]

SAN BERNARDINO, Sept. 3.—[Exclusive Dispatch.] It is learned from reliable sources that effective October 1 there will be a division in the electric and gas business in this city, the newly-merged San Bernardino Valley Gas Company taking over the entire gas field, while the San Bernardino Gas and Electric Company takes the electric business.

The Lytle Creek Power Company, recently purchased by the Valley Gas Company, will be turned over to the San Bernardino company, while the former will take the gas business of the latter.

Peons for Harriman Lines.

EL PASO (Tex.) Sept. 3.—Hundreds of Mexican peons have been sent out from El Paso daily this week for work on the Harriman line extensions in Arizona and in Sonora, Mex.

When You Quit Coffee

and make

POSTUM

your morning cup,

you will know

how much the change is worth to you in health benefit.

Better digestion, sound sleep, stronger nerves and a clear brain soon follow.

"There's a Reason"

Postum Cereal Company, Limited, Battle Creek, Mich.

Are you protected against sickness, business mistakes, being out of employment? The way to be absolutely sure is to save money. Save all you can. SAVE IT NOW. While fortune is smiling on you, come and open that savings account today.

We will pay you 4 per cent. interest on the money you put in our bank, and compound the interest every six months.

Merchants Bank & Trust Co.

Paid Up Capital $250,000 Surplus Over $200,000

OFFICERS—MARK G. JONES, President; GEO. B. EPSTEIN, Vice-President and Secretary; JAS. EASTABLE, Vice-President; N. BLACKSTOCK, Vice-President and Trust Officer; EMANUEL COHEN, Cashier; GEO. E. REID, Assistant Cashier.

Branches, 9th and Main, 126 South Hoover Street. 209-11 S. Broadway Transacts a general banking and trust business.

More Loaves To The Sack

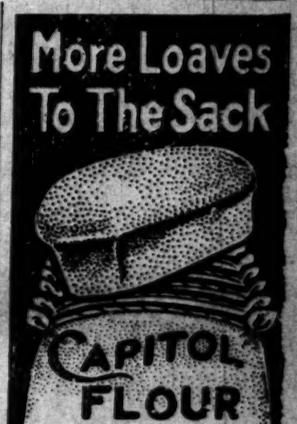

CAPITOL FLOUR

MADE IN LOS ANGELES

It's the larger percentage of GLUTEN in Capitol Flour that makes it go farther and make more loaves to the sack.

The GLUTEN also insures richer, more wholesome and more digestible bread.

EVERY SACK GUARANTEED

Capitol Milling Company

A Little Money — Santa Fe — Goes a Long Way

Back East Excursions

Sample Rates

Chicago	$72.50	New York	$108.50
Kansas City	60.00	St. Louis	67.50
Memphis	67.50	Toronto	95.70
New Orleans	67.50	Washington, D.C.	107.50

Low rates to many other points.

On Sale September 7 to 10, 13 to 15, inc.
Sept. 4 and 5 to Chicago only.
October 1 and 2.

Limit—Tickets sold on September dates will be limited to October 31, 1909.

Tickets sold on October dates will be limited to November 30, 1909.

Stopover privileges, including Grand Canyon and Petrified Forest.

For detail information phone or call on E. W. McGee, Gen. Agt. Santa Fe, 334 S. Spring St.

Manco Salmon

The choicest pack of all Alaska's rich red salmon.

In 2 sizes — 15c straight, 2 for 25c and 20c at grocers.

M. A. Newmark & Co. Los Angeles

BRADFORD'S BREAD

Highest in Quality. As pure and clean as bread can be

Capable of Varied and Artistic Arrangement

Globe-Wernicke "Elastic" Bookcases

Sold by CALIFORNIA FURNITURE CO. Broadway 639-645

Watch Repairing

Careful Work by Experts

A. E. Morro 400 Broadway Cor. Fourth

Correct Designs

In Silver Tableware—Always

J. ABRAMSON
404 South Broadway

ANGELUS DENTAL CO.

PAINLESS METHOD LEADERS
BEST KNOWN—MOST RELIABLE
FAIREST PRICED—EASIEST TO FIND

THE DENTAL CORNER 4TH & Spring

LADIES' NEW FALL STYLES

Coming in Daily.

Original Sample Suit House.

336½ SO. BROADWAY, 3rd floor.

ANTI-ANT

Will Rid Your House of Ants

25c at all Drug Stores

SPORTING NEWS, LOCAL AND TELEGRAPHIC.

GOLF.

ALICE HAGER WINS MATCH.

Defeats Mrs. Bishop of Los Angeles Club.

Southern Woman Starts Off Well But Slumps.

Large Number Finish in the Mixed Foursomes.

[BY DIRECT WIRE TO THE TIMES.]

DEL MONTE, Sept. 2.—[Exclusive Dispatch.] Miss Alice Hager of the San Francisco Golf and Country Club won the women's championship by defeating Mrs. Bishop of Los Angeles Country Club, by the large margin of six up and four to play.

The early stages of the match did not give any indication of so one-sided a victory. At one point it even appeared as if Miss Hager would go down to defeat.

Mrs. Bishop beat Miss Hager for the honor, and driving off from the first tee, got a good ball, while Miss Hager topped hers and had to play the odd. It was too long a carry to the bunker so she played for safety, Mrs. Bishop doing likewise. Miss Hager's third lay on the green, but Mrs. Bishop put hers into the bunker and lost the hole, taking six to Miss Hager's five.

Both drove good balls up the hill to the second, and played their seconds short of the bunker, but while Mrs. Bishop pulled her third to the left of the green, Miss Hager lay up nicely about ten feet from the hole, which she took in five to Mrs. Bishop's six.

For the third hole both failed to reach the green in their third shots, but Mrs. Bishop laid her approach up dead to the hole and got down in five to Miss Hager's six. Going to the fourth, Miss Hager topped her second shot into the bunker and failed to get well out and Mrs. Bishop playing her third on the green and holing out in five, squared the match.

At the fifth Miss Hager had some hard luck, a fine long drive failing to run sufficiently so that she could carry the bunker at her second in running up. However, she was a matter of inches too strong and the ball just trinkled in the bunker. She got magnificently out, but overran the green. Meanwhile Mrs. Bishop lay about four yards from the pin in three, and she took the hole in five to six.

SIXTH IS HALVED.

The sixth was halved in four, but the seventh was won by Miss Hager in a beautiful four, Mrs. Bishop putting her second into the ditch and failing to get out, gave up the hole, the match being all square once more.

A fine mashie pitch shot gave Miss Hager the eighth, Mrs. Bishop finding the bunker at her third. Miss Hager had now settled down to playing a grand game. She won the ninth in two, putting her iron shot from the tee a foot from the hole, while Mrs. Bishop was short twice and over the hole with her third, taking five. Two up at the turn was a useful lead, but as it turned out, Miss Hager never gave her opponent another chance.

Going to the long tenth hole both made good drives and played safely short of the three bunker. A beautiful brassie shot put Miss Hager down near the green, which, however, she overran with her fourth, Mrs. Bishop lying nicely on the green in the like. The hole was eventually halved in six.

At the eleventh, a toe shot by Miss Hager gave her a slight advantage, Mrs. Bishop having to play the odd. She topped the ball, however, and seizing her opportunity, Miss Hager played the most finished shot in the whole match. Taking her brassie, she played a full shot right into the wind and lay on the green. This seemed to take the nerve out of Mrs. Bishop for she putted her third and Miss Hager getting down in 4, added another hole to her lead, making her three up.

BEAUTIFUL PITCH.

Miss Hager was now 4 up. She won the thirteenth with a beautiful pitch shot after being in the rough off the tee, Mrs. Bishop throwing away a chance by putting her third in the bunker and failing to get out in 2 more.

At the fourteenth, Miss Hager's iron shot lay in the edge of the green from the tee, but Mrs. Bishop was in the bunker. She got well out and lay nicely on the green but Miss Hager holed her put and won the match six up and four, being the recipient of very hearty applause and many congratulations from her large gallery that had followed the game. The scores were:

Out—
Miss Hager—5-5-6-7-5-4-4-4-3—42.
Mrs. Bishop—6-6-5-5-5-5-4-x-4-5—40 for eight holes.
X—Picked up.
Home—
Miss Hager—6-4-5-5-3—22 for five holes.
Mrs. Bishop—6-6-6-7-4—29 for five holes.

The finals in the other women's sets resulted as follows:

For the Del Monte Cup for women—Mrs. Griffith won from Miss Knowles by 3 up and 2, after an interesting match.

For the special prizes for the third and fourth flights, the winners were: Mrs. Sample, who beat Miss Tobey, 3 up and 2; Miss Johnson, who beat Mrs. Johnson on the last green by a hole.

MIXED FOURSOMES.

The mixed foursomes, played in the afternoon, created a great deal of amusement if they did not provide any extraordinary golf. Most of the competitors returned cards that were within a few strokes of each other, the majority of the cards showing scores between 80 and 90. The winners were Miss Alkire and C. O. Alkire, who playing with a handicap of 15, returned a score of 90, making them net 75. The full returns follow:

MIXED FOURSOMES	GROSS	HANDICAP	NET
Miss Havemeyer and E. K. Hayne	94	20.	74
Miss Hager and C. D. Wyrie	82	20.	62
Miss Mellus and W. F. Carby	93	20.	73
Mrs. Kearne and T. P. Mumford	84	3	81
Mrs. Munn and A. J. Owen	93	3	90
Mrs. Johnson and F. C. Newton	87	6	81
Mrs. Sample and W. S. Sample	101	8	93
Mrs. Porter and H. R. Wrenn	100	12	88
Mrs. Hewitt and T. D. Hewitt	104	8	96
Miss Knowles and D. F. Boldes	92	8	84
Mrs. Day and S. S. Day	93	8	85
Mrs. Field and L. Scrutton	93	8	85
Miss James and Guy Cochran	92	10	82
Miss Crocker and M. Dore	101	15	86
Miss Tobey and C. S. Byington	95	10	85
Mrs. Patton and H. C. Patton	107	12	95
Mrs. Alkire and C. H. M. Tobey	114	15	99
Miss Alkire and C. O. Alkire	90	15	75
Mrs. Hay Chapman and R. Hay Chapman	104	15	89
Miss Braden and A. H. Kinney	104	15	89
Mrs. Bishop and W. Cosby	97	5	92
Mrs. Warner and A. Allen	101	15	86
Miss Johnson and F. H. Proctor	104	15	89
Mrs. Griffith and W. Dunn	100	15	85
Mrs. Frazier and F. D. Frazier	93	10	83
Mrs. Folger and S. W. Ketham	104	15	89
Miss Rypee and W. Crocker	109	15	94
Mrs. H. T. Scott and R. J. Woods	93	10	83
Miss J. Selby and W. R. Millar	89	10	79

PROFESSIONALISM IS THE CHARGE.

[BY DIRECT WIRE TO THE TIMES.]

CHICAGO, Sept. 3.—[Exclusive Dispatch.] Charges of professionalism against Martin Sheridan of the New York Athletic Club and Matt McGrath, of the Irish-American Athletic Club, who took part in Gaelic games last Sunday, and J. J. Crowley, Illinois Athletic Club, are being investigated by officials of the local A.A.U.

Tomorrow there will be played the consolation events: A thirty-six-hole medal handicap for men and an eighteen-hole medal handicap for women, also an eighteen-hole women's foursomes.

A challenge match between R. Y. Hayne of Burlingame and F. C. Newton of Oakland has been arranged and is creating a good deal of interest. Thirty-six holes will be played and the partisans of both men are very decided in their views of what the results are going to be.

WRESTLING MATCHES.

Bouts Tonight and Tomorrow at the Chutes—Women and Men to Take Part.

Miss Lulu Olson and Miss Nellie Cauldwell will wrestle catch-as-catch-can ,two falls out of three, tonight at Chutes Park. Miss Olson, who claims to be the champion woman wrestler of America, has so far easily defeated all of her opponents. She weighs 140 pounds. Miss Cauldwell has also had some experience on the mat and a lively match is therefore promised. Her weight is 135 pounds. The winner of this match will meet Miss Anna Johnstone of Seattle Sunday at 2:30 o'clock.

Tony Munkers will meet Fred Ryan in the same style for a side bet of $50 and the winner to receive 75 per cent. of the gate receipts. Otto Cantillo of Canada will meet the winner.

In addition to the ladies' wrestling match on Sunday, Eugene Traveller will meet Frank Cain at 4:45 p.m. for a purse of $100 and winner take 35 per cent. of the gate receipts.

OUTDOOR REVOLVER SHOOT.

Los Angeles Club to Take Part in National Matches Beginning Today.

The annual outdoor championship matches of the United States Revolver Association are to commence in twenty-eight cities of the country today, continuing till Sunday, September 12. In Los Angeles the contests will be conducted on the Bishop-street range, and a large number of the local pistol and revolver experts are expected to compete.

The indoor matches of the national association held in March proved the most successful tourney ever shot, and it is conceded the outdoor shoot will be fully as interesting. The majority of the local shooters are entered in the "any" pistol and the "any" revolver contests.

Among those who will compete in the local shoot are J. E. Holcomb, H. D. Thaxter, Will A. Wright, W. E. Smith, L. C. and A. B. Douglas. A. B. Douglas, the local club champion, is at present in San Francisco competing in the Golden Jubilee shooting festival. He is expected to return today and is to compete tomorrow.

TWO WORLD'S RECORDS.

Squad Marks Are Shattered at Gun Club Shoot at Denver.

[ASSOCIATED PRESS NIGHT REPORT.]

DENVER (Colo.) Sept. 3.—Two world's records were broken at the big gun club tournament which closed today at the Stone Gun Club. Squad No. 1 scored 490 out of 500, thereby setting up a new squad record in competition. The squad was composed of Fred Bolin, J. Hughes, Ed O'Brien, P. Adams and H. Dixon. The former squad record was 486.

The other record was a double squad record in competition made by Nos. 1 and 2 of which they scored 979 out of 1000. Squad No. 2 included Fred Ellett, O. N. Ford, F. E. Foltz, J. Garrett and W. Henderson.

The Colorado handicap was won by W. Henderson of Lexington, Ky. Henderson defeated K. Shepardson in the third tie off, 20 to 19.

KETCHEL ON BROADWAY.

Dressed to Kill and Feeling Fine, He Says He Will Whip Langford Sure.

[BY DIRECT WIRE TO THE TIMES.]

NEW YORK, Sept. 3.—[Exclusive Dispatch.] Stanley Ketchel arrived today, dressed like a nabob and in splendid health. The Fairmont Club has set his fight with Langford for September 17, allowing him two weeks for training at Woodlawn Inn. He says he kept himself in good condition in California and will not need much exercise to fit himself for the bout.

"I weigh 185 pounds now," he said on arriving. "Langford and I are to meet at catchweights, and I'll only reduce to about 180 for him. I'll defeat Langford sure. He's a great boxer, but I'll beat him to every punch. Kaufman will give Johnson a hard fight, and when I've trimmed Langford I'll hurry back to California to give Johnson his finish."

Willis Britt, who came ahead of Ketchel, acted as master of ceremonies in welcoming him.

SUNDAY LACROSSE.

The Los Angeles lacrosse team will play the Shamrock twelve at 2:30 o'clock tomorrow afternoon at Fiesta Stadium. The winners are to go to San Francisco, where they will play during Portola week, October 19 to the 23d, for a silver trophy cup which is offered by the city of San Francisco.

HARNESS EVENTS.

UHLAN WINS MATCH RACE.

Defeats Hamburg Belle With Track Seconds Slow.

Brilliant Performance of Trotting Gelding.

American Breeders' Futurity Won by Soprano.

[ASSOCIATED PRESS NIGHT REPORT.]

READVILLE (Mass.) Sept. 3.—Over a track fully two seconds slower than when the great Lou Dillon startled the world with a mile in two minutes, the trotting gelding Uhlan defeated Hamburg Belle in straight heats at the Readville track today in the second meeting of the pair to decide the trotting championship of the world.

Hamburg Belle was favorite before the start at odds of 5 to 4, because of her success last week in the initial meeting of the cracks at Cleveland.

At that meet she earned the world's record of 2:01¼ for trotters in a race, two seconds better than the previous mark, which had stood since the Cresceus-The Abbott race at Brighton Beach in 1903.

Uhlan is a five-year-old gelding by Bingen out of Blonds by Sir Walter, Jr. He was bred by Arthur H. Parker of Bedford, Mass., once the owner of Bingen, for which he paid $32,000 at auction, and later sold to W. G. Bradbury of New York for a largely advanced price. When Uhlan was 3 years old, Mr. Parker sold him to Charles Sanders of Salem, Mass., for $2500.

The same season Uhlan won a race to a matinee wagon over the Readville track in 2:13¾. In his four-year-old form Uhlan won all his races excepting the American Trotting Derby, securing a record of 2:07¼, the fastest race record made by a gelding of that age.

This season his single defeat was by Hamburg Belle at Cleveland, where he previously had won, tieing the gelding race record of The Abbott in 2:03¾. He repeated this performance at Buffalo and bettered it today by a quarter of a second.

Summaries:

Championship trotting match, two in three:

Uhland, blk. g., by Bingen (Proctor)	1	1	
Hamburg Belle, b. m., by Axworthy (Andrews)	2	2	
Time 2:04¾, 2:03¾.			

American Horse Breeders' Futurity, purse $6500, two in three:

Soprano, ch. g., by Bellini (Dickerson)	1	1	
Czarevna, ch. f. (Nolan)	2	2	
The Wolverine, b. h. (Benyon)	3	3	
O'Neil, br. h. (Murphy)	4	4	
Belvasia, b. f. (Dore)	5	6	
James A., b. g. (McDonald)	8	5	
Meteor, blk. m. (Hyde)	7	7	
Nancy McKerron, b. f. (Brady)	9	d.	
Capt. George, b. h. (Brawley)	d.		
Time 2:09¾, 2:08¾.			

The 2:09 pace, purse $1000, two in three:

Ella Ambulator, b. m., by Ambulator (Murphy)	4	1	2 1
Rollins, b. g. (McDonald)	3	2	1 3
Geraldine, br. m. (Geers)	1	4	4 3
The Bonum, b. g. (Cox)	2	3	3 ro.
Time 2:08¾, 2:07¾, 2:08¼, 2:07¾.			

The 2:11 trot, purse $1000, two in three:

Baron May, blk. h., by Baron Wilkes (Sayles)	2	1	1
Demarest, b. g. (Geers)	1	2	4
Dr. Jack, b. g. (Murphy)	6	5	2
Ball Bird, blk. m. (McDonald)	3	3	3
A. Laundry, b. g. (Bither)	5	4	5
Birchleaf, b. g. (Tiler)	4	6	6
Time 2:10¾, 2:09¾, 2:08¾.			

American Horse Breeders' Futurity, pacing, purse $2000, two in three:

Maggie Winder, b. f., by Oratorio (Jones)	1	1	
Miss Eva Wilkes, ro. f. (McDonald)	2	2	
Lacopia, b. g. (Burch)	3	3	
Time 2:12¾, 2:12¼.			

The Blue Hill Handicap, trotting, value $3000, $1000 to winner, and graded to $50 to sixth horse, one and one-half miles dash:

Peter Baltic, br. g., 2:15, by Guardsman (Snow)					1
Olga W., b. m., 2:15 (Sheridan)					2
Ralph Wick, b. g., 2:13 (Carpenter)					3
Almaden, blk. h., 2:16 (Walker)					4
Lady Jones, blk. m., scratch (Murphy)					5
Joe Onward, b. g., 2:13 (McDonald)					6
MacDougall, Lester Boy, Albert V., Boxer and Prince Lavalard also started.					

Time 2:15.

The Neponset Handicap, pacing, purse $2000, $1000 to winner and graded to $50 for sixth horse, one and one-half miles dash:

Annabel Lee, br. m., by Adbell (Geers)					1
Aileen Wilson, blk. m., scratch (Cox)					2
Hal Rayen, b. m., 2:07 (Snow)					3
Brenda Yorke, b. m., 2:09 (Nuchols)					4
Baron Whips, ch. g., 2:09 (Walsh)					5
Hallie Direct, ch. m., 2:14 (Shaffer)					6
Mendolita also started.					

Time 3:11¼.

MOORTRIX THE CLASS.

SLOW TIME AT SACRAMENTO.

[BY DIRECT WIRE TO THE TIMES.]

SACRAMENTO, Sept. 3.—[Exclusive Dispatch.] Moortrix hopelessly outclassed his field in the 2:15 pace, winning in the slow time of 2:18, 2:18 and 2:17¼. He can pace three heats inside of 2:08.

The amateur cup race was well contested. There were three starters, but the race was exclusively between Plumado and Wenji. Plumado took the first heat by a very narrow margin after a pretty drive through the stretch.

In the second heat, Frank Burke, who has not driven a race since Warda was one of the queens of the California turf, made a determined bid with Wenji. He assumed the lead at the start and was never headed until the closing stride when Plumado forged ahead, winning an exciting heat by a scant head. Plumado took the third and deciding heat.

George Wempe was overwhelmed with congratulations as his mare showed more speed than generally credited and she is destined to give Riena Directum quite an argument for the Clark cup at the stadium.

Considerable of the afternoon was taken up in judging the gaited saddle horses. Three women competed for an oil painting given by the Pacific Coast Gaited Association. Mrs. E. P. Riggle of Los Angeles was awarded first prize while Mrs. Ratto of Sacramento and Miss Hunter of Woodland, were highly commended by the judges.

J. T. Ragsdale of Merced won the honors with Monroe McDonald in the four-year-old stallion class while E. M. Bridgeford of San Francisco secured second prize with Artist, Jr., and W. Bernstein of Visalia, third with Diamond R.

Summaries:

Mrs. F. W. Chadbourne's b.h., Moortrix, by Azmoor (Sutherland)	1	1	1
Milton Gear, ch.h., by Harvy Gear (Cincello)	2	2	3
Alto Genoa, blk.h., by (Pirano)	3	3	2
The Judge, b.g., by Bonnie Direct (Hoenan)	4	4	4

Time, 3:18, 2:18 and 2:17¼.

Trotting, Amateur Cup race:

George Wempe's Plumado (Wempe)	1	1	1
Wenji (F. R. Burke)	2	2	2
Huldae (Cowell)	3	3	3

Time, 2:16¼, 2:15 and 2:16.

Amateur drivers:

Jos Deick (Hoenan)	2	1	1
Economizer (J. Silva)	1	2	2
Lady Bidd (Christie)	3	4	3
Buster Brown (H. Pike)	4	3	4

Time, 2:23, 2:21¼, 2:25 and 2:22¼.

Palrose stake, two-year-olds:

H. C. Kerr's Zomrose (Quines and Sutherland)	1	2	1
J. Hacks' Rosenlaw (Blank)	2	1	2

Time, 2:31, 2:29 and 2:28.

AT SHEEPSHEAD BAY.

ENTRIES ARE WITHDRAWN.

[ASSOCIATED PRESS NIGHT REPORT.]

SHEEPSHEAD BAY (N. Y.) Sept. 3.—J. W. May sold to E. R. Bradley today his 2-year-old filly, Turf Star, for a big price. It was rumored that Bradley acted for James Butler, owner of the Empire City track.

The card offered today was ruined by many withdrawals. In the fourth race, at a mile and eighth, only two started. Gliding Belle won by five lengths. Results:

Seven furlongs: Summer Night won, Jeanne d'Arc second, Ida D. third; time, 1:27.

Mile: Fitzherbert won, Rio Grande second, Fighting Bob third; time, 1:39 2-5.

Six furlongs: Cherryola won, Elfin Bean second, Charlie Hargraves third; time, 1:13 3-5.

Mile and an eighth: Gliding Belle won, Miami second; time, 1:58 3-5. Only two starters.

Mile and an eighth: Arasee won, Superstition second, Krikana third; time, 1:52 3-5.

Five furlongs: Gen. MacGregor won, Boolo Boola second, Flying Footsteps third; time, 1:01 1-5.

Vancouver Results.

VANCOUVER (B. C.) Sept. 3.—Today's results at Minoru Park:

Five furlongs: Orsidora won, La Petite second, Contra Costa third; time, 1:01 2-5.

Five and a half furlongs: Alta won, Chaplet second, Vronsky third; time, 1:08 3-5.

Six and a half furlongs: Burleigh won, Aunt Polly second, Nellie Racine third; time, 1:21 2-5.

Mile: Buna won, Beauman second, Angus third; time, 1:44.

Five furlongs: Redondo won, Billy Mayham second, Zick Abrams third; time, 1:01 1-5.

Six furlongs: Spohn won, Hush Money second, Traffic third; time, 1:12 1-5.

Sore on Ad Wolgast.

PITTSBURGH, Sept. 3.—The National Athletic Club of Pittsburgh refuses the request of Harlem Tommy Murphy that he be given another chance at Ad Wolgast in Pittsburgh. The club promoters say that Wolgast fought unfairly, that he tried to foul Murphy after seeing he was outclassed, and that he will never be permitted to fight in their club again.

MAYOR BUSSE CANDIDATE.

Statement from Chicago City Hall Makes Him Factor in Coming Election.

[BY DIRECT WIRE TO THE TIMES.]

CHICAGO, Sept. 3.—[Exclusive Dispatch.] Mayor Busse is a candidate for reelection, according to a statement coming from authoritative sources in the City Hall today. The announcement acted as a damper on several budding mayoralty booms, particularly that of President R. R. McCormick of the sanitary district.

The Mayor has made no public declaration of his political intentions, nor will he for a long time to come, but his intimates in the city Cabinet are practically unanimous in their declarations that the Mayor is a candidate for reelection.

Mayor Busse returned today from a week's trip to Montana. The Mayor looked at some large tracts of farming land in that State and inspected live stock.

Gov. Deneen is known to be in the neighborhood of Winnipeg looking over farm lands, and one report has it that the Governor ran into Montana and met the Mayor. If this is true, affairs of considerable political moment undoubtedly were discussed.

FOR good fiction read The Times Magazine of the coming Sunday.

MINISTER ACTS AS REFEREE.

[BY DIRECT WIRE TO THE TIMES.]

OMAHA (Neb.) Sept. 3.—[Exclusive Dispatch.] In a twelve-round fight tonight, Guy Buckles of Omaha was given the decision over Dick Fitzpatrick of Chicago. It was a whirlwind fight from start to finish. The fight was refereed by the Rev. Kid Wedge, who opened the meeting with a hymn, followed by a sermon.

Wise Talks By The "Office Boy"

There are wonderful things we are going to do—
Some other day,
And harbors we are going to drift into—
Some other day.
With folded hands and oars, that trail,
We watch and wait for a favorable gale
To fill the folds of an idle sail—
Some other day.

Common report credits the firm of Hart, Schaffner & Marx with annual sales in excess of twenty million dollars. What is responsible for their phenomenal success? New methods—nothing but honest, up to date, progressive methods. They could not maintain their wonderful supremacy for a moment, if their final delivery of the goods, their final service to the public, failed in in any one particular, to be as superior to all others, as their clothing itself is. The larger and more powerful they grow, the stronger becomes their grip. Some of their competitors and erstwhile superiors in the trade have steadily declined and have either abandoned the business, or resigned themselves to the modest lower rungs of the ladder. There must be one best and largest establishment in every community, and we are to be that concern in this community. We are going to do it by giving more than others do, not only in values, but in service, in short, by being more progressive. We believe we have clean hearts and a clear vision. Therefore, we are not afraid to tell the truth. We will never resort to the giving of discounts or trading stamps, or anything except honest values. In order to accomplish our aim sooner it will be necessary for us to have at least a share of your valued patronage. Can't we have it? Won't you start today? Either store.

The Home of Hart, Schaffner & Marx Clothing, Stetson Hats and Manhattan Shirts.

Stores open until 10 o'clock tonight.

F. B. Silverwood
FIVE STORES
221 So. Spring St. / Broadway & 6th Sts } Los Angeles
Bakersfield — Long Beach — San Bernardino

Rambler The Car with the Spare Wheel.
Offset crank shaft, long triple springs, 5-passenger car, $2400, equipped.
W. K. COWAN, So. Cal. Agent.
1140-42 So. Hope St.

Stearns KNOWN AS THE PALACE CAR BEAUTIFUL. The fastest, safest and easiest riding car on the market. STEARNS MOTOR CAR CO. 1146 S. Main St.

Stoddard-Dayton Come in and see 1910 Cars. STODDARD-DAYTON MOTOR CO. Pac. Coast Distributors. 10th and Olive Sts. Home 10457. Bdwy 2963.

Simplex 4 CYCLE—acknowledged to be the BEST AMERICAN CAR. GOLDEN STATE GARAGE. 2122 W. PICO.

Stevens-Duryea Eastern Motor Car Co. New Agents Located temporarily 745 So. Olive Street. Home F 2965. Main 2965. (Mfg. by Stevens-Duryea Co.)

Studebaker The Car That ALWAYS MAKES GOOD. LORD MOTOR CAR CO. 1032-6 SO. OLIVE.

Thomas Champion Stock Car of the World—the Little 6-Cylinder—Weight only 2500 lbs., $3000. THOMAS MOTOR CAR CO., 844 SOUTH OLIVE STREET. Home 10927, Main 2191.

Tourist Come and See Them Made. A HOME PRODUCT. AUTO VEHICLE CO. TENTH AND MAIN STREETS

Velie and Ford STANDARD MOTOR CO. Twelfth and Olive Streets. F4826. Broadway 3706.

Waverley Electrics 1910 Cars are here. Your inspection invited. W. A. Evans, Agent. 1676 W. Washington St., Los Angeles, Cal. Home 72850. Sunset West 4317.

White Garage Now is the end of the season and you can save money and get a good car. We are selling our demonstrators, also a few slightly used White Steam Cars. All in first rate condition. Prices very low. 810 So. Olive Street.

Times Directory of Automobiles and Accessories

American Simplex Valveless cars today are not what they used to be in days gone by. Investigate the car of high qualities. It ranks with the best. BEKINS-COREY MOTOR CAR CO. Pico and Flower Sts.

Apperson REO, KISSELKAR AND WOODS ELECTRIC. LEON T. SHETTLER. 633 SOUTH GRAND AVENUE.

Auto Glass Fronts PARISH & CATHER, MFRS. THE TABOR AUTO POLISHING GLASS FRONT. Factory 201 E. 7th St. F3122. Main

Auto Supply Co. Everything for the Auto—Make our Acquaintance & save money. 707 S. SPRING ST.

American NO NOISE BUT THE WIND—A CAR AS GOOD AS ITS NAME. AMERICAN AUTOMOBILE AGENCY, 1210-1212 Olive St. Tel—Sunset Main 6651, Home F4288.

Buick Howard Automobile Company. Mel. G. Johnson, Mgr. 1144 South Olive St. Both Telephones

Chadwick WINTON SIX. Frayer-Miller Motor Trucks. W. D. HOWARD MOTOR CAR CO. F5609 N. E. Cor. 12th and Main. B'dway 41

Chalmers-Detroit Packard and Hudson. WESTERN MOTOR CAR CO. 727-31 South Olive. Home 10789. Sunset M. 31

Columbia Gasoline and Electric. Ranks With the Best, Sold to the Best. Price $2750 Los Angeles. BIRELEY & YOUNG, 1231-33 S. Main St. Home F1475. Broadway 14

Corbin 1910 H. D. RYUS, 849 South Broadway. Immediate Delivery. Phone F37

Dorris MOTOR CARS. BOSBYSHELL-CARPENTER CO., AGENT. 1226 S. OLIVE ST. LOS ANGELES, CAL. F5659 Main 1

Durocar A Home Product Sold Direct from the Factory. DUROCAR MFG. CO. 929 SOUTH LOS ANGELES STREET

Electrics "THE DETROIT," sold and cared for by an exclusive electric garage. All makes of electrics repaired or charged. Over 100 satisfied customers in Pasadena who can refer you to. CALIFORNIA ELECTRIC GARAGE CO., Los Angeles, 1204 So. Olive. Pasadena, 100 E. Union

Elmore MOTOR CARS AND BAKER ELECTRICS. THE ELMORE MOTOR CAR CO. 742-46 S. OLIVE ST.

Empire $800—32x3½ Pneumatics—4-cylinder—20-h.p.—1910 Model—Magneto Ignition—Solid Rear Axle—Four Spring Platform Rear Suspension—Sliding Gears. NATIONAL AUTO CO., 1351 S. Main St. 23898. Main 2404.

Franklin For Immediate Delivery. TWELFTH AND OLIVE. R. C. HAMLIN. F1735. Main

Goodyear RAINCOAT CO. Headquarters for AUTO COATS, CAPS AND GLOVES. 210 South Broadway.

Goodyear Tires Everything in All Kinds of Tires. W. D. Newerf Rubber Co. 949-951 SOUTH MAIN STREET

Great Western Our 4-Cyl. 30 H.-P. Roadsters and Touring Cars have arrived. GREAT WESTERN MOTOR CAR CO., 1610 S. Main. H. O. Vogel, State Agent. Home 21 Broadway, 3016.

Haynes AMERICA'S PIONEER AUTOMOBILE. H. T. BROWN MOTOR CAR CO. F5647. 1136 South Main. Main 7

Kemizite Stops all puncture troubles, works as the wheels go round. The greatest selling, most satisfactory automobile accessory of the year. Clean, harmless, permanent, guaranteed inexpensive. Kemizite Co. of Los Angeles, 1156 S. Main. F1296, Bdy

Locomobile Winner Vanderbilt Cup—Winner 24-hour Race—Ascot Park—Winner 150 mile run, Ascot Park. L. A. MOTOR CAR CO. R. J. Leavitt Mgr. Pico and Hill St.

Lozier 1910 Immediate deliveries, all models. 60-h.p.—Six. 45-h.p.—Four. Touring Cars and Briarcliffe. NASH & FENIMORE. 2414 W. 7th St. Home 84174. Temple 2

Matheson THE WORLD'S FINEST CAR. P. A. RENTON, Distributor Southern California. 1230-34 S. Main St.

Mitchell MOTOR CARS. GREER-ROBBINS COMPANY. 1501-5 SOUTH MAIN STREET. Broadway 5410—Home B5813.

National Driven by Barney Oldfield—Fastest Stock Cars in the World—Guaranteed for Life—$2750 up—Cars Ready. NATIONAL AUTO CO., 1351 S. Main St. 23898. Main 2404.

Oldsmobile The car of quality. Unsurpassed in character. Unequaled in value. WOOLWINE MOTOR CAR CO., Temporary quarters 1130 S. Olive St.

Palmer-Singer The King of the Road. Six-Sixty $3500 f.o.b. L. A. Golden State Garage. 2122 WEST PICO.

Pennsylvania 1910 Models are here. For further information, call F5047 or Main 3459. VAIL MOTOR CAR CO., 1144 So. Hope St.

Pierce GREAT ARROW—W. E. BUSH, SO. CAL. AGENCY. Garage and Repairing. Home 21183. 1227-29 S. MAIN STREET. Broadway

Pope Hartford SOME CLASS. Wm. R. Ruess Automobile Co. 1028-30-32 S. Main. F5839. Main

Premier and Auburn Motor Cars with Style, Power, Speed and Durability. Schwaebe Atkinson Motor Co. Phone So. 47—22058 Garage, Adams and Main

Regal The car that has just beaten the New York to Denver record. A few cars for immediate delivery. Price $1200, factory equipped. $1500, fully equipped. Sub-agents—line up for 1910. BIG 4 AUTOMOBILE CO. C. S. Anthony, Proprietor. 1203-5 So. Main S

R & L Electrics "THE PERFECT CONTROL." R. & L. COMPANY, Cal. State Agts. 1044 S. Main, Junc. B'way and Main. Phones—F1045, Main 6356.

Stevens-Duryea Eastern Motor Car Co. New Agents. New Home 823-7 So. Olive St. Home F 2965. Main 29 (Mfg. by Stevens-Duryea Co.)

SATURDAY, SEP

HAD TO DO IT.

WILLETT GETS HIS REVEN

Portland Cast-Off De His Old Team.

Garrett Has Enough of A Four Innings.

Guyn Holds Vernon Ea But to No Purpose.

Vernon, 6; Portland, 3.

Willett may not be good enough for the Portland team to win ball games with, but he is just about there when it comes to making the Beavers lose games, and he proved it yesterday when he trimmed them in a way they will not forget very soon. The bitter end of about the whole business was that Willett fanned his former manager, McCredie, and struck out no less than eight of his former team mates, the slugger Graney among the number.

Garrett was put in to serve them up for Portland, but he had to be thrown on the bench in the middle of the fourth inning after he had allowed enough runs in the third inning to lose the game. He was as bad as they make them in this inning, and allowed four hits in succession and as these were helped out with two bungles the Vernons ran themselves dizzy getting home. In the next spasm they opened up on him again, and Guyn, who took his place, came too late to stop the scoring.

Of course there were errors, as these things always come to human beings, but the bunch that came to the Beavers were fatal, while the tall-enders made all theirs in innings in which there were no runs. Willett was always dangerous, and had no trouble in winning, with Garrett up in the air in the third.

A fair-sized crowd of fans saw the show, but the pitching seemed to get the hits and errors instead of chances for fancy plays, and the fans were very much astonished by what happened the way of circus catches. The only real startling occurrence of the day was when Unhappy Hogan had Manager Henry Berry of the Los Angeles team thrown off the field in the last of the third inning because Berry appeared on the grounds wearing a white suit of clothes and a bright orange-colored hat. Hogan could not stand for this orange business, because he has so many Irishmen on his team.

Willett got along very well in the first inning, but in the second Fisher started off with a hit to left. Johnson sacrificed and then Ort popped to Devereaux, but Speas hit to left for a double and McCredie singled them in, scoring two runs. Garrett followed with a hit, but McCredie was out trying to reach third.

Vernon came back in the third with four large runs that won the game. Stovall was the first out, and when Bernard popped a fly over the pitcher's box, Ort decided to run for it, and his run so excited Garrett that he dropped the ball. Martinke beat out a bouncing single, and Brashear doubled to the Chutes gate, scoring both Bernard and Martinke. Eagan hit to right and Devereaux soused the ball to left, and when Speas booted this, Brashear and Eagan rolled in to the plate.

In the fourth Willett was an easy out and then Stovall doubled to left and easily scored on Bernard's swipe to left.

After Bernard's hit, McCredie threw Garrett on the bench and stuck in Guyn to pitch. Martinke hit this one for a single to left and after Bernard had reached third on a passed ball, he scored on Brashear's sacrifice squeeze play, Martinke being out at the plate on an attempted squeeze play that did not work.

These were all the runs Vernon could get off Guyn, but Portland managed to create a flurry in the eighth inning by making a run and leaving three men on bases when the third batsman was retired, Graney singled and was forced at second by Fisher. This one advanced to third on singles by Johnson and Speas and scored when Willett forced him with a pass to McCredie.

The score:

VERNON.

	A.B.	R.	B.H.	S.B.	P.O.	A.	E.
Stovall, cf	4	1	2	0	2	0	0
Bernard, rf	4	1	1	0	0	0	0
Martinke, lf	4	1	2	0	2	0	0
Brashear, 1b	3	1	1	0	8	0	0
Eagan, 2b	4	0	1	0	2	3	0
Devereaux, ss	3	0	1	0	2	2	0
Mott, 3b	3	0	0	0	0	4	0
Brown, c	3	0	0	0	4	1	0
Willett, p	3	0	1	0	1	4	0
Totals	32	4	10	0	21	14	0

PORTLAND.

	A.B.	R.	B.H.	S.B.	P.O.	A.	E.
Cheney, 2b	4	0	0	0	1	2	1
Olson, ss	4	0	0	0	3	3	1
Graney, cf	4	0	1	0	1	0	0
Fisher, c	3	0	0	0	4	1	0
Johnson, 3b	3	1	1	0	1	2	0
Ort, 1b	3

HAD TO DO IT.

WILLETT GETS HIS REVENGE.

Portland Cast-Off Defeats His Old Team.

Garrett Has Enough of It in Four Innings.

Guyn Holds Vernon Easily, But to No Purpose.

Vernon, 6; Portland, 3.

Willett may not be good enough for the Portland team to win ball games with, but he is just about there when it comes to making the Beavers lost games, and he proved it yesterday when he trimmed them in a way they will not forget very soon. The bitter dose about the whole business was that he fanned his former manager, McCredie, and struck out no less than eight of his former team mates, the slugger Graney among the number.

Garrett was put in to serve them out for Portland, but he had to be thrown on the bench in the middle of the fourth inning after he had allowed enough runs in the third inning to lose the game. He was as bad as they make them in this inning, and allowed four hits in succession and as these were helped out with two bungles the Vernons ran themselves dizzy getting runs. In the next spasm they opened up on him again, and Guyn, who took his place, came too late to stop the killing.

Of course there were errors, but these things always come to human beings, but the bunch that came to the Beavers were fatal, while the tail-enders made all theirs in innings in which there were no runs. Willett was always dangerous, and had no trouble in winning, with Garrett up in the air in the third.

A fair-sized crowd of fans saw the show, but the pitching seemed to give hits and errors instead of chances for fancy plays, and the fans were not much astonished by what happened in the way of circus catches. The only real startling occurrence of the day was when Unnappy Hogan had Manager Henry Berry of the Los Angeles team thrown off the field in the last of the third inning because Berry appeared on the grounds wearing a white suit of clothes and a bright orange-colored hat. Hogan could not stand for this orange business, because he has too many Irishmen on his team.

Willett got along very well in the first inning, but in the second Fisher started off with a hit to left. Johnson sacrificed and then Ort popped to Devereaux, but Speas hit to left for a double and McCredie singled there, scoring two runs. Garrett followed with a hit, but McCredie was out trying to reach third.

Vernon came back in the third with four large runs that won the game. Stovall was the first out, and when Bernard popped a fly over the pitcher's box, Ort decided to run for it, and his run so excited Garrett that he dropped the ball. Martinke beat out a bouncing single, and Brashear doubled to the Oaks gate, scoring both Bernard and Martinke. Eagan hit to right and Devereaux soused the ball to left, and when Speas booted this, Brashear and Eagan rolled in to the plate.

In the fourth Willett was an easy out, and then Stovall doubled to left and easily scored on Bernard's swipe to left.

After Bernard's hit, McCredie threw Garrett on the bench and stuck in Guyn to pitch. Martinke hit this one for a single to left and after Bernard had reached third on a passed ball, he scored on Brashear's sacrifice squeeze play, Martinke being out at the plate on an attempted squeeze play that did not work.

These were all the runs Vernon could get off Guyn, but Portland managed to create a flurry in the eighth inning by making a run and leaving three men on bases when the third batsman was retired, Graney singled and was forced at second by Fisher. This one advanced to third on singles by Johnson and Speas and scored when Willett forced him with a pass to McCredie.

The score:

VERNON.

	A.	B.	R.	B.H.	S.B.	P.O.	A.	E.
Stovall, cf		4	1	1	0	2	1	0
Bernard, rf		4	0	1	0	2	0	0
Martinke, lf		4	1	2	0	1	0	0
Brashear, 1b		3	1	1	0	6	1	1
Eagan, 2b		4	0	1	0	2	0	0
Devereaux, ss		4	0	0	0	2	3	0
Smith, 3b		4	0	0	0	1	4	0
Brown, c		4	0	1	0	7	1	1
Willett, p		3	0	1	0	1	4	0
Totals		32	3	8	0	27	13	2

PORTLAND.

	A.	B.	R.	B.H.	S.B.	P.O.	A.	E.
Cutshaw, 2b		4	0	0	0	1	2	0
Olson, ss		4	0	0	0	1	3	0
Graney, cf		4	1	1	0	3	0	0
Fisher, c		3	1	1	1	3	1	0
Johnson, 3b		3	0	0	0	1	2	0
Ort, 1b		4	0	0	0	11	0	0
Speas, lf		4	1	2	0	1	0	1
McCredie, rf		3	0	1	0	1	0	0
Garrett, p		1	0	1	0	0	1	0
Guyn, p		1	0	1	0	0	2	0
Totals		36	3	7	1	24	11	1

SCORE BY INNINGS.

	1	2	3	4	5	6	7	8	9	
Vernon	0	0	4	2	0	0	0	0	x	6
Base hits	1	1	4	2	0	1	0	0	x	10
Portland	0	2	0	0	0	0	1	0	0	3
Base hits	0	4	0	1	0	0	2	0	0	9

SUMMARY.

Hits made—Off Garrett, 5; runs, 5.
Two-base hits—Speas, Brown, Brashear, Stovall.
Sacrifice hits—Johnson, Brashear.
Bases on balls—Off Willett, 2; off Guyn, 2.
Struck out—By Garrett, 1; by Willett, 8; by Guyn, 1.
Double play—Guyn to Olson to Ort.
Passed ball—Fisher.
Time of game—2h.
Umpires—Toman and Van Haltren.

ONE RUN SCORED.

SUDDEN DEARTH OF HITS.

[ASSOCIATED PRESS NIGHT REPORT.]

SACRAMENTO, Sept. 3.—When Darringer heaved the ball over Myers's head in the second inning today and let Berry go to second, he put the Seals in the way of winning the game. Lewis singled to center and Gandil contributed to the error column by fumbling the drive which let the visiting catcher come home. The score was 1 to 0.

The game was in direct contrast to the slugging matches of the three previous days. Score:

SAN FRANCISCO.

	A.	B.	R.	B.H.	S.B.	P.O.	A.	E.
Mohler, lf		4	0	0	0	2	0	0
Hosp, 2b		4	0	0	1	1	2	0
Williams, 3b		4	0	2	1	1	2	0
Fitzgerald, rf		3	0	0	0	1	0	0
Zeider, ss		3	0	0	0	1	2	0
Hogan, cf		3	0	1	1	2	0	1
Boles, c		3	0	1	0	7	1	0
Boyle, p		3	0	0	0	1	3	0
Totals		29	1	4	3	27	11	1

SACRAMENTO.

	A.	B.	R.	B.H.	S.B.	P.O.	A.	E.
Mitze, ss		4	0	0	0	1	1	0
Lewis, 2b		4	0	1	0	1	1	0
Gandil, 1b		3	0	0	0	8	0	0
Shaw, lf		3	0	0	0	1	0	0
Mahoney, cf		3	0	0	0	2	0	0
Nordyke, rf		3	0	0	0	1	0	0
Hannah, 3b		3	0	0	0	1	2	0
Berry, c		3	0	1	0	7	1	0
Darringer, p		2	0	0	0	0	2	0
Totals		29	0	2	0	24	7	0

SCORE BY INNINGS.

	1	2	3	4	5	6	7	8	9	
San Francisco	0	0	0	0	0	0	0	0	1	1
Base hits	0	0	0	0	0	0	0	0	4	4
Sacramento	0	0	0	0	0	0	0	0	0	0
Base hits	0	0	1	0	0	0	0	0	1	2

SUMMARY.

Home run—Howard.
Sacrifice hits—Thorsen, C. Lewis.
Bases on balls—Off Thorsen, 4; off Boles, 4.
Struck out—By Thorsen, 1; by Boles, 5.
Double plays—Thorsen to Howard to Wheeler to Delmas to Orendorff, Smith to Howard to Wheeler.
Wild pitch—Boles.
Time of game—1h. 40m.
Umpires—McGreevy and McCarthy.

STANDING OF THE CLUBS.

PACIFIC COAST LEAGUE.

	Played.	Won.	Lost.	P.c.
San Francisco	197	100	97	.638
Los Angeles	154	88	66	.571
Portland	142	80	62	.563
Sacramento	148	72	76	.487
Oakland	156	63	93	.406
Vernon	153	54	99	.354

NATIONAL LEAGUE.

	Played.	Won.	Lost.	P.c.
Pittsburgh	130	97	33	.725
Chicago	130	81	38	.675
New York	114	71	47	.602
Cincinnati	121	63	58	.521
Philadelphia	123	58	65	.472
St. Louis	120	46	74	.383
Brooklyn	120	42	78	.350
Boston	121	34	87	.281

AMERICAN LEAGUE.

	Played.	Won.	Lost.	P.c.
Detroit	122	79	43	.648
Philadelphia	123	75	48	.610
Boston	125	73	52	.584
Chicago	123	63	60	.512
Cleveland	125	63	62	.504
New York	122	55	67	.451
St. Louis	121	51	70	.421
Washington	122	33	90	.268

OLD JUDGE TALKING.

WANTS EIGHT-CLUB LEAGUE.

[BY DIRECT WIRE TO THE TIMES.]

PORTLAND, Sept. 3.—[Exclusive Dispatch.] That he is firmly of the belief that an eight-team Pacific Coast League for next season is assured was the emphatic statement of Judge W. W. McCredie, owner of the Portland team, tonight.

"We are assured of enough support to carry the project," said Judge McCredie, "and we can win with or without Berry. But if Berry is opposed to the plan I have not been advised as to his opposition. Ish is as great a factor in the league as Berry, and he will surely be lined up in our fight for expansion.

"Ewing is using diplomacy when he is credited with siding in with Berry, and I believe that we will eventually find him arrayed on our side when the proposition to expand is formally brought up. If Berry is opposed to expansion, why should he want to come North? He can vote against it just as well in California, and he might save himself the trip."

AFTER SPIKE OLSON.

CINCINNATI WANTS HIM.

[BY DIRECT WIRE TO THE TIMES.]

CINCINNATI, Sept. 3.—[Exclusive Dispatch.] Garry Herrmann, president of the National Commission, and head of the Cincinnati baseball club, is after Shortstop Olson of the Portland team, with both feet. The fact that he was lost in the draft has not deterred Herrmann, and he has told his manager to purchase Olson.

It was given out here tonight that the western player will wear a Cincinnati uniform if he can be purchased for anything in reason. If he can be secured he will be used as utility man in the infield. A letter asking for a price on Olson went forward to McCredie tonight.

SUMMARY

Two-base hit—Zeider.
Sacrifice hits—Fitzgerald, Williams.
First base on called balls—Off Fitzgerald, 2.
Struck out—By Fitzgerald, 7; by Eastley, 3.
Hit by pitcher—Davis.
Double plays—Doyle to La Longe, La Longe to Myers, McArdle to Mohler to Williams.
Passed ball—La Longe.
Time of game—1h. 30m.
Umpire—Irwin.

FOUR STRAIGHT.

ANGELS SOAR INTO THE AIR.

THORSEN LOSES EASY GAME IN EIGHTH INNING.

Score Is in Favor of Los Angeles When Big Heaver Goes to Pieces. Boice Is Very Hard to Curry After First Two Innings—Errors Responsible for Defeat.

[BY DIRECT WIRE TO THE TIMES.]

SAN FRANCISCO, Sept. 3.—[Exclusive Dispatch.] "One—two—three—four; all in a row."

Bill Reidy's braves turned the trick again this afternoon when they not only took their fourth straight from Los Angeles, but they made it all the more cruel, because they captured the game when the Angels had it tucked away in the ice house.

Early innings, in which Boice appeared as "the wild man from Borneo," gave the Angels a starter and they came up to the last of the eighth inning with a score 4 to 1 in their favor.

It certainly looked as good as won and the Oakland supporters were contenting themselves with the reflection that the law of averages must give the southerners a game once in a while, when the tide turned, and you should have seen the Commuters slam the ball when they turned themselves loose in the last of the eighth.

W. Hogan gave the signal when he beat out a bunt. Cameron, Cutshaw and McKune followed suit with choice singles and by that time, the Angels were so thoroughly in the air with the score tied that they went to pieces and the balance was easy. It wound up in a 5 to 4 victory for the Oaks, a sensational overturning of results just when it was least expected and to have appreciated the victory, the fans must needs have seen the dismayed and discouraged faces of those last year's pennant winners when they went back to their bench a thoroughly beaten outfit.

Boice confined most of his wildness to the first two innings when two errors by the twirler, a wild pitch, and six bases on balls presented the Berry outfit with two runs. Later in the game Howard picked out a convenient hole in the atmosphere to put the ball over the right field fence and when Boice threw away the ball to first for the third time, the fourth and last Los Angeles tally was registered.

Thorsen gave the Oaks one run in the fifth when he tossed the ball past Wheeler at the initial sack, but he went completely to the bad in the eighth.

Hogan beat out a bunt and was carried to third when Cameron hit to right center. Cutshaw's Texas leaguer scored Hogan and McKune followed with a hot grounder through Howard that tallied Cameron and Cutshaw and tied up the score.

Duffy Lewis attempted a sacrifice grounder that was booted by George Wheeler and on Kelly's grounder Howard threw so high to the plate that McKune easily scored the winning run.

The score:

LOS ANGELES.

	A.	B.	R.	B.H.	S.B.	P.O.	A.	E.
Daley, cf		3	1	1	0	1	0	1
Godwin, lf		4	0	0	0	1	0	0
Wheeler, 1b		4	0	0	0	11	1	0
Beall, rf		3	0	0	0	1	0	0
Howard, 2b		3	1	1	0	4	6	1
Smith, 3b		4	0	0	0	1	1	1
Delmas, ss		4	0	0	0	1	2	0
Orendorff, c		3	1	1	0	7	1	0
Thorsen, p		1	1	0	0	0	1	0
Totals		30	4	4	2	24	13	4

OAKLAND.

	A.	B.	R.	B.H.	S.B.	P.O.	A.	E.
Kelly, rf		5	0	2	0	2	0	0
D. Lewis, lf		5	0	0	0	2	0	0
Maggart, cf		3	0	0	0	2	0	0
Hogan, 2b		3	1	1	0	1	2	0
Cameron, 1b		4	1	2	0	13	0	0
Cutshaw, 2b		4	1	2	1	1	4	0
McKune, ss		3	1	1	0	1	4	0
C. Lewis, c		3	1	0	0	7	1	0
Boice, p		4	0	0	0	1	3	0
Totals		35	5	9	1	27	13	0

SCORE BY INNINGS.

	1	2	3	4	5	6	7	8	9	
Los Angeles	1	1	0	0	0	0	0	2	0	4
Base hits	1	0	0	1	0	1	0	1	0	4
Oakland	0	0	0	0	1	0	0	4	x	5
Base hits	1	1	0	0	1	1	2	3	x	9

SUMMARY.

Home run—Howard.
Sacrifice hits—Thorsen, C. Lewis.
Bases on balls—Off Thorsen, 4; off Boice, 4.
Struck out—By Thorsen, 1; by Boice, 5.
Double plays—Thorsen to Howard to Wheeler to Delmas to Orendorff, Smith to Howard to Wheeler.
Wild pitch—Boice.
Time of game—1h. 40m.
Umpires—McGreevy and McCarthy.

STANDING OF THE CLUBS.

PACIFIC COAST LEAGUE.

	Played.	Won.	Lost.	P.c.
San Francisco	197	100	97	.638
Los Angeles	154	88	66	.571
Portland	142	80	62	.563
Sacramento	148	72	76	.487
Oakland	156	63	93	.406
Vernon	153	54	99	.354

NATIONAL LEAGUE.

	Played.	Won.	Lost.	P.c.
Pittsburgh	130	97	33	.725
Chicago	130	81	38	.675
New York	114	71	47	.602
Cincinnati	121	63	58	.521
Philadelphia	123	58	65	.472
St. Louis	120	46	74	.383
Brooklyn	120	42	78	.350
Boston	121	34	87	.281

AMERICAN LEAGUE.

	Played.	Won.	Lost.	P.c.
Detroit	122	79	43	.648
Philadelphia	123	75	48	.610
Boston	125	73	52	.584
Chicago	123	63	60	.512
Cleveland	125	63	62	.504
New York	122	55	67	.451
St. Louis	121	51	70	.421
Washington	122	33	90	.268

AT MARBLEHEAD.

PRESIDENT SEES JOYETTE WIN RACE FOR HIS TROPHY.

[ASSOCIATED PRESS NIGHT REPORT.]

MARBLEHEAD (Mass.) Sept. 3.—President Taft saw the Joyette win today's international sonderklasse race, the fourth of the series for the President Taft and Gov. Draper cups.

The President witnessed the contest from the bridge of the United States steam yacht Sylph.

The Hevella was second, the Ellen third, the Margarethe fourth, Seehund II fifth and the Wolf last. The Margarethe, Seehund II and Wolf were eliminated after today's race by the rules governing the contest.

The race today was the least satisfactory of any of the contests, as the wind was soft and uncertain.

The official times at the finish were:

Joyette	2:24:06
Hevella	2:28:16
Ellen	2:30:56
Margarethe	2:34:56
Seehund II	2:35:26
Wolf	2:36:05

As the yachts were preparing for the start, the little yacht Sylph, flying the flag of the President, came steaming in the bay. On the bridge sat the President. He arrived in time to see a beautiful start. Four minutes afterward the Joyette apparently took the lead. It was a long, slow, uphill battle windward, in which the breezes were very light.

As the yachts neared the home mark on the first half of the race, the contest was between the Ellen and the Hevella. The fight for first place at the leeward mark was very close, and the Hevella gibed around the mark eight seconds ahead of the Ellen.

The time at the home mark, first round, was:

Hevella	12:54:12
Ellen	12:54:20
Seehund II	12:56:47
Joyette	12:57:21
Wolf	12:58:14
Margarethe	12:58:33

The Joyette was extremely fortunate to win the race, for the Hevella, the German challenger, led the fleet of six yachts at the end of the first trip over the windward and leeward course, while the Joyette was an even three minutes behind her, in fourth place.

Going out to windward for the second time, the Joyette split tacks with the fleet and took a long hitch to the southeast, while the other racers stood inshore on the port tack. Hevella footed very fast, but Joyette, sailing off by herself, ran into the fresh breeze that her skipper, W. W. Swan, had scented before completing the first round, and in a very few minutes it was plain to the onlookers that the Brooklyn boat had worked into the lead.

Capt. Proteson of the Hevella devoted himself to the Ellen, too long. He finally saw from afar what a stiff breeze the Joyette was getting, so made in her direction, but it was too late.

The Joyette is owned by Commodore William H. Childs of the Bensonhurst Yacht Club of Brooklyn. It was the Joyette's second victory for the Taft cup, and, with the Ellen and Hevella, the Joyette will race on Monday for permanent possession of the principal incentive for the international yacht races.

Batteries — Houser and Hackett; Jones and McDonough.

HEAVY SLUGGING.

[ASSOCIATED PRESS NIGHT REPORT.]

OAKLAND, Sept. 3.—Oakland and Stockton engaged in a furious slugging match today, the locals winning 12 to 7. Oakland started the game with three runs in the first inning and kept up the bombardment despite a change in pitchers. Score:

Oakland, 12; hits, 15; errors, 3.
Stockton, 7; hits, 10; errors, 2.
Batteries — Moskiman and Burke; Egan, Waters and Lebrand.

Real Barnstorming.

PITTSBURGH, Sept. 3.—It is announced that if the Pittsburgh club should win the pennant in the National League, Manager Fred Clarke of the Pittsburgh team will be made an offer to lead two baseball teams from American and National League players, and a well-known theatrical man of New York will father the whole scheme as well as advance all the money. Clarke has not decided to give a reply until after he sees how the league season winds up.

FOREIGN WRESTLERS ARRIVE.

After Frank Gotch for World's Championship—Three Giants from Europe.

CHICAGO, Sept. 3.—Giovanni Raicivich and E. R. Ruggiero, champion wrestlers of Italy, and Bourdan de Uzes, who claims to be the champion of France, arrived here yesterday to meet any wrestlers in the world. Raicivich is particularly anxious to meet Champion Frank Gotch.

All are monsters and are said to be well versed in all the holds of catch-as-catch-can wrestling. Raicivich is 26 years old and weighs 250 pounds. Ruggiero is 24 years old and weighs 240 pounds. De Uzes weighs 242 pounds and is 31 years old.

Catches Swordfish.

AVALON, Sept. 3.—A record swordfish was caught off Seal Rocks by L. G. Murphy of Converse, Ind. The fish weighed 141 pounds and was eight feet in length. Twice, in its mad rushes, the fish headed for the boat, but by successful maneuvers the angler checked the rushes. Murphy has fished here annually for ten years.

THE Hotel Clerk will talk to readers of The Times Magazine, the coming Sunday on seasonable topics in his own inimitable way.

NATIONAL LEAGUE.

PILE UP EIGHT RUNS.

[ASSOCIATED PRESS NIGHT REPORT.]

BROOKLYN, Sept. 3.—With the score 4 to 2 at the end of the eighth inning today, McIntyre weakened and eight of the Chicago team crossed the plate in the ninth. President Ebbetts will protest as there was an agreement to call the game at 5:15. This would make the game revert to the eighth. Score.

Chicago, 10; hits, 9; errors, 3.
Brooklyn, 4; hits, 9; errors, 2.
Batteries — Pfeister, Higginbotham, Brown and Archer; Needham, Moran; McIntyre and Berger.
Umpires—Johnstone and Rigler.

CLOSES WITH VICTORY.

[ASSOCIATED PRESS NIGHT REPORT.]

NEW YORK, Sept. 3.—New York closed its home season with the western clubs today by defeating St. Louis, 7 to 4. Score:

St. Louis, 4; hits, 11; errors, 1.
New York, 7; hits, 11; errors, 2.
Batteries — Harmon, Backman and Phelps; Ames and Schlei.
Umpire—Emslie.

AGAIN BREAK EVEN.

[ASSOCIATED PRESS NIGHT REPORT.]

PHILADELPHIA, Sept. 3.—Philadelphia and Cincinnati again broke even in a double-header, today. Score, first game:

Philadelphia, 0; hits, 2; errors, 2.
Cincinnati, 3; hits, 8; errors, 0.
Batteries — McQuillan, Foxen and Martell; Fromme and Roth.

Second game:

Philadelphia, 6; hits, 11; errors, 1.
Cincinnati, 5; hits, 12; errors, 3.
Batteries — Covaleski, Moren and Dooin; Dubuc, Cantwell, Ewing and Roth.
Umpires—Kane and O'Day.

AMERICAN LEAGUE.

DARKNESS STOPS GAME.

[ASSOCIATED PRESS NIGHT REPORT.]

CLEVELAND, Sept. 3.—Cleveland and Detroit played a tie game, today, the contest being called on account of darkness. Score:

Cleveland, 1; hits, 8; errors, 0.
Detroit, 1; hits, 6; errors, 3.
Batteries—Joss and Clarke; Summers, Works, Donovan and Stanage.

PLENTY OF RUNS.

[ASSOCIATED PRESS NIGHT REPORT.]

WASHINGTON, Sept. 3.—Philadelphia out-batted and out-fielded Washington today and won easily. Score:

Washington, 3; hits, 6; errors, 3.
Philadelphia, 10; hits, 10; errors, 1.
Batteries—Gray, Oberlin and Street; Plank and Thomas.

SOX NOSE OUT BROWNS.

[ASSOCIATED PRESS NIGHT REPORT.]

CHICAGO, Sept. 3.—Chicago defeated St. Louis, by a brilliant eighth-inning rally today. Score:

Chicago, 4; hits, 6; errors, 0.
St. Louis, 3; hits, 8; errors, 2.
Batteries—Walsh, White and Sullivan; Pelty and Criger.

MINOR LEAGUE RESULTS.

AMERICAN ASSOCIATION.

Indianapolis, 8; Toledo, 0.
Milwaukee, 8; Kansas City, 0.
Louisville-Columbus, Rain.

EASTERN LEAGUE.

Rochester, 4-5; Providence, 1-4.
Toronto, 1; Baltimore, 2.
Montreal, 4; Newark, 3.
Buffalo, 7; Jersey City, 6.

WESTERN LEAGUE.

Des Moines, 7; Denver, 1.
Lincoln, 4; Wichita, 2.
Omaha, 12; Pueblo, 1.
Sioux City, 5-10; Topeka, 1-7.

SOUTHERN LEAGUE.

Mobile, 3; Nashville, 9.
Memphis, 13; Birmingham, 3.
Little Rock, 4; Atlanta, 2.

OUTLAW LEAGUE.

LEADERS BEAT TUB'S MEN.

[ASSOCIATED PRESS NIGHT REPORT.]

FRESNO, Sept. 3.—With Oscar Jones in good form, the league leaders turned the tables on Hackett's men today. Houser was hit opportunely and Fresno won. Score:

Sacramento, 1; hits, 7; errors, 0.
Fresno, 4; hits, 7; errors, 0.

The Very Last Day
Great Sale of Wrecked PIANOS

ENDS TONIGHT!

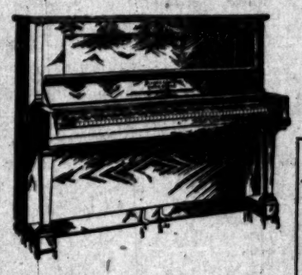

Buy that piano before store closing time tonight.

The last of these case-marred goods have arrived from the repair shops and all must be sold before the day's business is done.

Make piano buying your principal business today.

While the remaining instruments were but very slightly case-marred the same big discounts will apply.

Store open until 10 o'clock tonight.

Don't fail to secure one of these remarkable pianos at a big saving. Terms to suit you.

CUT THIS OUT—WORTH $25

GOOD FOR 25 DOLLARS

As First Payment on Any Piano If Presented on SEPTEMBER 4TH, 1909

FITZGERALD MUSIC CO. 523 BROADWAY

Bring it with you—select any piano in our stock. We will accept this coupon as first payment on the piano. You make your next payment one month later. We deliver the piano at once.

$2.00 FOR $1.00

If you desire to pay any money down in addition to the Certificate, we will give you a receipt for $2 for every $1 you pay up to $25.

Present a $25 Certificate and get receipt for.....$25
Present a $25 Certificate, pay $5 cash and get receipt for.....$35
Present a $25 Certificate, pay $10 cash and get receipt for.....$45
Present a $25 Certificate, pay $15 cash and get receipt for.....$55
Present a $25 Certificate, pay $20 cash and get receipt for.....$65
Present a $25 Certificate, pay $25 cash and get receipt for.....$75

FITZGERALD'S

Victor Machines 523 Broadway Victor Records

$1.00 FOR ANY WOMENS White Canvas OXFORD

$3 and $3.50 Values

This is the last day of this opportunity. If you realize its importance, you will not let it pass. All white canvas oxfords and pumps from both Walk-Over stocks—elegant, new, distinctive styles—splendid $3.00 and $3.50 values for $1.00.

Every pair we sell at this price means a straight loss to us, but we must close them out—and we take our loss to do it. Remember, these are not "Sale" oxfords—not shop-soiled—nor undesirable styles but the very cleverest and daintiest styles of the moment. They are broken lines—but all sizes are well represented.

Today Last Day

Walk-Over Shoe Stores

111 SOUTH SPRING STREET AND CORNER FOURTH AND SPRING

The New Fall Models In Siegel's $3.00 Hats are the Cleverest Yet

SIEGEL'S

Correct Hats and Haberdashery

349 S. Spring St.

10 Years the Favorite

For 10 years the Optimo has been the favorite of critical smokers who know a good cigar.

For 10 years, it has been the best selling all-Havana cigar made—sales ran to 30 millions last year.

For the simplest reason, too. Only the choicest, most aromatic Vuelta Abajo leaf is used. Only the most skilful cigarmakers we can hire in Cuba, make them.

And our exclusive methods of mellowing the leaf, give the cigars a rich, piquant flavor, a rare, exquisite fragrance that enchants the discriminating smoker.

Prove this for yourself. *Today*—enjoy the best smoke you ever had.

Optimo Cigars

At any good store From 3 for 25c up

Klauber, Wangenheim & Co., Distributors, Los Angeles, Cal.

Eventually

Why Not Now?

Classified Liners.

Times Classified Rates. The rate for inserting Want Ads in The Daily Times is 1c per word for each insertion; in the Sunday Times 1½c per word, each insertion; minimum charge, 25c; except under following classifications the rate for which is 10c per line, minimum charge 25 cents: "Society Meetings," "Personals," "Special Notices," Church Notices, Miscellaneous," and "Bath and Massage."

"Liner" (Classified) advertisements for Sunday insertion received over the counter or by telephone after 11:30 o'clock Saturday nights will be inserted under heading "Too Late to Classify."

Sunday real estate advertisements, to be classified properly, must be in The Times office before 10:30 o'clock Saturday night. Rates 1½c per word.

The Sunday circulation of The Times exceeds 77,000 copies, and more "liners" are regularly printed in its columns than in the five other Los Angeles newspapers combined.

Telephone your want advertisements. Ring up "The Times" any time of day or night and secure prompt and careful attention.

The Times cannot guarantee accuracy or assume responsibility for errors of any kind occurring in telephoned advertisements.

THE TIMES will not be responsible for more than one incorrect insertion of any advertisement ordered for more than one time.

Advertisers should retain receipts given by The Times in payment for "Liners," as no mistakes can be rectified without them.

SPECIAL NOTICES—

SUNDAY REAL ESTATE LINERS—Classified advertisements for insertion in THE SUNDAY TIMES must be in the office not later than 10:30 o'clock Saturday nights. Other want advertisements received on Sunday will be taken over the counter until 11:30 p.m.

The great volume of liners printed in The Sunday Times, numbering regularly over 3000 separate announcements, makes this regulation absolutely necessary in order to get your liner out on time.

FOR SALE—MERCHANDISE.

See special bargains offered by Los Angeles department and other stores in the classified columns under above heading. Splendid opportunity to practice economy. Specially selected articles at cut rates, alphabetically arranged.

PICO FURNITURE MOVING CO.
$1 A LOAD.
Packing, shipping, storing. City, beach, suburban work in covered, padded vans. Home tel. [illegible]

UPHOLSTERING AND MATTRESSES—Experienced cushion makers. Silk floss and hair mattresses made over. Woven wire springs restretched. Main 3042. P7765. COMFORT SPRING BED CO., 327 S. Main.

TIMES BRANCH OFFICE, 311-313 S. SPRING St., is prepared to receive want advertisements at the new Spring-st. office of The Times will receive as careful attention as at the main office. Competent clerks in attendance.

COLYEAR'S VAN & STORAGE CO. WILL move you promptly; vans 75c an hour; storage large private locked iron rooms, $1.5 and $2 per month; trunks 50c-$1. Phone F 3171, Main 1171. Office 306-8 S. MAIN ST.

CONSULT THE CALIFORNIA REALTY CO. if you have property or a business to dispose of. We are in touch with buyers and sellers. Room 1, 344 S. BROADWAY.

WHEN MATERIALS ARE FURNISHED I cut and make suits for $11. STEWART, Tailor, 3rd floor Exchange Bldg., 3rd and Hill.

CESSPOOLS CLEANED OUT, $1.50 PER load. Our men are plumbers and do good work. RED CROSS SANITARY CO. Phone [illegible]

FEATHER PILLOWS RENOVATED AT ACME FEATHER WORKS, 731 San Pedro. Phone Sunset Main 1186; Home Fed. 2*

IMPERIAL CESSPOOL PUMPING CO. WE take cesspools local. WEST 1885; Main 2*

CHURCH NOTICES—
With Place and Hour.

FIRST NEW TESTAMENT CHURCH OF LOS ANGELES,
139 W. FIFTH ST.
Pastor Stanley Brandt will preach
Morning, 10:30—"HOW WORKING GOD." Reference will be made to the marvelous recovery from an illness unto death of Mrs. Brandt.
Evening, 7:30—The ninth sermon in the series upon "The Life of Faith."

CHRISTIAN SCIENCE SERVICES.
FOURTH CHURCH OF CHRIST, SCIENTIST. Service Sunday, 11 a.m. in Symphony Hall, 224 W. 8th st.; sermon by the Christian Science Quarterly, subject, "Man." Sunday-school, 9:30 a.m.; Wednesday evening, 8 o'clock, testimonial meeting in Blanchard Hall, 325 S. Broadway. Reading-room, 436-441 Herman W. Hellman Bldg., Spring and Fourth sts., open daily, Sundays excepted, from 9 a.m. to 4 p.m.

CHRISTIAN SCIENCE SERVICES.
SECOND CHURCH OF CHRIST, SCIENTIST, at Ebell Hall, 8th and Figueroa sts. Service Sunday, 11 a.m. and 8 p.m.; sermon from the Christian Science Quarterly, subject: "Man."; Sunday-school, 9:30 a.m.; Wednesday evening meeting, 8 o'clock. Reading-room, 436-441 Herman W. Hellman Bldg., Spring and Fourth sts. Open daily, Sunday excepted, from 9 a.m. to 5 p.m.

CHURCH NOTICES—
Miscellaneous.

UNIVERSALIST—M'KINLEY HALL, WALKER Theater Bldg. The pastor, Rev. C. Elwood Nash, D.D. will preach at 11, subject, "THE GREATER FAITH." 3:45, Y.P.S.C.E. Welcome.

PERSONAL—
Business.

PERSONAL—
IF YOU WISH RESULTS, CONSULT THE GREAT
MADAM ANNUVE.
MADAM ANNUVE,
LICENSED SPIRIT PSYCHIC. Born SEER-ESS; CLAIRVOYANT LIFE READER. Tells you of the living or dead.
WITHOUT ASKING ONE QUESTION.
Gives names, dates, facts and figures. Before you undertake anything of importance get Madam Annuve's advice first.
HUNDREDS OF PATRONS HAVE BEEN PUT IN THE ROAD TO PROSPERITY, HEALTH AND HAPPINESS BY HER.
Her REPUTATION is LOS ANGELES is PERMANENT. No PSYCHIC can EQUAL her POWERS. Madam Annuve is the most RELIABLE and ACCOMPLISHED MEDIUM and PSYCHIC in SPIRITUALISM who is well known to THOUSANDS of CITIZENS and has been instrumental in doing a great deal of GOOD during her RESIDENCE IN LOS ANGELES.
SPECIAL READING THIS WEEK.
$1. 50c. 25c. 10c.
IF YOU BRING THIS AD
719 SOUTH HILL ST. 719
READINGS FROM 10 TO 8 P.M.
MADAM ANNUVE.
MADAM ANNUVE.

PERSONAL — THE WORLD'S GREATEST
ASTRAL SEER AND PSYCHIC,
MILBURN,
WHEN CONSIDERING A PSYCHIC CONSULT THE BEST.
Milburn is the acknowledged leader of them all. Permanently located in Los Angeles. He advises you with a power higher than human. He brings sunshine and success in your life. Hours 9 a.m. to 9 p.m. 1017½ S. HILL ST. Home 10 to 2, daily and Sundays.

PERSONAL—
FOR SALE—MERCHANDISE.
See special bargains offered by Los Angeles department and other stores in the classified columns under above heading. Splendid opportunity to practice economy. Specially selected articles at cut rates, alphabetically arranged.

PERSONAL—TIMES BRANCH OFFICE, 311-313 S. Spring st. Advertisements and subscriptions left at the new Spring-st. office of The Times will receive as careful attention as at the main office. Competent clerks in attendance.

PERSONAL—GRAND RESULTS OBTAINED from MRS. WESLEY for all who consult her on all affairs of life. Visit her parlors, 11 and 12 SPRING, and be convinced she is the peer of all life-readers.

PERSONAL—HENLEY.
SUCCESSFUL PSYCHIC.
Gives definite facts, figures. Readings daily, 10c½ S. Broadway, last, 6th and 8th.

PERSONAL—LADIES USE DE LA FRANCE Compound; safe, speedy regulator; 50c; druggists or mail; booklet and testimonials free. DR. DE LA FRANCO, Philadelphia, Pa.

PERSONAL—MME. CHA, EXPERT PALMIST; ladies, 25c; gents, 50c. 309½ S. SPRING.

PERSONAL—SEE MUNDO, THE GREAT INDIAN seer; readings daily. 341½ S. SPRING.

PERSONAL — PROF. ALTHOUSE, NOTED astrologer and palmist, 309½ S. SPRING. 4

WANTED—
Help, Male.

WANTED—GARDENER TO TAKE CARE OF private place; must be experienced. Inquire 1026 CENTRAL BLDG., Sixth and Main sts., 11 a.m. or 4 p.m. 4

WANTED—STRONG, WILLING BOY, OVER 18 years, to work in store and do errands. We pay wages. Address H, box 215, TIMES BRANCH OFFICE. 25

WANTED — DOCTOR, REGISTERED IN California, to travel with specialist, legitimate proposition; must be able to 12 a.m., ROOMS 27 and 28, 439 W. Temple.

WANTED—AT ONCE, GOOD COOK, ONE who can get up good dinner and short order, to come ready to work. Apply 150 W. SEVENTH ST. 4

WANTED—A FINE-LOOKING GRAY PHYsician, registered in California, with some hospital experience; good salary; short hours; no traveling. 767 S. MAIN ST. 4

WANTED — SALESMEN TO SELL OUR goods to all classes merchants; fine side lines, big profits; liberal terms. MODEL MFG. CO., Dept. 7, South Bend, Ind. 4

WANTED — EXPERIENCED BOYS TO sell candies at the Majestic Theater, 247 S. CLAIR CANDY WORKS, 204 W. Third st. 4

WANTED — TODAY, COLORED MAN TO build fence, and furnish lumber; will pay with cash, and lots. 214 CITIZENS' NATIONAL BANK BLDG. 4

WANTED — RELIABLE MAN TO TAKE care of chickens, geese and horse, and room in house during owner's absence from Pasadena. Address P, box 22, TIMES OFFICE. 3

WANTED—VEGETABLE COOK FOR FIRST-class city club; must be reliable and steady worker; $60 per month and lady's booth. MARIS AGENCY, 125 E. Second st. 24

WANTED — ASSISTANT BOOK-KEEPER, young man, accurate and quick; salary $60 to start. Address in own handwriting, stating age. Address F, box 24, TIMES OFFICE. 4

WANTED—BRIGHT, HANDY, NEAT BOY, aged 17; must live with parents; no one to board; good steady position. Call GLOBE THEATER, 202 S. Main. 4

WANTED—FIRST-CLASS PHOTOGRAPHIC printer or retoucher, $18 week and up. Apply HUMMEL BROS. & CO., 114-116 E. 3rd st. 4

WANTED—AN A-1 SCOURER ON SILK AND fine linen; high wages to right party; steady work. SUTTITORIUM DYE WORKS, 819 E. 4th st. 4

WANTED — MANUFACTURING CHEMIST capable of TAKING CHARGE OF FACTORY. APPLY PETROLEUM PRODUCTS CO., 427 SECURITY BLDG. 3*

WANTED—HIGH CLASS SALESMAN FOR each county who can call on the retail trade. Address G, box 324, TIMES BRANCH OFFICE. 25

WANTED — MEN FOR WINDOW AND floor cleaning, ragging and polishing; see foreman of BULLOCK'S DEPARTMENT STORE.

WANTED—AN ELDERLY MAN TO CARE for rooms and make beds in a men's hotel; must be sober. SUNSET HOTEL, 9½ San Fernando st. 4

WANTED—YOUNG MAN WITH SOME EXperience on lathe or drill press. Apply at once, L. A. BRASS WORKS, 808 Santa Monica blvd.

WANTED—5 LABORERS, $1.25 PER DAY and found, long job; sash hands, $30-$35 and found. MARIS AGENCY, 125 E. Second st. 24

WANTED — FIRST-CLASS SHOE SALESman; must be thoroughly experienced. Call at once. BURNS SHOE CO., 445 S. Broadway. 24

WANTED—BOY WITH WHEEL, $5 PER week. Apply after 6 o'clock. BROWNIE BOOK CLUB, 201 Wright & Callender Bldg.

WANTED — FIRST-CLASS OPERATOR ON coats; must be in the good wages; steady work. 226 S. SPRING ST. 25

WANTED — YOUNG MAN TO WORK IN warehouse; must be strong and willing. J. M. HALE CO., 245 S. Broadway. 24

WANTED—MACHINIST'S APPRENTICE IN auto repair shop. NELLER BROS., 1411 S. Main st. 25

WANTED — BRIGHT BOY FOR OFFICE. Apply 12:30 Saturday, 126 N. LOS ANGELES ST.

WANTED—BRIGHT YOUNG MAN ABOUT 20; steady job. Apply PACIFIC STOVE CO., 1515 E. Seventh st. 4

WANTED—FIRST-CLASS ERRAND BOY with wheel. BRAUER & KROHN, cor. 8th and Spring. 4

WANTED—CAMPBELL MACHINE OPERator and harness makers. Apply 235 N. LOS ANGELES ST. 25

WANTED—GOOD DRIVERS AND DELIVery boy; city. Apply GROCERIES, N, box 25, TIMES OFFICE. 24

WANTED—MAN, EXPERIENCED IN RAISing eucalyptus, from the seed. Apply MALLORY, room 311, 207 S. Broadway.

WANTED — MEN, NEAT APPEARANCE, to sell candy downtown, salary and commission. 1019 W. FIRST. 5

WANTED—YOUNG MAN, ABOUT 18 YEARS old, for office work and collecting. Address G, box 255, TIMES BRANCH OFFICE. 25

WANTED—TEACHERS FOR SCIENCE AND commercial positions. BOYNTON TEACHERS' AGENCY, 238 Bimson Blk. 4

WANTED—CARRIAGE PAINTER; NONE but mechanic need apply. 1632 W. WASHINGTON ST. 4

WANTED—EXPERIENCED AUTOMOBILE repair man. Phone 22941 early this morning. 1134 E. 22ND. 4

WANTED—2 NICE APPEARING, EXPERIenced bus boys. Call early and be ready for work. BOOS BROS., 321 W. Fifth. 4

WANTED—BOY TO WORK IN GROCERY; steady job. 101 N. BEAUDRY AVE., corner First st. 4

WANTED—FIRST-CLASS STABLE MAN, single man preferred. Address J. J. FITZGERALD, Covina.

WANTED—GOOD BARBERS, SATURDAY and Sunday, 34 and percentage. 434 E. FIFTH ST. 4

WANTED—EXPERIENCED BOYS AND children's clothing salesman. THE JUVENILE, 313 S. Broadway. 4

WANTED—3 EXPERIENCED JEWELERS. ANGELUS JEWELRY MFG. CO., 126 E. Jefferson st. 4

WANTED — FIRST-CLASS PLUMBERS. Open shop. BLUMVE & JAY CO., 514-16 E. Ninth st., city. 3*

WANTED—MACHINE MAN FOR SASH AND door work. PASADENA MFG. CO., 181 South Broadway, Pasadena. 3*

WANTED—SCHOOL BOY TO WORK nights and mornings for board and room. 26 N. HILL. 4

WANTED—4 YOUNG MEN WITH WHEELS at once. Apply at 200 S. SPRING ST. Western Union.

WANTED — EXPERIENCED CLOTHING salesman. Write to A. HOROWITZ, San Bernardino, Cal. 3*

WANTED—MACHINE BLACKSMITH, ADVANCE MACHINE CO., 18th and Compton ave.

WANTED—EXPERIENCED AUTOMOBILE mechanic. 1016 S. MAIN. 4

WANTED — WASHER. SOFT WATER LAUNDRY CO., Long Beach. 24

WANTED—PATTERN MAKER. ADVANCE MACHINE CO., 18th and Compton ave. 4

WANTED—MAN FOR VAUDEVILLE ACT. Refined. 311 WEST 19ST. ROOM 12. 4

WANTED—A BOY TO DRIVE A WAGON or work. Apply 137 N. AVE 18. 5

WANTED—MAN FOR LEMON ORCHARD, LEMON EXCHANGE, Colegrove.

WANTED — SHOE SALESMAN. APPLY ROOM 200, 317 S. Broadway, at 8 a.m. 4

WANTED—FRY COOK, NO SUNDAY WORK. THOMAS LUNCH ROOM, 251 S. Spring. 4

WANTED—BOY WITH WHEEL. CALL 224 W. FOURTH ST. 4

WANTED—BUNNELMAN AND PRESSER at once. LOWMAN & CO., 129 S. Spring. 4

WANTED — DISHWASHER. APPLY 2713 DOWNEY AVE. 5

PERSONAL—
Business.

PERSONAL—PROF. STANLEY.
ASTRAL DEAD TRANCE SPIRIT PSYCHIC,
247 S. HILL STREET. 247.
$1. READINGS TO ALL. $1.
Always consult the best; it is the cheapest in the end.
Without your name or even speaking, he tells you all.
Call and he will guide you with certainty higher than human power; tells you the truth, good or bad.
It is true that his fee is more than some others charge. However, he believes that he has passed the experimental stages and finds no one who is not willing to pay this small fee of $1, providing they receive reliable advice. If after the reading is over and you are not perfectly satisfied, he will not accept one penny of your money.
Before you go into anything of importance or undertake anything serious—in business or love, or marriage, or before you make any change—you should consult the master mind of psychics.
PROF. STANLEY IS THE OLDEST PSYCHIC in experience, the richest in knowledge and skill, crowned with years unparalleled, successful. His advice has saved and made thousands happy. It will benefit you.
Readings daily and Sunday, 9 to 8.
Permanently located.
BETWEEN SECOND AND THIRD STS.
NEAR ANGELS' FLIGHT.
247 SOUTH HILL STREET. 247. 4

PERSONAL—
MRS. MASSON,
The noted palmist of London, Eng., may be consulted at 322 S. SPRING ST. (over Owl Drug Store) by those desiring careful, conscientious and reliable hand readings from one of the foremost palmists of the day.
HIGH-CLASS PATRONAGE SOLICITED. 4

PERSONAL—DAGMAR, EGYPTIAN PSYchic wonder; readings daily. 230½ S. Spring. 4

WANTED—
Help, Male.

WANTED—GARDENER TO TAKE CARE OF private place; must be experienced. Inquire 1026 CENTRAL BLDG., Sixth and Main sts., 11 a.m. or 4 p.m. 4

WANTED—STRONG, WILLING BOY, OVER 18 years, to work in store and do errands. We pay wages. Address H, box 215, TIMES BRANCH OFFICE. 25

WANTED — DOCTOR, REGISTERED IN California, to travel with specialist, legitimate proposition; must be able to 12 a.m., ROOMS 27 and 28, 439 W. Temple.

WANTED—AT ONCE, GOOD COOK, ONE who can get up good dinner and short order, to come ready to work. Apply 150 W. SEVENTH ST. 4

WANTED—A FINE-LOOKING GRAY PHYsician, registered in California, with some hospital experience; good salary; short hours; no traveling. 767 S. MAIN ST. 4

WANTED — SALESMEN TO SELL OUR goods to all classes merchants; fine side lines, big profits; liberal terms. MODEL MFG. CO., Dept. 7, South Bend, Ind. 4

WANTED — EXPERIENCED BOYS TO sell candies at the Majestic Theater, 247 S. CLAIR CANDY WORKS, 204 W. Third st. 4

WANTED — TODAY, COLORED MAN TO build fence, and furnish lumber; will pay with cash, and lots. 214 CITIZENS' NATIONAL BANK BLDG. 4

WANTED — RELIABLE MAN TO TAKE care of chickens, geese and horse, and room in house during owner's absence from Pasadena. Address P, box 22, TIMES OFFICE. 3

WANTED—VEGETABLE COOK FOR FIRST-class city club; must be reliable and steady worker; $60 per month and lady's booth. MARIS AGENCY, 125 E. Second st. 24

WANTED — ASSISTANT BOOK-KEEPER, young man, accurate and quick; salary $60 to start. Address in own handwriting, stating age. Address F, box 24, TIMES OFFICE. 4

WANTED—BRIGHT, HANDY, NEAT BOY, aged 17; must live with parents; no one to board; good steady position. Call GLOBE THEATER, 202 S. Main. 4

WANTED—FIRST-CLASS PHOTOGRAPHIC printer or retoucher, $18 week and up. Apply HUMMEL BROS. & CO., 114-116 E. 3rd st. 4

WANTED—AN A-1 SCOURER ON SILK AND fine linen; high wages to right party; steady work. SUTTITORIUM DYE WORKS, 819 E. 4th st. 4

WANTED — MANUFACTURING CHEMIST capable of TAKING CHARGE OF FACTORY. APPLY PETROLEUM PRODUCTS CO., 427 SECURITY BLDG. 3*

WANTED—HIGH CLASS SALESMAN FOR each county who can call on the retail trade. Address G, box 324, TIMES BRANCH OFFICE. 25

WANTED — MEN FOR WINDOW AND floor cleaning, ragging and polishing; see foreman of BULLOCK'S DEPARTMENT STORE.

WANTED—AN ELDERLY MAN TO CARE for rooms and make beds in a men's hotel; must be sober. SUNSET HOTEL, 9½ San Fernando st. 4

WANTED—YOUNG MAN WITH SOME EXperience on lathe or drill press. Apply at once, L. A. BRASS WORKS, 808 Santa Monica blvd.

WANTED—5 LABORERS, $1.25 PER DAY and found, long job; sash hands, $30-$35 and found. MARIS AGENCY, 125 E. Second st. 24

WANTED — FIRST-CLASS SHOE SALESman; must be thoroughly experienced. Call at once. BURNS SHOE CO., 445 S. Broadway. 24

WANTED—BOY WITH WHEEL, $5 PER week. Apply after 6 o'clock. BROWNIE BOOK CLUB, 201 Wright & Callender Bldg.

WANTED — FIRST-CLASS OPERATOR ON coats; must be in the good wages; steady work. 226 S. SPRING ST. 25

WANTED — YOUNG MAN TO WORK IN warehouse; must be strong and willing. J. M. HALE CO., 245 S. Broadway. 24

WANTED—MACHINIST'S APPRENTICE IN auto repair shop. NELLER BROS., 1411 S. Main st. 25

WANTED — BRIGHT BOY FOR OFFICE. Apply 12:30 Saturday, 126 N. LOS ANGELES ST.

WANTED—BRIGHT YOUNG MAN ABOUT 20; steady job. Apply PACIFIC STOVE CO., 1515 E. Seventh st. 4

WANTED—FIRST-CLASS ERRAND BOY with wheel. BRAUER & KROHN, cor. 8th and Spring. 4

WANTED—CAMPBELL MACHINE OPERator and harness makers. Apply 235 N. LOS ANGELES ST. 25

WANTED—GOOD DRIVERS AND DELIVery boy; city. Apply GROCERIES, N, box 25, TIMES OFFICE. 24

WANTED—MAN, EXPERIENCED IN RAISing eucalyptus, from the seed. Apply MALLORY, room 311, 207 S. Broadway.

WANTED — MEN, NEAT APPEARANCE, to sell candy downtown, salary and commission. 1019 W. FIRST. 5

WANTED—YOUNG MAN, ABOUT 18 YEARS old, for office work and collecting. Address G, box 255, TIMES BRANCH OFFICE. 25

WANTED—TEACHERS FOR SCIENCE AND commercial positions. BOYNTON TEACHERS' AGENCY, 238 Bimson Blk. 4

WANTED—CARRIAGE PAINTER; NONE but mechanic need apply. 1632 W. WASHINGTON ST. 4

WANTED—EXPERIENCED AUTOMOBILE repair man. Phone 22941 early this morning. 1134 E. 22ND. 4

WANTED—2 NICE APPEARING, EXPERIenced bus boys. Call early and be ready for work. BOOS BROS., 321 W. Fifth. 4

WANTED—BOY TO WORK IN GROCERY; steady job. 101 N. BEAUDRY AVE., corner First st. 4

WANTED—FIRST-CLASS STABLE MAN, single man preferred. Address J. J. FITZGERALD, Covina.

WANTED—GOOD BARBERS, SATURDAY and Sunday, 34 and percentage. 434 E. FIFTH ST. 4

WANTED—EXPERIENCED BOYS AND children's clothing salesman. THE JUVENILE, 313 S. Broadway. 4

WANTED—3 EXPERIENCED JEWELERS. ANGELUS JEWELRY MFG. CO., 126 E. Jefferson st. 4

WANTED — FIRST-CLASS PLUMBERS. Open shop. BLUMVE & JAY CO., 514-16 E. Ninth st., city. 3*

WANTED—MACHINE MAN FOR SASH AND door work. PASADENA MFG. CO., 181 South Broadway, Pasadena. 3*

WANTED—SCHOOL BOY TO WORK nights and mornings for board and room. 26 N. HILL. 4

WANTED—4 YOUNG MEN WITH WHEELS at once. Apply at 200 S. SPRING ST. Western Union.

WANTED — EXPERIENCED CLOTHING salesman. Write to A. HOROWITZ, San Bernardino, Cal. 3*

WANTED—MACHINE BLACKSMITH, ADVANCE MACHINE CO., 18th and Compton ave.

WANTED—EXPERIENCED AUTOMOBILE mechanic. 1016 S. MAIN. 4

WANTED — WASHER. SOFT WATER LAUNDRY CO., Long Beach. 24

WANTED—PATTERN MAKER. ADVANCE MACHINE CO., 18th and Compton ave. 4

WANTED—MAN FOR VAUDEVILLE ACT. Refined. 311 WEST 19ST. ROOM 12. 4

WANTED—A BOY TO DRIVE A WAGON or work. Apply 137 N. AVE 18. 5

WANTED—MAN FOR LEMON ORCHARD, LEMON EXCHANGE, Colegrove.

WANTED — SHOE SALESMAN. APPLY ROOM 200, 317 S. Broadway, at 8 a.m. 4

WANTED—FRY COOK, NO SUNDAY WORK. THOMAS LUNCH ROOM, 251 S. Spring. 4

WANTED—BOY WITH WHEEL. CALL 224 W. FOURTH ST. 4

WANTED—BUNNELMAN AND PRESSER at once. LOWMAN & CO., 129 S. Spring. 4

WANTED — DISHWASHER. APPLY 2713 DOWNEY AVE. 5

WANTED—
Help, Male.

Note—Applicants for positions are advised not to enclose original recommendations in answer to ads. Send duplicates only.

WANTED—
HUMMEL BROS. & CO.,
A Strictly First-class Agency.
All Kinds of Help Promptly Furnished.
Your Orders Solicited.
114 EAST SECOND STREET,
Between Main and Los Angeles Sts.
Largest and best equipped offices on Pacific Coast.
SUNSET MAIN 959.
HOME PHONE NOW.
Machinist, beach, $3c hour; chauffeur, references, $90 and found; amalgamator and millman, $2.50; mine engineer, $90 and found; millwrights, mine, $90 and found; 25 pause carpenters, country, $3.50, long job; blacksmith and shoer, $3.50; office boy, $25; freight teamster, 6 horses, $60; photographic printer, country, $15 week; plumber, near city, $3 and car fare; cleaner and presser, beach, $12 week; vegetable gardener, $60 and found; man and wife, house place, $45 etc.; married man, ranch, $50 and house; married man, orchard, $40 and house; ranch hands, $30, $35 etc.; milkers, $60 per; predecessor, $35 etc.; laborers, city and country, $2.25; men for orchard, $30 etc.; hotel window washer, $40 etc. HUMMEL BROS. & CO., 114 E. Second st. 24

WANTED—EXPERIENCED LINEN ROOM woman, beach, $25; family cook, country, $25, no dishwashing; refined working housekeeper, $25, $30; waitress, some smoking and assist in laundry, $20; girl, wait on table, not experienced, $20; housework, family 2, $30, $25; waitresses, $20; home evenings. 4
MRS. MARTIN & MISS SHAW,
121½ S. Broadway.

WANTED — 4 EXTRA WAITRESSES FOR Catalina, for cut fields, $5 and fare; 3 chambermaids for city; 2 girls for mixed work, mining camp, $25 and fare; 10 extra waitresses; 1 assistant cook, $35 a week and $5 Sunday work. TOURIST AND HOTEL REPORTER EMP. OFFICE, 145 S. Spring. Bryson Bldg., rooms 225-227. 4

WANTED—A LADY OF FINE APPEARance, good dresser and talker (small a line) for confidential position of importance; must be well recommended; salary $18 per week to start. Address H, box 25, TIMES BRANCH OFFICE. 25

WANTED—A YOUNG MAN BOOK-KEEPER for Arizona; must understand corporation accounting; salary and opportunity. COMPANY OF PUBLIC STENOGRAPHERS, 325 H. W. Hellman Bldg. 4

WANTED—A GOOD, ALL-AROUND BLACKsmith, $3.50 per day to right party; ten miles from town; must be sober. Apply at 2001 ADAMS ST. 24

WANTED—EXPERIENCED WAITRESSES; 2 make a day; good pay for right party. 416½ S. SPRING ST. 4

WANTED — GIRL FOR LIGHT HOUSEwork in small family. 734 CORONADO ST. 5

WANTED—SPANISH GIRL AT ARCADIS SECOND-HAND STORE, 439 Central ave., light work and small pay. 4

WANTED—A GIRL FOR GENERAL HOUSEwork. VON STEIN, 2619 S. Grand ave. 5

WANTED—GIRL FOR GENERAL HOUSEwork; small family. 'PHONE 52616. 4

WANTED—FIRST CLASS ARM WAITRESS. MADISON CAFE, 151 East 6th.

WANTED—FIRST-CLASS SKIRT FITTER. A. GREENE & SON, 207½ N. Main st. 25

WANTED—GIRL FOR GENERAL HOUSEwork. Inquire 1139 W. TENTH. 4

WANTED—
Help, Female.

Note—Applicants for positions are advised not to enclose original recommendations in answer to ads. Send duplicates only.

WANTED — COOK FOR INSTITUTION, $40 etc.; cook, cafeteria, $15 a week; cook, delicacy, $8 week; cook, family, beach, $40 etc.; housekeeper, hotel, beach, $40 etc.; housekeeper, hotel, city, $30 etc.; housekeeper, widower, country, $25 etc.; pantrywoman, hotel, country, $25 etc.; laundress, institution, $20 etc.; scrub woman, hotel, $15 a month; head waitress, North, $45 etc.; waitresses, city and country, $25 etc., $35 etc.; waitress, Nevada, $45 etc.; waitresses, restaurant, $10 a week; waitresses, institution, $30 etc.; chambermaid, institution, $25 etc.; chambermaid, hotel, country, $20 etc.; girl for mixed work, boarding-house, city, $30 etc.; housegirls, city and country, $20 etc. to $40 etc. HUMMEL BROS. & CO., 114 E. Second st. 24

WANTED—EXPERIENCED LINEN ROOM woman, beach, $25; family cook, country, $25, no dishwashing; refined working housekeeper, $25, $30; waitress, some smoking and assist in laundry, $20; girl, wait on table, not experienced, $20; housework, family 2, $30, $25; waitresses, $20; home evenings. 4
MRS. MARTIN & MISS SHAW,
121½ S. Broadway.

WANTED — 4 EXTRA WAITRESSES FOR Catalina, for cut fields, $5 and fare; 3 chambermaids for city; 2 girls for mixed work, mining camp, $25 and fare; 10 extra waitresses; 1 assistant cook, $35 a week and $5 Sunday work. TOURIST AND HOTEL REPORTER EMP. OFFICE, 145 S. Spring, Bryson Bldg., rooms 225-227. 4

WANTED—A LADY OF FINE APPEARance, good dresser and talker (small a line) for confidential position of importance; must be well recommended; salary $18 per week to start. Address H, box 25, TIMES BRANCH OFFICE. 25

WANTED—A YOUNG MAN BOOK-KEEPER for Arizona; must understand corporation accounting; salary and opportunity. COMPANY OF PUBLIC STENOGRAPHERS, 325 H. W. Hellman Bldg. 4

WANTED—A GOOD, ALL-AROUND BLACKsmith, $3.50 per day to right party; ten miles from town; must be sober. Apply at 2001 ADAMS ST. 24

WANTED—BRIGHT BOY; ONE GOOD AT figures; High School graduate preferred; answer in own handwriting stating experience and salary wanted and phone number. Address O, box 17, TIMES OFFICE. 4

WANTED—BLACKSMITH, LUMBER CAMP, $75, board; clerks, man and wife, ranch; bus boys, 25 other good positions. SECURITY AGENCY, 146 S. Spring, room 224. 4

WANTED—YOUNG MAN TO LEARN SODA dispensing and confectionery business; must be neat and energetic; salary, $8, with advancement. MARIS AGENCY, 125 E. Second st. 24

WANTED — FOUR LINOTYPE OPERAtors, three ad men, three makeup men, three job men, non-union. Send references. Write or wire. DAILY REVIEW, Bisbee, Ariz. 27

WANTED — FIRST-CLASS HARDWOOD floor layers, and good helper. Address H, box 25, TIMES BRANCH OFFICE. 25

WANTED—A FIRST-CLASS HARDWOOD finisher and polisher; one with experience in handling men on large jobs. No other need apply. Address O, box 14, TIMES OFFICE. 5

WANTED—FIRST-CLASS, RELIABLE CHEF to run dining-room on salary or share or interest. Address P.O. DRAWER 788, Phoenix, Ariz. 5

WANTED — EXPERIENCED GROCERY salesman and solicitor for good firm in Arizona; salary, $75. Manager in town. Apply 225 BYRNE BLDG. 5

WANTED—MARRIED MAN FOR ALFALFA ranch near Los Angeles, capable taking full charge; state age, experience, references. Address O, box 78, TIMES OFFICE. 5

WANTED—WAGON DRIVER FOR DYE works; good proposition to right party; established route. Call at once. EMPIRE DYE WORKS, 1125 San Pedro. 5

WANTED—LUMBER SALESMAN, CITY and country, salary and commission. WHITING'S, 415 E. Ninth st. 5

WANTED—
Help, Male and Female, (Investment Required.)

WANTED—STEADY MAN, ONE WHO CAN invest $250, with his services, to take one-half interest in splendid paying, established cash, ground floor business, that will pay you $125 monthly as your part; clean, agreeable work, easy to learn; short hours; experience not necessary; bank references given. Call 321 S. GRAND AVE. 4

WANTED—STEADY MAN IN OLD-ESTABlished light manufacturing business; will pay $20 weekly; small investment required. Particulars 214 S. BROADWAY. Office 607-08. 25

WANTED—
Help, Female.

WANTED — WAIST FINISHERS; ONLY those thoroughly experienced need apply. 722 HAMBURGER AVE.

WANTED — EXPERIENCED LADY clothes ironers; also shirt folder. EXCELSIOR LAUNDRY, 424 S. Los Angeles. 5

WANTED—GIRL FOR GENERAL HOUSEwork. Apply at 1141 W. 36TH ST., near Hoover.

WANTED — NURSE FOR CHILDREN'S home. Ask for MATRON, 'Phones 22652, South 4626. 4

WANTED—GIRLS TO WORK IN CANDY department. KANN-BECK CO., 400 Aliso st. 4

WANTED—EXPERIENCED WAITRESSES, 416½ S. SPRING. Good job for right parties. 4

WANTED—WAITRESSES, STEADY WORK. Apply NATICK HOUSE, First and Main st. 25

WANTED—A GIRL FOR HOUSEWORK; must be an expert cook; 3 in family. Apply at 2001 ADAMS ST. 24

WANTED—EXPERIENCED WAITRESSES; 2 make a day; good pay for right party. 416½ S. SPRING ST. 4

WANTED — GIRL FOR LIGHT HOUSEwork in small family. 734 CORONADO ST. 5

WANTED—SPANISH GIRL AT ARCADIS SECOND-HAND STORE, 439 Central ave., light work and small pay. 4

WANTED—A GIRL FOR GENERAL HOUSEwork. VON STEIN, 2619 S. Grand ave. 5

WANTED—GIRL FOR GENERAL HOUSEwork; small family. 'PHONE 52616. 4

WANTED—FIRST CLASS ARM WAITRESS. MADISON CAFE, 151 East 6th.

WANTED—FIRST-CLASS SKIRT FITTER. A. GREENE & SON, 207½ N. Main st. 25

WANTED—GIRL FOR GENERAL HOUSEwork. Inquire 1139 W. TENTH. 4

WANTED—
Help, Male and Female. (To Learn Trades.)

WANTED — TRADES OF ELECTRICITY, plumbing, bricklaying and automobiling taught in few months on actual jobs; no long time apprenticeship or helpers work required and no expense to students. Catalogue free. UNITED TRADE SCHOOL CONTRACTING CO., now located two blocks east of new Postoffice, 232 Aliso st., Los Angeles. 3*

WANTED—MEN, YOUNG, STRONG, GOOD vision, account increasing business on all railroads, for firemen or brakemen; experience unnecessary; permanent positions; pay $75 to $100 monthly; promoted to conductor or engineer, $150, $200; state age, weight, height. RAILWAY ASSOCIATION, Address O, box 150, Times Office. 4

WANTED — FIVE LADIES REALIZE your opportunities. Beauty culture pays big. No school offers so many inducements; "ask our girls." We have no branches. If you wish success, learn here. FLORENTINE HAIRDRESSING COLLEGE, corner Broadway, entrance 227 Mercantile Place. 4

WANTED—
Help, Male and Female. (Instruction Course.)

WANTED—
Young men to learn to operate the Linotype machine; a good trade that pays above the average. The Mergenthaler Linotype Company is installing over 100 linotype machines per month. That means just so many positions to be filled at good wages.
The Los Angeles Times has installed a large auxiliary plant, and have placed in charge an expert machinist and operator, making it possible for students who so desire to learn either trade (linotype machinist or operator) in shortest possible time. Six weeks' course, 8 hours per day or night. $20. THE TIMES-MIRROR COMPANY, or phone Main 8200, and ask for manager of the Linotype School. 4

WANTED — GOVERNMENT CLERKS AT Washington; $75 monthly; examinations in L. A., Oct. 9. Coaching fee. FRANKLIN INSTITUTE, Dept. 347, Rochester, N. Y. 4

WANTED—
Situations, Male.

WANTED—POSITION, LANDSCAPE GARdener or superintendent, well up in fruits, flowers, vegetables and decorative work, Englishman, California experience, winner of gold, silver and bronze medals for floral display, best of references. Address O, box 64, TIMES OFFICE. 5

WANTED—FIRST-CLASS WINDOW TRIMmer, with several years' experience, wants to do the same; prefers city, but will go to smaller stores; best of references. Address G, box 294, TIMES BRANCH OFFICE. 9

WANTED — A POSITION BY JAPANESE chauffeur, driving and repair of motor car; many years' experience; no objection to any other work; have best reference. H. NAKA. Call at 136 E. FIFTH ST., city. 5

WANTED—POSITION

Classified Liners.

TO LET— Furnished Rooms.

TO LET—
HOTEL CADILLAC, 332 S. MAIN.
LARGE, AIRY ROOMS.
HOT AND COLD WATER.
GOOD SERVICE.
LOW RATES.

TO LET—NEW HOUSE, BRIGHT, OUTSIDE rooms, housekeeping and single, $4.50 to $6; 50c per week; laundry; walking distance; cars direct to depots. TEN EYCK, 111 S. Figueroa.

TO LET—FINEST ROOMS IN CITY, HOT and cold water, bath, service, every room, single, en suite or with private bath; rates reasonable. HOTEL ARRAHWANNA, 413½ West 7th.

TO LET—HOTEL LOCKE, 130 S. HILL; modern, cleanest and coolest rooms in the city; hot baths free, $2, $2.50 and $3 per week. PHONE A8167.

TO LET — IN COTTAGE TO ADULTS, 4 sunny rooms, furnishing rooms in gauze; very desirable location. 120 W. 24TH. Phone South 3888.

TO LET—FURNISHED ROOMS, $3 NEWLY furnished rooms, running water, modern, $3 per week. 347 S. LOS ANGELES.

TO LET—HOTEL BELVIDERE, 320½ W. Third. Furnished rooms; running water; privilege of light housekeeping; walking distance; reasonable.

TO LET—FURNISHED SUNNY FRONT room to a lady school teacher or clerk; light housekeeping privileges; use electric light. 1044 S. VERMONT AVE.

TO LET—HOUSEKEEPING ROOMS; NEW; quiet; suite, $12; gas included; also 1 bedroom, 2 car lines. 2923½ S. MAIN. Phone Bast 2166.

TO LET—3 TWO LARGE CONNECTING rooms, furnished for housekeeping; gas, grate and large yard. 1265 E. LOS ANGELES.

TO LET—NICELY FURNISHED, CLEAN, sunny room; rent cheap for right party; bath in room. Centrally located. 347 S. Hope.

TO LET — ELEGANTLY FURNISHED front room, sleeping or housekeeping; rent reasonable. 1047 SAN FRANCISCO AVE.

TO LET — $1.50 WEEKLY; LARGE SUNNY rooms, well furnished, clean; in rear 2919 E. SOUTH ST. Also $1.25 E. SEVENTH ST.

TO LET—FOR GOOD CLEAN ROOMS IN one modern house, cheap rent, close in, try THE BRYSON, 327 W. Second.

TO LET—SINGLE AND HOUSEKEEPING rooms. THE CRANBROOK, 506 S. Flower.

TO LET— Miscellaneous.

FOR PURCHASE, 1 ft OR 16-ft. lots, very valuable, 12 to 16-foot alleys, blocks, chick and fine soil, and compound slide rest. 1047 SAN PEDRO ST.

TO LET—NICELY FURNISHED ROOMS with or without housekeeping; large yard, 2 car lines. 1044 E. 4TH ST.

TO LET—FURNISHED ROOMS, SINGLE and housekeeping, walking distance, 2 or 3 per week. 322 S. HILL ST.

TO LET—VERY NICE ROOMS NEAR NORmal; reasonable. 419 S. GRAND.

TO LET— Unfurnished Rooms.

TO LET—NEW 2 UNFURNISHED ROOMS, bath, gas, sink, yard, cabinet floor; hot water all day; every convenience; close in. Price $12. 1044 E. 4TH ST.

TO LET—UNFURNISHED APARTMENTS OF 1 room and kitchen, $10; also room and bath, $8; steam heat; in winter. 1263 W. 6TH ST.

TO LET—UNFURNISHED ROOMS, EVERY convenience. 1809 MAGNOLIA AVE. Phone 3234.

TO LET— Flats.

TO LET—NEAR WESTLAKE PARK, ATtractive modern lower flat, four large rooms, bath, mantels, porch, large yard, lawn, grass, pleasant surroundings; very reasonable. 815 W. EIGHTH. Sunset Broadway

TO LET—ONLY ONE OF THOSE SIXroom modern flats on W. First and Dewey ave. left; any quantity. Apply at once; cheap for cash. 1044 BURLINGTON or Telephone H. 1044.

TO LET—$14 TO $15 MONTHLY, STRICTLY modern 5-room flats on W. First and Dewey ave. Apply 911 DIAMOND ST. for key. Take Second-st. car to Figueroa. Main 3043.

TO LET—NEW UNFURNISHED 6-ROOM upper sunny cool flat, every convenience; neighborhood. Close in. OWNER, 1218 E. Fourth.

TO LET—4-ROOM UNFURNISHED FLAT; modern in respect; bath, gas, electricity, all close to high school; $16, water paid. 31 M. GRAND. Phone Main 5067.

TO LET—5-ROOM LOWER FLAT; HARDwood floors, instantaneous water heater, etc. This is nice and close in; adults only. 939 VALENCIA.

TO LET—FLAT, 4 ROOMS AND BATH; gas and electric lights; gas, enamel sink, closet, electricity, $14, water free. 1034½ GRIFFITH AVE. Key in cottage in rear. 5

TO LET—7-ROOM FLAT. MODERN CONvenience. 1044 S. MAIN ST. NEAR FIGUEROA. FOR RENT WATER PAID.

TO LET—FLAT; 4 ROOMS, BATH, small room, oak floors; high, sightly. 1044 GRAND AVE., Pico Heights.

TO LET—$23; NEW 4-ROOM FLAT, WITH two beds; choice location. 1262 CROWN ALE. Phone 63291.

TO LET—NEW MODERN UPPER FLAT, 5 rooms and bath, suitable for 2 families; $17. W. 24TH.

TO LET—HIGH-CLASS, MODERN, 6-ROOM flat; $25; five-room, $20; excellent neighborhood. Inquire 2299½ TOBERMAN ST.

TO LET—CLOSE IN, 4 AND 5-ROOM FLATS; $14 and $15. HUBBELL, 302 Bullard Block. Phone A2731.

TO LET—MODERN 4-ROOM FLAT, 2421 SAN Pedro st., $16.50, water paid. OWNER, Main 4044.

TO LET—$11, 4-ROOM FLAT, PRIVATE bath, walking distance. 109 W. 14TH. 10

TO LET—TWO FLATS, ONE 5-ROOM AND one 3-room. 1422 W. PICO. Phone 22668. 5

TO LET—5-ROOM MODERN SUNNY FLAT; stove/room. 1626 MAPLE AVE. 5

TO LET— Furnished Flats.

TO LET—$18 MONTHLY, 5-ROOM MODERN flat, completely furnished, in first-class condition; all modern conveniences; 1044 DIAMOND ST. for key. West Second-st. car to Figueroa. A2362.

TO LET—COMPLETELY FURNISHED UPstairs cottage, very desirable home, 3 rooms, 3 bedrooms, verandas, near Collegiate. 1221 WEST ADAMS. Phone

TO LET—COMPLETELY FURNISHED UPstairs flat, very desirable home; 5 rooms, 3 bedrooms, verandas, near Girls' College. 1221 W. ADAMS. Phone 24696.

TO LET — $20; ELEGANT 5-ROOM flat. Unusually well lighted, well built, all modern utilities. 462 LUCAS

TO LET—NEAR WESTLAKE PARK, COMfurnished modern 5-room sunny flat. Phone MAIN 5766. 1305 ORANGE ST.

TO LET—BEAUTIFUL 6-ROOM UPPER flat, furniture almost new. 932 W. 6TH. Phone

TO LET—6-ROOM FURNISHED FLAT, 1 mile from Westlake Park. Inquire 1228 W. 23

TO LET— Apartments Furnished. And Unfurnished.

TO LET — THE MONTALVO, CHOICE apartments; walking distance; all modern conveniences; steam heat; new rates. 4 and 5 rooms. P. O. 402 KIP ST.

TO LET — CLOSE-IN EXCEPTIONALLY quiet neighborhood, sunny unfurnished three-room apartments with private bath (rear). 1044 S. HOPE ST.

TO LET — CLOSE-IN, EXCEPTIONALLY quiet neighborhood, nicely furnished sunny apartment, living-room, kitchen and bath. Call 535 S. HOPE.

TO LET—FLOOR APARTMENTS, 6-ROOM, $25; 5-room, $20. Largest, cleanest and best apartments in the city; all outside rooms. 1044 S. HILL.

TO LET — RENSHAW APARTMENTS, 722 S. Hope st. Three-room modern apartments, $20 per month, private baths; 5 minutes' walk to Courts. No children. 28

TO LET — OF THE SWELLEST 3-ROOM apartments in the southwest, just completed on 41st MONETA AVE. Cosmopolitan. 5

TO LET — FURNISHED BUNGALOW apartments in beautiful Bungalow Land, by day or month. Phone SUNSET HOLLYwood 1044.

TO LET—APARTMENTS, NEWLY furnished, 2 and 3-room apartments; steam heat; hot water; 1414 W. 10TH ST. Extension 5.

TO LET—HOUSEKEEPING APARTMENTS, 2 and 3 rooms, $12 and $14 per month. 1044 S. FREMONT.

TO LET—WAYLAND, BEAUTIFUL 3-room apartments, $12 and $14. 1044 S. HOPE.

TO LET—CRESTON APARTMENTS, 633 W. Pico; 2 and 3 room apartments; $12 and $14. 5

TO LET—VERY DESIRABLE 3-ROOM FURnished apartments, $18 and $20. 1044 WALNUT ST. Phone 10

TO LET—
Apartments, Furnished And Unfurnished.

TO LET—MODERN APARTMENTS, FURnished complete, especially ventilated, homelike, convenient, arranged suits, large grounds, flowers, birds, etc. WE CAN LOCATE YOU where YOU WILL BE SUITED.
811—1023 W. First st., for couples, DENVER
814—1117 W. 1st st.; 2 double beds, UOLETA.
814—1122 W. 1st st., fine view, MILLIGAN.
815—1127 W. 1st st., splendid rms, LUCERNE.
810—1141 W. 1st., beautiful view, BE. LOUISE.
810—1147 W. Fremont, 3 rooms, GENEVA
810—811 W. Fremont, 3 rooms, HELVETIA.
810—1134 N. Fremont, 3 double beds, RAMONA
810—1128 N. Fremont, 3 double beds, GAVIOTA
813—811 Diamond, very neat, PORTLAND.
810—1128 Mignonette st., OAKLAND.
812—803 W. Fourth, private baths, SEATTLE
813—821 W. Fourth, very close in, FAIR.
813—825 W. Fourth, very close in, ROOSEVELT.
813—831 W. Fourth, very close in, CHICAGO.
810—1400 Clifton st., large rooms, FLORENCE
810—1008 E. Ninth, very fine, BOSTON.
810—1011 E. 8th, very desirable, NEW YORK.
810—1017 E. 8th, for couples ONLY, CALIFORNIA.
812—812 Crene ave., ALHAMBRA.
812—1115 W. 7th, just opened, MARENGO
$600—1124 W. 7th st., PARK.
WIESENDANGER.
Room 311, 257 S. Broadway. A2362, Main 2042. Branch office, 1051 W. First.

TO LET—ST. LAWRENCE APARTMENTS, 1 room mahogany apartments, furnished or unfurnished. Handsomest. 42 ST. JAMES PARK.

TO LET — ELEGANTLY FURNISHED apartments on Figueroa st., only $15 to $18 monthly.
WHY PAY CAR FARE?
Finest beds and furnishings; homelike, sanitarium perfect. Come and see us. 234 S. FIGUEROA ST. Main 3061. A2061.

TO LET—FINE 3 AND 5-ROOM APARTments; finest bedding; clean, sanitary bathrooms; bright, airy, homelike; large grounds, birds, flowers. PORTLAND APARTMENTS, 811 Diamond st. W. Second car to Figueroa, then 1 block north. $16 TO $18 MONTHLY.

TO LET—$40 HILL THE PERCIVAL, Furnished apartments in largest and most perfectly appointed apartment house in the West; single or en suite, with or without private baths and buffet kitchen; amusement hall; roof gardens. Exceptional location.

TO LET—THE LOUVRE APARTMENT, 633 S. Washington st., 2 and 3-room suites, elegantly furnished apartments with or private bathroom, steam heat, hot water, roof garden. Free phone in every apartment. All new and modern. H. BALLOU, Mgr.

TO LET—$10 TO $18 MONTHLY; FINELY furnished apartments; large rooms; special ventilation; central location; large grounds, flowers, aviary; small or large families, or second-st. car to Fremont 304 N. FREMONT.

TO LET—DOUGLAS APARTMENTS, 634 West 10th, corner Flower. Modern 2, and 3-room apartments, complete for housekeeping. $14 to $20. Phone, baths, laundry, etc.

TO LET—CALDWELL APARTMENTS, 325 CROCKER ST. New 3-story fireproof brick building; 3 and 4-room apartments, completely furnished; $15 and up per week. Electricity, bath and laundry free. Phone 27268.

TO LET—$20 TO $24; FINE APARTments on Figueroa st., only $15 to $18 monthly; very close in. Just finished; everything new; no car fare. "THE TAPS," 234 S. Figueroa.

TO LET — NEWLY FURNISHED 5-ROOM apartment; private bath. 1054 COLTON ST. Also 2-room cottage; very reasonable; walking distance. Phone Fast.

TO LET—WESTLAKE DISTRICT—
THE OLIVER.
A fine sunny suite of 2 rooms, bath and kitchen; steam heat. 730 BEACON ST. 25

TO LET—NEW VALDEZ.
121 South Coronado street, two blocks from Westlake Park; most attractive apartments in this district; every convenience.

TO LET — $9 TO $20 MONTHLY; SUNNIest apartments; new, complete, homelike, sanitary; strictly modern. 1051 and 1053 S. BUNKER HILL AVE.

TO LET—$14 TO $16 MONTHLY, VERY FINE front apartments; 2 double beds; central location; absolutely modern, clean and neat. 213 N. FREMONT PL. West 2nd st. car.

TO LET—NINE MODERN APARTMENTS, high on hill; beautiful view; fine air, $16 to $12 monthly; 2 and 3 rooms. 1132-1135 and 1142 W. FIRST ST.

TO LET — THE ELDEN. HOME SIZED. Furnished 3-room kitchen and bath; new building, choice location. 1262 ELDEN AVE. W. Ninth car.

TO LET — APTS. 8 TO 12 MONTHLY; sleeping rooms. 8, 741 TEMPLE.

TO LET— Rooms and Board.

TO LET—TO PARTIES DESIRING HOME comforts, large, airy, well furnished outside rooms; piano; refined surroundings; fine tennis court and billiard hall; good table. Prices reasonable. Take advertising car, 15 minutes' walk to business center. HOTEL FIGUEROA, 1030 S. Figueroa.

TO LET — NICE ROOMS IN BEAUTIFUL home, also fine canvas bungalows; all advantages at farm life; plenty fresh milk, vegetables; Jersey milk and cream; 20 minutes' ride; elevation 720 feet. THORNTCROFT FARM, Sunset Glendale 981; home Main 7.

TO LET—ROOMS AND BOARD; ALL CONveniences, walking distance; Jersey cow, ranch eggs, vegetables; terms reasonable. Phone; convenient for teachers at Grand ave. school. 1314 S. GRAND.

TO LET—ROOM AND BOARD, $5. FOR 1 or 2 congenial people; wishing to share my modern bungalow, piano, near Hollenbeck Park; no other boarders. Phone BOYLE 1044 after 5 p.m.

TO LET—YOUNG WOMAN'S BOARDING home, with every modern convenience; Christian home for clerks, stenographers and working girls, $3.50 up. 514 SOUTH GRAND.

TO LET—NEWLY FURNISHED ROOMS, with board; good home for people who board; spacious verandas, beautiful grounds. 950 W. WASHINGTON. Home phone 23205.

TO LET — LARGE, AIRY ROOMS; BEST table, piano, electricity; every convenience. Also a housekeeping suite, reasonable. Phone BROADWAY 1705; HOME 3214. 321 W. PICO ST.

TO LET—BOARD AND ROOMS TO 2 GENtlemen in private family; home privileges; use of piano and telephone; 5 minutes' walk from Spring st.; good location. Call MAIN 4784.

TO LET—PRIVATE BOARD AND ROOM for 2 people, $5 per week; located Vermont near 12th st. Inquire at L. J. FLESHER, 533 H. W. HELLMAN BLDG.

TO LET—IN NICE HOME, NEAR WESTlake Park, small sunny room with first-class board, $25 a month. Phone Home 53052, 427 GRAND VIEW.

TO LET—FOR FIRST-CLASS ROOMS WITH board call at the "WOODCOCK," 728 Coronado st. Rates reasonable. Take Westlake cars.

TO LET—1 WELL FURNISHED SUNNY room; congenial private family; good table, every dinner; very reasonable; between Grand ave. and Main. 150 W. 21ST ST.

TO LET—SMALL FRONT ROOM WITH board, in educated Spanish family; modern conveniences, close in. Spanish lessons given. 2364½ N. GRAND.

TO LET — LARGE, PLEASANT, SUNNY rooms; good home cooking; all home comforts; close in. Phone Broadway 6045. 828 W. 10TH ST.

TO LET—CHRISTIAN NURSE WILL TAKE children to board. Reasonable; ages 2 to 9 years. 405 LOUISE ST., Glendale Sunset 921.

TO LET — PLEASANT ROOMS AND board. 918 S. BURLINGTON AVE. Phone 52416.

TO LET—1 DOUBLE ROOM AND 1 SINGLE room with excellent table board in a handsome private home. 1264 ORANGE ST. 4

TO LET—FURNISHED ROOM WITH BOARD in private family; reasonable rates; desirable location. Phone SOUTH 2265.

TO LET — BEST RATES IN CITY FOR newly furnished rooms, with good board. THE HAVERILL, 1231 W. Eighth. 4

TO LET—REFINED WIDOW WISHES TO rent furnished rooms with board if desired. Phone 62879.

TO LET—NICE ROOMS, GOOD BOARD, moderate price; near Polytechnic School, 511 W. 30TH. Corner Flower.

TO LET—ROOMS AND BOARD AT 1262 W. 23RD. Cheaper.

TO LET—GOOD ROOMS, FINE TABLE, cheap rates. 826 N. HILL.

TO LET— Houses.

TO LET—FIVE-ROOM COTTAGE, $14. GAS and water, included. 442 BERENDO ST.

TO LET — STRICTLY MODERN 7-ROOM house. Alvarado st. Call 23671.

TO LET — 5-ROOM MODERN COTTAGE and garage; $22.50. 1227 EAST 36TH ST.

TO LET—4-ROOM COTTAGE; RENT $12. 944 SUMNER HILL. Phone Main 7936. 5

TO LET— Houses.

TO LET—HOUSES—
$25—9-room modern house, first-class condition, 1416 Sunset blvd.
$30—8-room, new modern house, 1442 Sunset blvd.
$15—4-room bungalow, 2435 Wabash ave.
Will lease any of the above houses for one year with the privilege of buying.
ALLISON BARLOW, 212 S. Broadway, room 124. Phones—Main 409, A5091. 5

TO LET—UNFURNISHED (OR WILL SELL on easy payments,) beautiful new 8-room residence, strictly up-to-date, 617 W. 40th Place, 3 blks west of Figueroa st.; two-story garage. D. BRYSON (owner,) Hotel Chickasaw.

TO LET—4-ROOM COTTAGE, CHOICE LOcation, 1412 W. 12th st., high ground, between Burlington and Bonnie Brae. Bright and attractive. Hardwood floors, gas range, nice yard and garage, $25. Phone WEST 2687.

TO LET—UNFURNISHED; TWO MODERN cottages; walking distance; 5 rooms each; newly painted and papered; nice yards; premises in good repair; $14 a month; water paid. 815-817 Agatha st. ROBERT MARSH & CO.

TO LET—ON THE HILLS; 6-ROOM BUNgalow; new, with all conveniences; also 4-room cottage, with bath; very cheap. Inquire at 1031 Mohawk; at. E2570, residence; F4120, office.

TO LET — TO FAMILY WITHOUT YOUNG children, strictly modern 7-room house; hardwood floors, beamed ceilings, furnace. 3600 OCEAN VIEW AVE., one block north of Westlake Park. Phone 21387.

TO LET—A BEAUTIFUL HOME ON W. 22nd, 2-story, 8 rooms; 4 bedrooms, bath, toilets, nice lawn, flowers, shrubbery, everything up to date; close to school and 2 car lines. Phone OWNER, 72804.

TO LET—LARGE 9-ROOM UNFURNISHED sunny house; strictly modern; every convenience; walking distance; also 4-room modern furnished bungalow, next door. Owner on premises. 949 W. NINTH.

TO LET—FIVE LARGE ROOM COTTAGE; modern. Reliable water heater, gas range; large flowers, large yard, alley; easy walking distance. Desirable; reasonable. 1122 EAST 11TH.

TO LET—TWO-STORY HOUSE, SIX ROOMS, bath, cellar; all modern improvements. 1220 S. UNION, $28, water free. Special rate to steady tenant. Phone WEST 1977.

TO LET—NICE 5-ROOM COTTAGE; GAS for cooking; plenty of fruit and shade trees. Apply at 1000 E. 58TH. Rent $17.50, water paid.

TO LET—6-ROOM COTTAGE, 646 W. 23RD; gas, electricity, barn. Phone Main 594, or call 522 BRADBURY BLDG. Rent $25 and water.

TO LET—MODERN 8-STORY HOUSE, 1428 Magnolia ave, 8 large rooms and alcove; large reception hall; every convenience; on high ground; adults.

TO LET—6-ROOM HOUSE, 126 W. 17TH st.; walking distance; only $23 per month. Key at 130 W. 17th. ALTHOUSE BROS., 439 S. Broadway.

TO LET—AT ONCE, 2-STORY UNFURNISHED 9-room modern house; furnace; nice yard; Westlake district. Reasonable. Call 1022 S. BONNIE BRAE.

TO LET—LARGE 9-STORY, 8-ROOM house. No. 1200 West Bonnie Brae; beautifully located. VAIL & CRANE CO., owners, 534 S. Spring.

TO LET—MODERN BUNGALOW OF 7 rooms; 2 chambers floors, oak floors; price reduced to $30; Moneta-ave. car to 211 W. 37TH. Main 1262.

TO LET—HANDSOME NEW 1-STORY Mission house; hardwood floors, furnace. Westlake district. Phone MAIN 6667. Call 633 S. UNION AVE.

TO LET—2 SMALL CHICKEN RANCHES; good houses, barns, $20; 1 & lots, $14, water; fr. fare. WM. W. FRASER, 2424 W. Washington.

TO LET—9 MONTHLY, 6-ROOM HOUSE, water paid, on West 21st. Large yard, gas, no electricity. OWNER, room 311, Merchants' Trust Bldg. Main 4297.

TO LET — UNFURNISHED, MODERN 8-room house, hardwood floors throughout; elegant neighborhood; 2 car lines. 1231 WILSON PARK. Phone 28208.

TO LET—ATTRACTIVE, MODERN 6-ROOM bungalow, opposite Westlake Park; high and sightly; lawn and flowers. 477 Lake st.; rent $25. Phone OWNER, 21784.

TO LET—5-ROOM BUNGALOW, 1373 20TH st., near Vermont; newly painted; $25 rent; permanent tenant desired. MALONE & JOYCE, 300 S. Spring st.

TO LET—MODERN 5-ROOM BUNGALOW, only 2 blocks from car. 1044 Cit. Nat. Bank Bldg. Main 8418; Home A1973.

TO LET—5-ROOM MODERN COTTAGE, 218 Alexander st., two blocks west Bimini Baths; rent $20. ADAMS PAINT SHOP, 232 E. 4th. H. Daniels.

TO LET—ONE BLOCK WESTLAKE PARK, modern 8-room, story-and-half cottage; hardwood floors; $35. OWNER, Home 'phone 5864.

TO LET—5-ROOM COTTAGE, 638 MAPLE ave. $13. R. D. LIST, 1021 Central Bldg. 4213.

TO LET—2 MODERN 5-ROOM HOUSES; MT. Washington district, near new college site; rent reasonable. Inquire 236 S. MAIN ST. 5

TO LET—$18 MONTHLY, 5 ROOMS PARTly furnished, gas; bath, large yard. 1118 S. GATES ave. Downey ave. car.

TO LET—4-ROOM HOUSE; GAS, ELECtricity, barn, etc. 1825 DARIEN PLACE, near Washington and Hoover.

TO LET—6-ROOM COTTAGE IN GOOD RE-pair. 1044 W. 9TH ST., rent $22.50. Phone WEST 2627.

TO LET—NICE 6-ROOM COTTAGES, SHERIff Place, low rent. See them. Washington cars to Union ave.

TO LET—FIVE-ROOM COTTAGE IN GOOD repair, gas range, $22.50, water paid. 1230 W. 34TH ST. Phone owner, WEST 2627. 4

TO LET — 5-ROOM HOUSE, LARGE ground, fruit and flowers; driveway. 241 E. 27TH ST.

TO LET — 5-ROOM MODERN COTTAGE, with Stearns wall bed, lawn, flowers, etc. Rent $18, water free. PHONE 29236.

TO LET—SOUTHWEST; 6-ROOM MODERN bungalow. 641 W. 41ST DRIVE. $22. Adults only.

TO LET—4-ROOM COTTAGE, 2811 MAPLE ave., entirely modern. ROOM 16, 453½ S. Spring. Phone Main 5448.

TO LET—5-ROOM COTTAGE, GAS, CLOSE in, 1251 Girard. Take Pico Heights car to get off at Sentous st.

TO LET—$14; 5-ROOM HOUSE, GOOD CONdition; a porcelain bath, hot water heater; walking distance. 511 W. 21ST.

TO LET—1267 WALNUT, OFF CENTRAL 20th st. school opposite; modern, 5 rooms, clean. Phone SOUTH 3497.

TO LET—5-ROOM COTTAGE AND SMALL barn, corner Ninth and Park View, 2402 W. NINTH ST. Key next door.

TO LET—MODERN 5-ROOM COTTAGE; large yard, garden and lawn, $13.50. 512 W. 6TH.

TO LET—5-ROOM DWELLING, PLEASANT location. 617 WITMER ST. Key next door; rent $16.

TO LET — 5 ROOMS FOR $18; PART OF double house; nice back and front yards. PHONE 22543.

TO LET—$27; 8-ROOM MODERN HOUSE and garage. 1839 GRAMERCY PLACE. Phone West 4265.

TO LET—7-ROOM BUNGALOW, ALL CONveniences. 1450 HYPERION, corner Sunset blvd.; 5c fare.

TO LET — 4-ROOM COTTAGE, MODERN. Call at 2930 CINCINNATI ST. Phone Boyle 1850.

TO LET—5-ROOM MODERN COTTAGE AT 2816 VERMONT AVE., $18 a month; University car.

TO LET—ONE 5-ROOM COTTAGE, ONLY $16. Call at 2930 WEST 9TH ST.

TO LET— Furnished Houses.

TO LET—COMPLETELY FURNISHED; A pretty modern 5-room cottage; newly tinted and clean throughout. 1829 BERENDO ST. Washington st. car. West 4566.

TO LET—6-ROOM WELL FURNISHED house; fine location; 10 minutes from business center; low rent, $25; adults only. 462 W. 25TH ST.

TO LET — 5 DESIRABLE FURNISHED rooms; part of modern cottage; bath on same floor; fine entrance; close in. Inquire 634 S. HILL. Desk 7.

TO LET—6-ROOM MODERN FURNISHED cottage, nice place; also 5-room cottage with a large chicken park, on Hoover st. HARRISON, 629 Douglas Bldg. Main 1969.

TO LET—NICELY FURNISHED 5-ROOM house; gas and electricity; green lawn and flowers. See COOIN, 416 S. Main. Royal Hotel.

TO LET — COMPLETELY FURNISHED 7-room bungalow, 1242 W. 20th. Washington car. Call between 2 and 5 p.m. PHONE 25771.

TO LET — 5-ROOM FURNISHED BUNGAlow; high location, modern, $25. PHONE 27132.

TO LET — MODERN, 7-ROOM FURNISHED house, nice corner, one block south Pico at 1257 ALBANY ST.

TO LET—FURNISHED 4-ROOM HOUSE, 1st floor, $15; adults. 1044 LONG BEACH AVE.

TO LET—FURNISHED HOUSE, $125; ELEgant modern home, 11 rooms, beautiful palms. N.E. corner EIGHTH AND BEACON.

TO LET—NICELY FURNISHED 6-ROOM house, 402 W. Adams and 2519 S. Hope. Choice locations, special rates.

TO LET—FURNISHED NINE-ROOM MODern house in Westlake district. LEE A. McCONNELL & CO., 512 Douglas Bldg.

TO LET—FIRST-CLASS 6-ROOM MODERN cottage at 1214 WEST 30TH ST.

TO LET—5-ROOM HOUSE, PIANO. CALL mornings. 1250 ARLAPADE ST.

TO LET—$35; WELL AND COMPLETELY furnished cottage. 1264 W. 24TH.

TO LET—4-ROOM WELL AND COMPLETELY furnished. 1046 W. 36TH ST. 5

TO LET— Furnished Houses.

TO LET — FURNISHED, $75; 12-ROOM house, garage; 1908 W. 23rd st. Take West Adams car to Normandie. Very desirable residence section; house is 2-story, convenient, light and cheerful; built-in buffet, sleeping porch; furnace, 6 bedrooms, drive, roomy yard front and rear; pergolas, etc. PHONE 72078.

TO LET—FIVE-ROOM COTTAGE, WITH large extra room above, near traction and University car lines; completely and attractively furnished with mission furniture; good Wilton rugs, clean bedding for three beds, dishes, linen, etc.; modern plumbing; two large walnut trees; adults only. $25. PHONE WEST 2687.

TO LET—MODERN, WELL FURNISHED, conveniently arranged, close in, 7-room house at 1216 GEORGIA ST. Rent $40. Key with I. N. INSKEEP, at 414 S. Grand ave. F6700; Main 311.

TO LET—ELEGANT HOME PLACE ON W. Adams, 14 rooms, furnished, with fine barn and garage; will lease to responsible party, $300 per month. E. J. GRUETTNER, 219 Exchange Bldg. 10:30, Main 1990.

TO LET—FURNISHED 8-ROOM COTTAGE. Sixth and Wall sts., $30 per month; also 3-room cottage, unfurnished, Sixth and Wall sts., $12 per month. FRANK C. HILL, A2378, Broadway 6636.

TO LET—FURNISHED 6-ROOM BUNGALOW in southwest. 2947 HOBART BLVD. West Jefferson and Adams-st. cars. Very desirable location. Adults only. Owner on premises Saturday afternoon and Sunday, 10 to 4.

TO LET— Stores, Offices, Lodging Houses.

TO LET—
QUAKE PROOF FIRE PROOF
Security and no insurance to pay.
CITIZENS' NATIONAL BANK BLDG.
—The office center—
Third st., Spring to Main.

LIGHT, WELL-KEPT OFFICES FOR BUSINESS AND PROFESSIONAL MEN, SINGLY OR CONVENIENTLY ARRANGED EN SUITE.
YOUR EARLY INSPECTION IS INVITED.

TO LET—
Office and basement on Broadway, south of 4th st. This location has not been on the market for several years. Apply to WRIGHT & CALLENDER COMPANY, 403 S. Hill street. Home 10765; Main 5040.

TO LET—
STORES.
STORES.
For GROCERY, DRUGS, MEAT MARKET, CONFECTIONERY, NEW
CORNER 21ST AND ESTRELLA.
Very fine district. The best inducements. OWNER, 311 Merchants' Trust Bldg. Main 2045; A2043.

TO LET—
The best loft space on Broadway, good light, long lease, low rental. Apply to WRIGHT & CALLENDER COMPANY, 403 S. Hill street. Home 10765; Main 5040.

TO LET—CHOICE SPRING ST. LOCATION.
NEAR FIFTH. WEST SIDE. MODERN FRONT. GOOD SIZE. ALLEY IN REAR. WILL RENT ONE-HALF. APPLY H. BOX 96, TIMES BRANCH OFFICE.

TO LET — WE ARE IN POSITION TO lease stores of all sizes in best location; also warehouses, lofts, rooming-houses. Submit your wants. We can fill them.
STOCKSDALE & CO.,
Phone F7403. Suite 410 Central Bldg.

TO LET—BRIGHT, SUNNY OFFICES IN Delta Office Bldg. Most centrally located; thoroughly modern. We want to fill this building this week and will make especially low prices to permanent tenants. Inquire at ROOM 906, DELTA BLDG., 426 S. Spring.

TO LET—
Pasadena—Excellent location with no competition, for first-class delicatessen and bakery. Large store in fine building. Low rent. Inquire WM. J. TAYLOR, 16 S. Raymond Ave., Pasadena. Phone Home 668; Sunset 112. x12

TO LET—LARGE, LIGHT BALCONY, FACing Broadway; best block in city for electrotypist and shipping or similar business. Also fine basement for painter or stock rooms. Address N, box 14, TIMES OFFICE.

TO LET — FINELY FURNISHED CORNER office in the Los Angeles Trust Bldg. Also choice desk room, with or without desk. HOWLAND, 322 L. A. Trust Bldg., corner Second and Spring.

TO LET—FURNISHED OFFICE ROOMS with water and electricity; clean, light and airy; good chance for doctor or dentist; also office suitable for real estate agent; centrally located. 321½ S. SPRING.

TO LET—LARGE STOREROOM, BIG STORage yard, Los Angeles st., between 5th and 6th sts.; good lease.
See ROBERT MARSH & CO., or Richard Arens on premises, 535 S. Los Angeles st. x10

TO LET—STORE AND LARGE LOT, SUITable for any kind of business, on Main near 7th. Call 734 S. MAIN ST., or H. F. ERNST, room 313, Tajo Blk., corner First and Broadway.

TO LET—STOREROOM, 16x60, SOUTH HILL (Occidental) Hotel, opposite Los Angeles Pacific Depot; with lease for term years. 434 S. HILL ST. F5814, Broadway 3470.

TO LET—HALL, 2500 SQ. FT., IN SWELL Wilshire district, suitable for DANCING, LODGES, etc. OWNER, 311 Merchants' Trust Bldg. Main 2042.

TO LET $12 MONTH, HALF OF COMpletely furnished office; roll-top desk, both phoned. Ask 201 FROST BLDG., Second and Broadway.

TO LET — 123 MERCANTILE PLACE, 40 feet from BROADWAY; HALF STORE, WITH FIXTURES AND BALCONY.

TO LET—416 SAN PEDRO ST., NEAR NEW market; large storeroom, suitable for commission or manufacturing business.

TO LET — PART OF STORE OR DESK room, ground floor; good location; low rent. 1019 S. MAIN.

TO LET—STORE—
211 N. Broadway; plate-glass front, shelving; low rent.

TO LET — STOREROOM AT 327 SOUTH Broadway. H. D. COLSON, 312 H. W. Hellman Bldg.

TO LET—LARGE STORE ROOM, PICO near Western; suitable for dry goods; rent only $16. Phone WEST 2687.

TO LET— Beach Property.

TO LET—LONG BEACH, TENT CITY, FURnished housekeeping tents, on beach, crequet, swings, tennis, electric cars to tents. Golden ave., near Hotel Virginia. Both phones.

TO LET—3-ROOM COTTAGE, 39 DUDLEY ave., Ocean Park. Inquire D. W. CARLTON, First National Bank, Los Angeles.

TO LET — OCEAN PARK, 5-ROOM COTtage, cheap; term of months. OWNER, 51 Paloma ave. (Adjoining home.)

TO LET— Miscellaneous.

TO LET — FOR PLEASURE RIDE, RENT a gaited saddle horse from FASHION SADDLE LIVERY, 522 W. 12th st. Phone 7294.

TO LET—AUTOMOBILE BARN IN REAR of 514 E. 12TH ST. Large enough for 2 autos.

TO LET— Country or Suburban Homes.

TO LET—$10, ONE-HALF ACRE OF ground, fenced; 4-room house, good water, chicken an houses, garden; 1½ blocks from San Pedro and Strawberry Park Redondo car; 2nd house west of Budlong on Garfield st. BOX 96, P. P. P. No. 4.

TO LET—5-ROOM HOUSE, 3 ACRES IN ORanges, San Gabriel, $15. J. LONDON, Santa Monica.

TO LET— Farming Lands.

TO LET—FARM LANDS, 720 ACRES NEAR Tulare; alfalfa, best and grain; all fine soil; fenced and cross-fenced, with 3 wells; one artesian; 7-room house, with bunk-house, barns and other outhouses; has been farmed for many years; will give good lay to right person. Address O, box 3, TIMES OFFICE, stating where an interview can be had.

FOR SALE— Houses.

FOR SALE — CORNER HOUSE AND LOT, close in; small payment down, balance like rent; $2500. WILLIAM RICH, 2015 Budlong.

FOR SALE—TAKE GRAMERCY CAR TO 1815 Gramercy pl. Complete home. HOME BUILDING CO., Phone 28478.

FOR SALE—6-ROOM HOUSE, MODERN, on 8th ave., near Pico, on long time, $4000. BROADWAY 5548.

FOR SALE—BUNGALOWS, $500 CASH, $20 month. "SPENCER," 309 Grosse Bldg. F1321. Bdwy. 1305.

FOR SALE—$1250—7-ROOM MODERN COTtage. Lot 60x170. Take Colegrove car to 42nd SANTA MONICA AVE.

FOR SALE—6-ROOM BUNGALOW, NEW; $100 down, balance like rent. Inquire 727 E. 32ND.

FOR SALE — MISHLER SELLS REAL estate. 305-309 Bradbury Bldg.

FOR SALE—TO BE MOVED, 1 HOUSE AT 640 ESTRA ST., Boyle Heights. Main 7502. 5

FOR SALE— Houses.

FOR SALE—
HERE IS YOUR CHANCE.
5-room bungalow on West 29th st., new, up-to-date, modern, all cash; best offer takes it. Price $2500.
6-room bungalow, 2254 West 29th st. Cash down $700. Price $3500. Make offer.
SEE ME FOR THESE AND OTHERS.
WM. B. WERNER,
225 West 2nd st.
Main 836; A3574.

FOR SALE—
TYPICAL BUNGALOW.
A BEAUTY.
SIX-ROOM MODERN BUNGALOW
ON HALF ACRE OF LAND.
This bungalow is just finished and is up to date, and the acre of land is unsurpassed. If you want a home with charming surroundings buy this.
Running time of cars 20 minutes; fare by book 6½ cents; gas, sidewalks, purest water in Southern California; healthy elevation and without question the choicest suburban property joining Los Angeles; price only $3300; $300 down, $30 monthly, including the interest

Classified Liners.

FOR SALE—
Country Property.

FOR SALE—

FROSTLESS ORANGE LAND.

WONDERFULLY LOW PRICED AT YORBA LINDA.

In this wonderful district tomatoes grow unprotected all winter. No night fires necessary to protect your trees. Yorba Linda soil is so rich and productive that

VEGETABLE CROPS CAN BE RAISED BETWEEN THE TREES

While they are developing. No fertilizing necessary. Yorba Linda has plenty of water and ample rainfall.

5 ACRES, $1250.

Let us tell you more about Yorba Linda. See G. H. MacClintock, with

JANSS INVESTMENT CO.,
220-225 Pacific Electric Bldg.
Home 'phone 1026, Sunset Broadway 3482. x6

FOR SALE—
LET US WORK.
YOU TAKE THE PROFITS.

Yes, you take the profits when you buy an Etiwanda Vineyard. We do the work. That's the basis on which we sell this splendid property. Select your vineyard from land already planted to Muscat grapes, or vacant land, we will plant to the variety of grapes you prefer. We will cultivate and care for your vines free of charge for three years, until they come into good bearing, with a full stand of vines guaranteed. In short, we bring your vineyard into bearing free. Pay for your place out of $2.50 per acre cash and $2.50 per acre monthly. Etiwanda is on the main line of the Santa Fe, only a short ride from Los Angeles, in the fertile San Gabriel Valley. Land planted to vines in 5-acre tracts, with free care, $300 to $350 an acre on the above easy terms. Water piped to every tract. Come and get full information. Etiwanda excursions daily.

EMIL FIRTH,
219 W. Fourth st., bet. Broadway and Hill.
"You're safe at Firth's."
Home A3363. Main 2543. x9

FOR SALE—INVESTORS IN EUCALYPTUS lands; an unsurpassed opportunity to secure profits in the growing of eucalyptus in the famous Santa Maria Valley, where the fertile soil and its proximity to the coast make ideal conditions for the growth of these trees.

The first year you plant the trees, the second and third years you care for them, the fourth year you pay one-fourth of the purchase price of the land and one-fourth each succeeding year for three years. The land is limited to a few hundred acres in quantity and must be secured at once, as soap like this has never before been offered in California.

Get in on the ground floor and secure a grove worth while for little money.

For details write A. L. STANLEY, Santa Maria, Cal. x7

FOR SALE—

BEST BUY ON THE MARKET. 141 acres fine land, 60 in acres; 45 miles from Los Angeles on railroad.

WORTH TWICE THE MONEY ASKED.

H. W. HELLYAR,
310 SECURITY BLDG. PHONE F1136. 5

FOR SALE—
40 acres very choice, clean alfalfa land, near Chino; pumping plant; only $300 per acre. (Extra good buy.)
80 acres, 2 miles south Ontario, $175 per acre.
10 acres, improved, near Ontario, $1250.
20 acres, near Downey; very choice garden truck soil, improved; 6-room house, 10 acres young apple orchard, abundance free water; price good for quick sale, $6000.

FIDELITY BLDG. & INV. CO.,
Main 6218. 422 Central Bldg. x4

FOR SALE—
SOME RICH DELTA LANDS.

$50 an acre and upwards on navigable channel; free water; near railroad. Tracts of from 20 to 160 acres. Best asparagus and celery land in the world. Yields from 200 sacks of potatoes to the acre. These lands sell in Europe as high as $200 an acre, and will yield handsome profits in several years. MARK LANE CO., 250 Bush st., San Francisco.

FOR SALE — OR EXCHANGE — 40-ACRE alfalfa ranch, alfalfa ready to cut, 25 H.P. gasoline engine, 6-inch pump, 1000 gallons per minute water, all in first-class order. Price $12,000; want some cash, easy terms. Also 10-acre alfalfa ranch, some improvements, in exchange for lots in city. What have you? Further information see HARRIS at 2713 Harvard Blvd., or Phone West 6127. 4

FOR SALE—80 ACRES, ALL FENCED AND cross fenced; 25 miles from Los Angeles; 4 horses, 2 for horses, 1 for cows; 30 tons of hay; 25 cows and heifers; 20 calves, 1 bull; 2 separators, 1 H.P. engine and boiler; 1 gang, 4 horses, 1 hay wagon, 1 buggy, 2 sets of harness, farm implements; water piped to house and barn; all for $22 per acre. Address J. M. RUSSELL, Pico Rivera, Cal.

FOR SALE—640 ACRES, KERN COUNTY. Food Station, Santa Fe Railroad; good for eucalyptus, alfalfa, grain or hogs. Sowing 160 acres to barley; 160 acres broke; 160 acres hog-tight; reservoir, house, barn, hog pens; part in alfalfa; $25 an acre; terms; possession for crop. DR. BABCOCK, Union Trust Bldg.

FOR SALE—AN IDEAL GAME PRESERVE. 20 acres, one and one-half miles west of Smeltzer, adjoining the Chino Gun Club on the north; the finest shooting in the world. The land is very near level, and easily dyked, and has two flowing wells on the place. J. H. EDWARDS, Westminster, Cal.

FOR SALE—20 ACRES, ½ MILE FROM town, N.W. corner First and Canal sts. 20×120 ft., $200. Look at it, then see us about terms. Will double in two years. Maybe you smile, but I've seen Los Angeles grow in a few years ago. Don't overlook our harbor and what it means. It's a corner lot, 1 block from S.P. station, 2 blocks from city municipal docks. Owner's agent, HUMMEL & CO., 644 Cit. Natl. Bank Bldg. F1380; Main 1552. x5

FOR SALE—TWO MILES EAST OF DElano, good orange, alfalfa or grape land in twenty-acre tracts; $10 to $40 per acre. Terms, $5 per acre down and $1 per acre per month. Address R. box 213, TIMES OFFICE, Ocean Park. x7

FOR SALE—
$4.00 PER ACRE.

320 acres of patented land in oil belt, King county, worth more for grazing. MARK LANE CO., 250 Bush st., San Francisco. x

FOR SALE—I AM LOOKING FOR AN INvestor who will invest $650 in 20 acres of land, that will pay him $150 per month for life. Call SMITH, Hotel Corona, city. x4

FOR SALE—
MEXICO.

STOP—LOOK—READ.

$200 land for only $7 per acre in Northern Sinaloa, Mexico, all lands around us selling for $30 and $12 per acre. Call in person for details or a phone message will bring a special agent.

COCHRAN-MEXICO LAND CO.,
F2033. 617-618-19 I. W. Hellman Bldg. x5

FOR SALE—
Timber Lands

FOR SALE—

TIMBER TRACT FOR SALE.

112,000 acres, over 4,000,000 feet saw timber; over 2,000,000 railroad ties; other valuable interests; titles perfect; mineral rights follow title. See cruiser's report and other particulars, call on

J. S. VAN DOREN,
213 W. Second st. x9

FOR SALE—
Poultry Ranches.

FOR SALE — POULTRY FARMS OF ANY size you want in Inglewood Poultry Colony. Go into business where poultry raising is a success, where men of experience will help you, and where your profits will be sure. Visit Inglewood and see what is being done. Call at ROOM 58, Wilcox Bldg., No. 239 S. Spring st., for information. 9

FOR SALE—14½-ACRE CHICKEN RANCH, 8-room house, furnished; barn, incubator, brooder; gum grove, fruit and shade trees; all fenced. Santa Ana, $2500, terms. J. L. FOOTE, 422 Security Bldg. F4625. 5

FOR SALE—
Industrial Property.

FOR SALE—ONE OF BEST FACTORY OR warehouse sites, situated on both electric and steam railways, to be had in Los Angeles. Address M, box 215, TIMES BRANCH OFFICE. 4

FOR EXCHANGE—GOOD BUSINESS PROPerty on Temple st. for cheap residence and some cash. Apply OWNER, 228 N. Main st.

FOR SALE—
Income Property.

FOR SALE — INCOME-PAYING, 10-ACRE vineyard, one mile from Escondido; four-room bungalow, water right, $2500; easy payments. R. M. SOMMERLAD, Escondido, Cal.

BUSINESS INVESTMENTS—

FINE OPENING FOR INDUSTRIOUS party to invest $1000 with services; manufacturing; 200 per cent. profit. Salary and commission. Address O, box 16, TIMES OFFICE. 4

CONTRACTORS—
And Builders.

J. W. DUKE,
Contractor & Builder.

Builder of high class houses and bungalows, first-class work and materials at lowest prices, satisfaction guaranteed. Can give city references, would consider part trade prefer vacant in northwest, let me figure your plans. Call 1351 S. HOOVER, or phone West 2003. 4

LOS ANGELES WRECKING CO.,
CONTRACTORS

Let us build your house or building of any kind; we lower all bidders as we own our own lumber yards, buy all materials at wholesale, and save you middleman's profits; satisfaction guaranteed; plans and estimates free. LOS ANGELES WRECKING CO., 618 and Wall. x7

IF YOU ARE GOING TO BUILD YOU CAN save money by seeing us, plans and estimates furnished free. We have some of the best plans for bungalows ever found anywhere and they are at the right prices; we also make loans. W. S. HIGGINS, 450 Harvard blvd. Temple 577; Main 8285.

E. V. PARKER, CEMENT CONTRACTOR. All kinds of cement work, machinery beds and heavy foundations a specialty. Phone Boyle 71. Residence 800 ALISO ST., Los Angeles, Cal. 10

ALL KINDS CARPENTER WORK; REpairing. Home 30375, MAIN 675. 5

HOTELS—ROOMING-HOUSES
For Sale, Exchange or Wanted.

FOR SALE—BY H. C. DECKER, ESTABlished Hotel and exchange broker.
OVER 25 YEARS IN CALIFORNIA.
Headquarters for hotels and flats. Headquarters for rooming-houses. Headquarters for lodging-houses. Headquarters for exchanges. Headquarters for small commission. Headquarters for square dealing. Headquarters for all kinds of bargains. Headquarters for city and country real estate. Ideal in all kinds of sales and exchanges.
10 rooms, bargain, new house, worth $600...$375
10 rooms, clears $250; modern; payments...$1750
41 rooms, exchange for lots.....$2500
Apartments, 70-room, for cottage.....$4000
24 rooms, cheap rent, southwest.....$1500
28 rooms, must sell.....$1800
160 other houses; all kinds and prices.
Real estate for exchange, see DECKER. 4

FOR SALE—MANY BARGAINS IN FINE paying furnished rooming-houses and apartments; 20 to 100 rooms; terms; $600 to $5000; 6 rooms, $350; 10 rooms, $750; 27 rooms, $3000; 112 rooms, $12,000; 20 rooms, $2000; 50 rooms, $4500; several others at almost giveaway prices for cash or terms; also make offers in exchange, houses or lots and close-in acreage. See PHOENIX, 202 Grant Bldg. x6

WANTED — WE HAVE BUYERS FOR rooming-houses, centrally located, not over $15,000; must be a bargain.
CALIFORNIA
COMMERCIAL EXCHANGE,
514 DELTA BLDG.

FOR SALE—
Lemon or Orange Groves.

FOR SALE—$11,500 EACH, TWO 10-ACRE orange groves, close in, Ontario, each has 8 acres navels and 2 acres Valencias. These are two of the very best buys in Southern California; can make good terms. Good water right.

$2500—10 acres, 5 acres in two-year-old navels; 5 acres vacant; 5 shares water; well and windmill; close in. Only $250 cash, balance $25 per month; balance, Address O, box 87, TIMES OFFICE. 4

$6200—5 acres, 16-year-old navels, extra good condition; extra fine location; 5-room house, barn, chicken corrals, good water right; any reasonable terms.
We have the very best buys in groves.
ONTARIO REALTY CO.,
Ontario, Cal.
Or LAWSON & LA DUE,
x3 620 S. Spring st., Los Angeles, Cal.

FOR SALE — 10 ACRES FULL BEARING navel and Valencias at Riverside. House, barn, 20 acres water right. Price $18,500; easy terms. Call SMITH, Hotel Corona, city, 4th and Broadway. x4

FOR SALE—
Beach Property.

FOR SALE—BEAUTIFUL OCEAN VIEW villa home at Manhattan Beach, lot 125x225, (corner,) 6-room house, flowers, trees, etc. Worth $5500. Owner says sell for $4650 cash. ORRIN RICE, 219 Cit. Nat. Bank Bldg. A4465.

FOR SALE—15 LOTS, HERMOSA, 1 LOT8, Downey, will absolutely sell to highest bidder Oct. 2, 1909. Terms, $25 cash, $5 per month. These lots are in the path of growth and the value. Might trade. OWNER, 617 F. E. Bldg. F3005; Main 1828. x5

WILMINGTON.

FOR SALE—THE BEST BUY IN WILMINGton, N.W. corner First and Canal sts. 20×120 ft., $200. Look at it, then see us about terms. Will double in two years. Maybe you smile, but I've seen Los Angeles grow in a few years ago. Don't overlook our harbor and what it means. It's a corner lot, 1 block from S.P. station, 2 blocks from city municipal docks. Owner's agent, HUMMEL & CO., 644 Cit. Natl. Bank Bldg. F1380; Main 1552. x5

FOR SALE—
WATCH THE HARBOR GROW.
See us for prices of lots, factory, warehouse sites, etc.
Lots $200 and up.
E. B. SUMNER & CO.,
221 Central Bldg., 6th and Main. 4

FOR SALE — ABSOLUTELY THE BEST business lot in Wilmington, 150x100; price is bound to double in one year. Investigate and convince yourself. Also a full line of lots, blocks and acreage. J. H. DORION, Wilmington, Cal. x5

HOTEL IN ONE OF THE BEST SOUTHERN California towns. $500 population, for $1700; leading hotel; guests turned away during winter. Call today. SMITH, Hotel Corona, city. x4

FOR SALE— $2500 CASH

and $2000 mortgage takes my 50-room hotel, close in. Call at 224 S. Spring st., room 309. 4

FOR SALE — SPLENDID OPENING FOR rooming-house in the heart of Los Angeles. Have you furniture? Address P. E. BUNDY, Santa Monica, Cal. x6

FOR SALE—
Lemon or Orange Groves.

FOR SALE—$11,500 EACH, TWO 10-ACRE orange groves, close in, Ontario, each has 8 acres navels and 2 acres Valencias. These are two of the very best buys in Southern California; can make good terms. Good water right.

$2500—10 acres, 5 acres in two-year-old navels; 5 acres vacant; 5 shares water; well and windmill; close in. Only $250 cash, balance $25 per month; balance, Address O, box 87, TIMES OFFICE. 4

$6200—5 acres, 16-year-old navels, extra good condition; extra fine location; 5-room house, barn, chicken corrals, good water right; any reasonable terms.
We have the very best buys in groves.
ONTARIO REALTY CO.,
Ontario, Cal.
Or LAWSON & LA DUE,
x3 620 S. Spring st., Los Angeles, Cal.

FOR SALE — 10 ACRES FULL BEARING navel and Valencias at Riverside. House, barn, 20 acres water right. Price $18,500; easy terms. Call SMITH, Hotel Corona, city, 4th and Broadway. x4

FOR SALE—
Beach Property.

FOR SALE—BEAUTIFUL OCEAN VIEW villa home at Manhattan Beach, lot 125x225, (corner,) 6-room house, flowers, trees, etc. Worth $5500. Owner says sell for $4650 cash. ORRIN RICE, 219 Cit. Nat. Bank Bldg. A4465.

FOR SALE—15 LOTS, HERMOSA, 1 LOTS, Downey, will absolutely sell to highest bidder Oct. 2, 1909. These lots are in the path of growth and the value. Might trade. OWNER, 617 F. E. Bldg. F3005; Main 1828. x5

WILMINGTON.

FOR SALE—THE BEST BUY IN WILMINGton, N.W. corner First and Canal sts. 20×120 ft., $200. Look at it, then see us about terms. Will double in two years. Maybe you smile, but I've seen Los Angeles grow in a few years ago. Don't overlook our harbor and what it means. It's a corner lot, 1 block from S.P. station, 2 blocks from city municipal docks. Owner's agent, HUMMEL & CO., 644 Cit. Natl. Bank Bldg. F1380; Main 1552. x5

FOR SALE—
WATCH THE HARBOR GROW.
See us for prices of lots, factory, warehouse sites, etc.
Lots $200 and up.
E. B. SUMNER & CO.,
221 Central Bldg., 6th and Main. 4

FOR SALE — ABSOLUTELY THE BEST business lot in Wilmington, 150x100; price is bound to double in one year. Investigate and convince yourself. Also a full line of lots, blocks and acreage. J. H. DORION, Wilmington, Cal. x5

HOTEL IN ONE OF THE BEST SOUTHERN California towns. $500 population, for $1700; leading hotel; guests turned away during winter. Call today. SMITH, Hotel Corona, city. x4

FOR SALE— $2500 CASH

and $2000 mortgage takes my 50-room hotel, close in. Call at 224 S. Spring st., room 309. 4

FOR SALE — SPLENDID OPENING FOR rooming-house in the heart of Los Angeles. Have you furniture? Address P. E. BUNDY, Santa Monica, Cal. x6

FOR EXCHANGE—
Houses.

FOR EXCHANGE—
NEW BUNGALOW ON
WEST ADAMS HEIGHTS,
S.E. CORNER 21ST AND 2ND AVE.
7 ROOMS AND MODERN.
WANT LOT AS FIRST PAYMENT PRICE $4800.

TYLER & CO., OWNERS,
x5 600 UNION TRUST BLDG.

FOR EXCHANGE—TWO RESIDENCES, ONE on W. 23rd, between Grand ave. ad Figueroa, and the other in the Westlake section; will consider good acreage near Los Angeles or vacant lots; will add cash if necessary. Party wants to leave city and wants vacant property. See THE EASTERN REALTY CO., 311 Currier Bldg., 212 W. Third st. x5

FOR EXCHANGE — OLD 6-ROOM HOUSE and large lot; just off Alvarado st., north Westlake Park, high elevation and lot said to have big future for hotel or swell residence or big apartment, price $3975; take free and clear city lots or close in acreage for $3150, and balance $20 monthly. See PHOENIX, 202 Grant Bldg. x6

FOR EXCHANGE—5-ROOM HOUSE, WITH lot, 44½ feet, by 160; located in northeast Indianapolis, on brick paved street, and car line. CLEAR, for improved or unimproved Los Angeles or San Diego property; San Diego preferred; valuation $2500. What have you? (Owner.) Address O, box 199, TIMES OFFICE. 4

FOR EXCHANGE—MY 4-ROOM AND BATH, nearly new house and lot, in Long Beach, clear, horse, new and chickens, price $2500, for a 6-room house in Los Angeles, well located.

W. W. WILLIAMS,
618 Grand Bldg.
A2983; Main 2831. x5

FOR EXCHANGE—IF YOU WANT TO EXchange your property and your price is right, list with me; I will advertise it without any cost to you. C. F. BRYANT, 519 Grant Bldg., Fourth and Broadway. Main 286. Home F7062. 5

FOR EXCHANGE—HOTEL AND LOT, ARcade station, with 30 odd rooms, furniture included, price $30,000, including $6500 mortgage; trade all for smaller price bearing or acreage or walnut grove. See PHOENIX, 202 Grant Bldg. x5

FOR EXCHANGE—
BAILEY TRADES. BAILEY TRADER.
F845. A. BAILEY, Broadway 458.
210 Mercantile Place, Room 5.
BAILEY TRADES. BAILEY TRADES.

FOR EXCHANGE — $20,000 HIGHLY IMproved residence property, South Pasadena, clear, for citrus or alfalfa ranch of equal value. Address H, box 214, TIMES BRANCH OFFICE. 4

FOR EXCHANGE—NEWLY FURNISHED hotel rooming house; want house or lot or ranch. What have you today. See PHOENIX, 202 Grant Bldg. x6

FOR SALE—NEW 5-ROOM BUNGALOW at 346 W. 37th st. Take Moneta ave. car; will take $300 down, balance like rent, or very cheap for cash. 'PHONE SOUTH 5382. 6

FOR EXCHANGE — SIX-ROOM MODERN bungalow, new, $4000; want clear city lot and cash for half, balance $30 month. See GILKEY, 434 Hill st. F3814. 4

FOR SALE—TO BE MOVED AWAY, FIVE houses, corner Ann and Magdalena st. 'PHONE MAIN 7052. 4

FOR EXCHANGE—5-ROOM MODERN COTtage; take lot, balance monthly. Inquire 927 E. 22RD. 5

FOR EXCHANGE—
Lots.

FOR EXCHANGE — LOTS IN SUBURBS for grocery or any other small paying business. What have you? Call Monday, 703½ CENTRAL AVE. x5

FOR EXCHANGE—
Country Property.

FOR EXCHANGE—
$5000—Chino, 20 acres alfalfa land, abundance water. We know what this land will do, and would give contract and take part crop on payment.
$5000—12 acres choice Valencia orange or walnut land, abundance of water, 5-room house, mortgage $1500; will exchange equity for clear residence.

W. W. COKE,
x4 Main 6759. 422 Central Bldg.

FOR EXCHANGE — FOR CALIFORNIA property or business, 140 acres Texas county, Missouri; 7-room house, good orchard, spring, timber. Price $4200. Will assume on improved property.
ORREN GEMMILL, Mountain Grove, Missouri, Route 7. 5

WANTED—TO EXCHANGE FOR CITY INvestment, 2 12x100 acres in orange, with good new stucco and tile bungalow, cost $7500. Located near Huntington Drive, close to car line. Can buy adjoining acreage. Address K, box 183, TIMES OFFICE, or phone Home A2963. x5

FOR EXCHANGE—6-ACRE RANCH NEAR Escondido, one-half planted to vineyard, bringing good income; price $6500; will exchange for Los Angeles income property. Address BOX 81, Escondido, Cal.

FOR EXCHANGE—WANTED TO TRADE fine 4-acre chicken ranch in Beaumont for vacant lot in west or southwest part of city, value $1500. See WM. B. WERNER, 225 West 2nd st. 4

FOR EXCHANGE—WILL GIVE 160 ACRES clear, Kern county land, as first payment on modern 8-room cottage. BUXTON, 1738 W. 24th. Home 71772. 5

FOR EXCHANGE — OR SALE, TULARE county, orange and alfalfa lands, cooperation desired with southern agents. Z. E. PABE, Lindsay.

FOR EXCHANGE—CLEAR RANCH FOR cottage or lots, clear eastern for California. HARTLEY, 306 Bullard Bldg. Phone A1102.

FOR EXCHANGE—MISHLER EXCHANGE real estate, 301-302 BRADBURY BLDG. x5

FOR EXCHANGE—
Eastern and Northern Real Estate.

FOR EXCHANGE—
I make a specialty of exchanging real estate, particularly California for eastern. Members L. A. C. of C. CONWAY, Realty Board. 304-5 Bradbury Bldg. x5

FOR EXCHANGE—WANTED, A 6-ROOM bungalow, L. A. or Alhambra, for a modern 10-room flat, residence on Chicago boulevard. Address M, box 198, TIMES OFFICE.

FOR EXCHANGE—MISHLER EXCHANGE real estate, eastern for California. 301-302 BRADBURY BLDG. x5

FOR EXCHANGE—
Real Estate Miscellaneous.

FOR EXCHANGE—6000 PROPOSITIONS, 2-room cottage, lot 40x135...$1250.
6-room, lot 50x165, for hotel, W. 25th...$6000.
7 lots in Pasadena for cottages, $750.
10-room modern house, 50x144...$3500.
Lot for rooming-house...$800.
6-room cottage, 2 clear lots, for large house.
50-room hotel for bungalow or lots, $2000.
42-room rooming-house for cottage, $3000.
52-room rooming-house for ranch up North, $3500.
500 places for exchange not advertised.
Barber shop and cottage for ranch, $6000.
Los Angeles property for Oakland.
Oakland property for Los Angeles.
List whatever you have for sale or exchange with H. C. DECKER, he is on DECK WITH 300 BARGAINS. See him.
OFFICE 403½ S. BROADWAY. Main 4178. F2228. 5

FOR EXCHANGE—$15,000, MTGE. $7500; IMproved; want clear vacant.
$18,000, mtge. $6000. Old improvements, near new P. O.; want clear vacant land or ranch close-by.
$15,000—Ranch; want vacant or improved, clear.
$3500—Clear, Westlake residence; want one-story bungalow, west. If yours is worth more will pay difference. MAINES, Fresno. x5

FOR EXCHANGE—IF YOU WANT TO BUY or SELL anything we are the people you are looking for. We have clients who are looking for bargains. Property of all kinds for exchange. Money to loan. WILLIAMS LAND & LOAN CO., 618-620 Grant Bldg. Both Phones Main 2631. Home A2963. x5

FOR EXCHANGE — BEN FIELD EXchanges property; buys, sells. Corner Washington and Georgia. PHONE 2-924. x7

FOR EXCHANGE — LIST YOUR PROPerty for exchange with SCHLOESSER & BARNETT, 227-9 Central Bldg. F6230.

FOR EXCHANGE—BEN WHITE WILL EXchange your property. 204 BRYSON BLDG., Second and Spring. Member L.A.R.B. x7

FOR EXCHANGE—MISHLER EXCHANGE real estate, 301-302 BRADBURY BLDG. x5

REAL ESTATE—
Unclassified.

FOR SALE—WHY PAY RENT? HOUSE and lot for sale. House complete; furnished; lot 46x125; planted full of garden truck, chicken house, 30 chickens, trees, shrubbery, flowers, fine lawn; bargain for 3 days only, $975. MARTELLS, 534 Germain Bldg.

FOR SALE—REAL ESTATE; MUST HAVE money quick. Do you want a snap? I own lots in South Hollywood, Los Angeles, Redondo and house and lot on E. 23rd st. Will sell any one or all. Want an offer. Call 302 CITIZENS' NAT'L. BANK BLDG. 7

FOR SALE—DOCTOR ARE YOU LOOKING for a good location? MARTELL, 434 Germain Bldg., has a swell residence for sale; furnished or unfurnished. There are no doctors in that locality. 4

FOR SALE—
Miscellaneous.

FOR SALE—FOR ALL PURPOSE COAL, ring up SOUTH 916. Clean lump coal, $9 per ton, delivered.

FOR SALE—GASOLINE LAUNCH, 18 FEET, 4 H.P. 11-ft. cockpit; new. Address O, box 142, TIMES OFFICE. 5

FOR SALE — LARGE FIREPROOF SAFE, cheap. NINTH AND LOS ANGELES STS.

FOR SALE—STANDARD MAKE SAFE, AS good as new. 341 S. LOS ANGELES ST.

FOR SALE—
Miscellaneous.

FOR SALE—
We have a good Hoffman Automatic gas water heater, heavy copper coil, construction. Just the thing for a private residence; was used in an apartment house, but was not of sufficient capacity, necessitating changing to one of larger capacity. Owner has placed it with us for sale on consignment. Yours today for $25. SWINNERTON'S, 209 N. Broadway. x3

FOR SALE—AT A BARGAIN, A COMPLETE pumping outfit, viz—one Fairbanks Morse 15 h.p., geared base pumping engine, practically new; one deep well pump, 7-in. Pomona Cylinder; 200 ft. of 7 5-8-in. casing. Address STUART WALCOTT, Carpinteria, Santa Barbara county, Cal. x4

FOR SALE—MERCHANDISE—
See special bargains offered by Los Angeles department and other stores in the classified columns under above heading. Splendid opportunity to practice economy. Specially selected articles at cut rates; alphabetically arranged.

FOR SALE—
DESKS FOR LESS.
DESKS FOR LESS.
Office furniture is our specialty. Don't buy before seeing our stock. L. A. DESK EXCHANGE, 119 S. Broadway.

FOR SALE—TAILOR-MADE DRESS SUIT cost $60; worn three times; now two small; chest measurement 37 inches; waist, 26. Will sell $20. Also membership Los Angeles Athletic Club, cheap. Address O, box 187, TIMES OFFICE. 4

FOR SALE—
good DESKS FOR LESS.
DESKS FOR LESS.
Office furniture is our specialty. Don't buy before seeing our stock. L. A. DESK EXCHANGE, 119 S. Broadway.

FOR SALE—TAILOR-MADE DRESS SUIT cost $60; worn three times; now two small; chest measurement 37 inches; waist, 26. Will sell $20. Also membership Los Angeles Athletic Club, cheap. Address O, box 187, TIMES OFFICE. 4

FOR SALE—
One second-hand coal or wood range with waterback in first-class condition, $6.
One slightly-used, 16x24, porcelain lined sink for $2, at SWINNERTON'S, 209 N. Broadway. x3

TIMES BRANCH OFFICE, 531-33 S. SPRING st. Advertisements and subscriptions left at the new Spring st. office of The Times will receive the careful attention as at the main office. Competent clerks in attendance.

FOR SALE—ON TIME PAYMENTS, LACE curtains, portieres, couch covers, rugs, carpets and mattings, and furniture; stoves and household goods. OVERELL'S, 708-708 South Main st. THE BIG STORE. x7

FOR SALE—SECOND-HAND SODA FOUNtains, all styles, in excellent condition, at your own price. WESTERN WHOLESALE DRUG CO., 227 S. Los Angeles st., Los Angeles, Cal. x7

FOR SALE — NEW AND SECOND-HAND billiard and pool tables and bowling supplies, also fixtures of all kinds, easy payments. THE BRUNSWICK-BALKE-COLLANDER CO., 331-3 E. Third st., L. A. x

FOR SALE—LADY'S TICKET EAST, LIGHT medium. Address O, box 181, TIMES OFFICE. 5

FOR SALE—2 NICE SMALL PALMS, INquire at 342 CROCKER ST. 5

FOR SALE—HIGH POWER PRISM BINOCulars, best make, complete in case, cheap. Busch Prisma-Binocle D.R.G.M. "Telux" 10x; Germany. A bargain for cash. Inquire 216½ THIRD ST., room 11.

FOR SALE—NEARLY NEW PRIEST horse-clipping machine; all set up ready for use; best location in city for the business. Cost $265, if taken at once will sell for $125. Apply 3 SPOONER, 238 Central ave. x7

FOR SALE—BARGAIN; ONE "CHAMPION" hair-picker; hand power, used 6 months only; first-class condition, $27, including freight. M. ROLLS, Santa Paula, Cal. 4

FOR SALE—A BARGAIN, CASH REGISter in first-class order, don't miss this rare chance; come and investigate. 346 N. MAIN.

FOR SALE—FIREPROOF SAFE, ROLL TOP desk, standing desk, typewriter desk, chairs and other furniture. Must be sold at once. 110 SOUTH LOS ANGELES ST.

FOR SALE—BARGAINS IN SODA FOUNtains, showcases and wall cases, slightly used. PACIFIC COAST SODA FOUNTAIN FACTORY, 133 E. Fourth.

FOR SALE—TENTS THAT ARE TENTS. all sizes, some slightly used; tents for rent. WISE & DOWNIE, 406 East 7th st. Broadway 2126.

FOR SALE—LATE MODEL FACE DOWN cement block machine, 320 8-in. and 10-in. pallets, adjustable to any size, $90. D. E. STITES, 254 E. Second st., Pomona, Cal. x4

FOR SALE—SECOND-HAND CORNER enamel wash basin, $4. One 30-gallon boiler and stand, $7.50. SWINNERTON'S, 209 North Broadway. x3

FOR SALE—TWO FIRST-CLASS TICKETS to Chicago, over the Santa Fe R.R., for gentleman and lady. Phone EAST 835; HOME 31472.

FOR SALE—CHEAP, 1 RESEDA GREEN Messaline gown, 36 in. bust measure; never been worn. Inquire DRESSMAKER, 219 W. 23rd.

FOR SALE—CHEAP, LADY'S TICKET TO Omaha, via San Francisco, tail, fair, good condition. Call 'PHONE SUNSET EAST GLENDALE 121.

FOR SALE—RIFLE AND LEATHER CASE, 40-82 caliber, in good condition, fine deer gun, $12 if taken at once, 1022 S. LOPE ST.

FOR SALE—DIAMONDS. CASH OR EASY payments. To save money, See A. C. IN-GRAM, 324 Johnson Bldg.

FOR SALE—300 STANDARD BEES IN A-1 CONdition, also honey machinery. PORTER RANCH, San Fernando, Cal. x5

FOR SALE—FINE $65 DROP-HEAD SINGER sewing machine; make offer. 124 CARR ST., near Alameda and 12th st.

FOR SALE—BARLEY HAY; 3 STACKS, about 25 tons. Inquire SANTA BARBARA AND HARVARD. x5

FOR SALE—CHEAP, LADY'S TICKET TO Chicago. Address MR. DUFF, Angelus Hotel, city.

FOR SALE—TICKET TO HOUSTON, TEX., male, dark, medium. Address box 4, TIMES OFFICE, Pasadena.

FOR SALE—ONE BROODER; ALSO 100-egg incubator, cheap. 1116 CALIFORNIA.

FOR SALE—SECOND-HAND FIREPROOF safe, cheap. ANDERSON, 212 N. Main. x

FOR SALE—
Furniture.

FOR SALE—COMPLETE OUTFIT AT BIG sacrifice. Everything in first class shape. Best bargain on market, come early.
$1.50 hammock.....85 cents
$1.50 couch covers.....$1.25
$1.50 mission tabourette.....$1.25
$1.75 box comfort.....$1.25
$2.25 iron bed, best enamel.....$1.75
$4 mahogany tabourette, red velvet.....$2.50
$4.25 mahogany tabourette, red velvet.....$3.75
$3.50, 3 burner gasoline stove.....$1.50
$8 6 foot extension table.....$4.50
$8 ladies' desk.....$4
$11 refrigerator.....$8.75
$15 tapestry rug, large, room size.....$12.50
$22 china closet, bent glass ends.....$17.50
$25 leather couch.....$20
J. M. OVERELL, 700-708 S. Main st. x7

FOR SALE—ON TIME PAYMENTS, FURnishing stoves, rugs and household goods. Also roll and flat top desks. We will furnish your home or office complete. You can get as little or as much as you want or as much as you want. OVERELL'S, Main 708, 704, 706 and 708 S. Main st. THE BIG STORE. x7

FOR SALE — FURNITURE, CARPETS, stoves and household goods, cash or on easy payments. If you need one piece or a house full we will save you 1-3. Old furniture taken in exchange for new. Largest dealers in the west. COLEYEAR'S, 649-11 S. Main st. Phone Main 720. x4

FOR SALE—FURNITURE OF 4 ROOMS, INcluding piano; this is an exceptional bargain; can be purchased very reasonable; owner leaving city. Address P, box 15, TIMES OFFICE.

FOR SALE — ELEGANTLY AND NEWLY furnished 6-room flat, cost $650 to furnish 2 months ago; account leaving city, will take $350 for quick sale; no dealers or auctioneers. 523½ W. 11TH ST. 5

FOR SALE — WE RENT OFFICE DESKS, etc, and give option to apply rent on purchase at low price. L. A. DESK EXCHANGE, 119 S. Bdway. Tel. A3955; Main 2795. x

FOR SALE—DESKS, ROLL AND FLAT-top desks, at low prices and 10 per cent. discount; closing out 2 desk line. OVERELL'S, corner Seventh and Main sts. x7

FOR SALE—NICELY FURNISHED FLAT of seven rooms, the hill; fine location for renting rooms. Address N, box 4, TIMES OFFICE. 4

FOR SALE — LARGE ASSORTMENT OF new and second-hand scales, lowest prices. JAMES COLGAN & CO., 713-15 S. Spring st.

FOR SALE—BAMBOO FURNITURE IN stock or made to order; reasonable prices. THE YAMATO, 252 Broadway.

FOR SALE—FURNITURE OF FIVE-ROOM cottage, complete for housekeeping, $150 takes it. 836 E. 28TH ST. Call afternoon. 5

FOR SALE—CHEAP, OFFICE FURNITURE, flat-top desk, chairs, rugs, table, 702 WILSON BLK.

FOR SALE—FURNITURE, LOWEST CASH prices. AUCHMOODY'S, 816-18 S. Spring.

BUSINESS CHANCES—
For Sale.

FOR SALE — GROCERY, FINE CORNER store, with living rooms. Rent a month business; will invoice. Call SOUTH 1475. 4

HIGH-GRADE TAILOR WITH $3000, CAN learn of money-making opportunity by addressing C. CARR, 1246 S. Olive st. 5

FOR SALE—GROCERY AND MEAT MARket best proposition in city. Address E, box 104, TIMES OFFICE. 4

GOOD OPENING FOR BOWLING ALLEY, etc., good town, cheap rent, etc. Address BOX 54, Santa Monica, Cal. x5

FOR SALE—GOOD PAYING HARNESS shop in town near Los Angeles. See H. K. MILLER, 219 N. Los Angeles st.

FOR SALE—SHOE SHOP; RENT $10; GOOD business; everything to work with. Address O, box 69, TIMES OFFICE. 5

FOR SALE—THE SOUVENIR STAND, IN Los Angeles-Pacific Depot, on Hill st. near Fourth st. Inquire before 8 a.m. 5

FOR SALE—MEAT MARKET, DOING GOOD cash business, cheap if sold at once. PHONE 28756.

FOR SALE—MANY ELEGANT PAYING OPenings, all kinds, manufacturing, restaurants, all kinds, grocery, cigar, fruit stores, moving picture and vaudeville theaters, ice cream and confectionery stores, furnished rooming and apartment houses, hotels, interest in gas and electric plant, maps and blue print business; $17,500 retail liquor saloon; "interest in shoe factory." interest in salt business and several thousand other good paying business openings. See largest, general dealers. See PHOENIX REALTY CO., 202 and 204 Grant Bldg. x6

FOR SALE — GENTEEL REFINED CONfectionery and luncheon restaurant; cost over $20,000. A place every busy wants, right here in best spot. In big rush, always busy. Swell bakery, connected, owner having other large interest, sacrifice half interest, to trustworthy gentleman or lady; $2500, cash or might sell whole thing for $5000. Come, go see the old established business and then you'll surely want to grab the elegant place. See PHOENIX, 202 Grant Bldg. x6

FOR SALE—OPPORTUNITY TO BUY INterest in old established firm in center of Los Angeles. Come, get card and go satisfy yourself with the business; $1500 cash and services buys interest in thoroughly up-to-date first-class general realty selling, handling properties, renting all kinds properties and fire insurance business. All the business you can attend to; no cheap affair. Go and see Articulars, PHOENIX, 202 and 204 Grant Bldg. x6

FOR SALE — DRUG STORE, CLOSE IN, suburban town, 1000 inhabitants, thickly-populated surrounding country; only drug store. Good prescription business; average daily s

EY TO LOAN—
In Sums to Suit.

TO SUCCESS IS READY MONEY.
it, and will loan it to you at a
ase quickly, and without publicity.
URNITURE, PIANO, HORSES,
other personal property, without
them from your possession.
long as needed, with the option of
the and stopping the interest,
om $10 upward.
le treatment and reasonable terms
all.
you need any money, and we will
e that our methods are right.
p.m.

FIDELITY LOAN CO.,
328 MASON BLDG.,
orner Fourth and Broadway.
Broadway 3478.

TO LOAN ON REAL ESTATE
r cent., best business property.
cent., outside business property.
cent., best residence property.
cent., outside residence property.
No red tape. Any sum desired.
small city loans a specialty.
Loans solicited.
mortgages and deeds of trust.
Bank Stocks bought.
STRAKHIT BUILDING LOANS
cent. on A1 business property.
nt. on A1 residence property.
on good grade residence property
Title Insurance & Trust Co.,
tee-A Trust Co., Los Angeles Ab-
rust Co., First National Bank,
erican National Bank.
THEWS & MATTHEWS,
ding Mortgage Loan Brokers,
ilding, Cor. Third and Spring x'

NED ON SALARY,
CERN TO 1 PER CENT. ON
JEWELRY FURNITURE,
STOCK; ANY GOOD SECUR-
REASONS WHY:
BLISHED NINE YEARS.
AND JEWELRY ARE SAFE
UNDER LOCK.
RATES OF INTEREST—2 TO 10
LOWER THAN OTHERS.
AND JEWELRY KEPT IN
SAFE DEPOSIT VAULT.
STRICTLY CONFIDENTIAL.
HIGH INTEREST. WHEN
IT IS FOR LESS.
FERENCES: KUSEL, 107-109
LDG., THIRD & SPRING. x'

ONEY—OUR RATES
furniture, piano, storage re-
diamonds, etc., are the low-
The following payments pay
and principal.
us $50.
us $1.70.
us $1.10.
ts in proportion.
ranged. Nothing deducted from
ecial rebates for advance pay-
han loans made.
cheerfully given. All business
ntial. Private interview rooms.
AMERICAN LOAN CO.,
Bldg., 428 S. Spring st.
to 5 p.m.

ONEY.
$2000 TO $100,000.
OR COUNTRY PROPERTY.
NT OR IMPROVED.
NCE LOANS WANTED.
LOANS SOLICITED
AGES PURCHASED.
MR. KELLY, LOAN DEPT.,
ERT MARSH CO.
BLDG. 140 WEST 4TH ST.
MAIN 5062

LOANS—$250,000 ON FIRST
ON CITY OR COUNTRY
IS LARGE OR SMALL.
CURRENT RATES AND
CHARGES FOR APPRAISING
OR DRAWING PAPERS.
ATTENTION GIVEN TO ALL.

E. H. COFFIN & SON,
ESTABLISHED 1893.
SECURITY BLDG.
2nd, MAIN 5585. x'

NED ON DIAMONDS, JEW-
typewriters, pianos, furniture,
tocks, mortgages, real estate
Diamond loans our specialty.
money, do our own appraise-
west rates. Business confiden-
Polite treatment. Bank
ablished 1902. We do the larg-
ateral loan business in city.
CO., 347 S. Broadway. 2nd fl.

ON FURNITURE, PIANOS,
loans on real estate without
publicity; goods remain in
money ready same day; easy
ne you want or can be repaid
easing interest accordingly. It
a reliable firm; 12 years es-
K & CO., 201 Security Bldg.
Phone F7131 or Main 6624.

QUICK LOANS
SALARIED PEOPLE.
EASIEST TERMS.
EVER KNOWN.
CASH IN YOUR POCKET
ONE.
TATE LOAN CO.,
Sixth and Spring sts.
p.m. Also open Monday,
Saturday evenings till 8 p.m.
x'

CONFIDENTIALLY AD-
d persons on their own note
or indorsers, absolutely no
payable in easy installments
ment, no delays, do not be
n advertisements, our rates
the lowest in the city. Es-
over 9 years. Room 316,
AL DISCOUNT CO., rooms
of Commerce Bldg. x'

SALARY LOANS.
NO SECURITY.
ENTIRELY NEW SYSTEM
ATES IN THE CITY. GET
THEN SEE US.
NAL LOAN CO.,
ock, Second and Spring sts.
p.m. Also open Sat. day,
aturday evenings till 8 p.m.
x'

ES, MORTGAGES, TRUST
issued for sale of real
ay all expenses if transfer
rtificates. O. heard & CO.,
furnish money immediately,
ured by either first or sec-
OTTRELL & COMPANY, 600
Bldg. Telephone A7567.

MONEY, 6 PER CENT.
amined one day; the cash
I have the cash, hence no
your trust-deed, mortgage
loans made, no unneces-
ched.
NE MITCHELL,
321 LAUGHLIN BLDG.

QUICK LOANS
ON CHATTELS.
on furniture, pianos, live
real estate, notes, per-
ty terms; confidential.
ON, 322 L. A. Trust Bldg.

FURNITURE, PIANOS,
nds, life insurance, etc.;
real estate, first or second
etc.; money same day;
money confidential. PACIFIC
ist Bldg., corner 2nd and
336; Main 3616. x'

$50,000—
& GILBERT,
rust Bldg.

Ranch Loans.
6 and 7 per cent.
Main 5474. x'

N ON REAL ESTATE
desired. No red tape.
erest. Prompt appraisal
papers. Building loans a

ON, 322 L. A. Trust Bldg.

TIME LOANS SECURED
d mortgage on real es-
w, low, our terms are
money within 24 hours.
2-304 Los Angeles Trust
ldg.; Broadway 1913. x'

AT LOW RATES OF
erty or for building.
Loans can be paid off
HOUT EXTRA COST.
UILDING & LOAN AS-
pring st.
NO RED TAPE. ANY
perty. M. M. DAVISON
Bldg.

ANTED—
Materials.

ORTGAGE LOANS RE-
ue care that the bank
own funds. Apply to
OLUMBIA TRUST CO.,

CONTRACT FOR RIR
th. I will sell this for
, buy it. TIMES OF-

-ACRE RANCH NEAR
at $12.50.
OCKWELL & CO.,
g. 14915. Main 1388.

GE BUILDING LOAN
e $ per cent., pay on
ding; full commis-
NAL BANK BLDG.

AT ONCE, SECURITY
deeds; will pay $
onths; commission
NAL BANK BLDG.

PER CENT. ON DOG
ans larger amounts on
ELMER E. DUNN, 8
n 2504 or A1597.

BUSINESS PRO-
ears at 6 per cent in-
, box 185, TIMES OF-

ARR ST. PROPERTY
e O, box 49. TIMES

W MONEY ON GIL-
ecurities. Address a
ce.

Classified Liners.

MONEY WANTED—
On Collaterals.

WANTED — MONEY TODAY. SECURITY
1 gilt edge. Will sell $1800 trust deed on
improved property, Pico Heights, $1500 cash.
$1600—At 8 per cent., on $10,000 residence.
$1600—At 8 per cent., on $10,000 residence.
$1600—At 8 per cent., on $6000 property.
$1200—Chattel mortgage at a big discount.
$10,000—At 6 per cent. monthly, on good stocks.
$5,000—At 6 per cent., on $8000 residence.
$11,000—For 7 years at 8 per cent., on close-
in property, value $20,000. Full commission.
$5,000—At 6 per cent., on close-in business
property, value $15,000.
24 CITIZENS NATIONAL BANK BLDG. 4

WANTED—MONEY—$20,000.
Here's a cream loan; want $20,000 on in-
come business property, appraised by con-
servative bank at $50,000. Three or five years.
Interest 6 per cent., payable quarterly. Act
promptly.
Phone A1750. WATSON, 322 L. A. Trust Bldg. x'

WANTED—MONEY.
I have some gilt-edged guaranteed mort-
gages—amounts from $100 to $2000—which will
net you 12 per cent. per annum, payable
monthly; don't you think that better than
savings bank interest? See me promptly.
WATSON, 322 L. A. Trust Bldg. Phone A1750.
x'

WANTED—TO BORROW $1000 AT 8 PER
cent. interest on property worth $2000 at 10
per cent.; first mortgage given on good salable
residence lots, 3 times the value of the loan;
quick action on this; principals only please
answer. Address F, box 4, TIMES OFFICE. 4

WANTED—MONEY—
$250—Loan for 3 years, at 7 per cent., on
first-class residence property, southwest.
$1600—Loan on modern five-room cottage.
V. E. STOCKWELL & CO.,
304 Grant Bldg. A1863. Main 1889. x5

MONEY LOANED ON REAL ESTATE
6 to 10 per cent.
WILLIAMS LAND & LOAN CO.,
615 Grant Bldg.
A2691. Main 2938. x4

WANTED—TO BORROW $1000 AT 6 PER
cent. interest, from private party; real es-
tate security. Address N, box 30, TIMES OF-
FICE. 5

WANTED—A LOAN OF $1800, FIRST MORT-
gage on new bungalow, southwest. PAR-
SONS, telephone 72153, West 623. ¼ ¼ 5

STOCKS AND BONDS—
And Mortgages.

WILL SELL A LIMITED AMOUNT FLOR-
ence Goldfield Mining Company's stock at
5 cents per share. WM. CLINE, 252 H. W.
Hellman Bldg., Fourth and Spring. Member
Los Angeles Stock Exchange. 5

FOR SALE—7 PER CENT. STREET IM-
provement bonds at 86c; Clara Con. at $1.75.
Buy, sell or consolidate your stock. See
LYNN 148 S. Spring. Main 1768. 4

WILL TRADE 20,000 SHARES CALIFORNIA
gold mine paying 10 per cent. next year for
small ranch. Address N, box 60, TIMES OF-
FICE. 4

THINGS ON WHEELS—
All Sorts.

AUTOMOBILES.

HAYNES LATE '08, 40 H.P., 5-PASSENGER
touring car. A gentleman's car, elegantly
finished, nearly new, recently overhauled and
put in first-class condition. Absolutely guar-
anteed. A big bargain at about one-half its
cost.
MANHATTAN AUTO & PARAOPLANE CO.,
1216-18 S. Olive st. x5

1909 CALIFORNIA NEW 30 H.P. THE
very latest production; elegantly appointed,
up to date and strictly first class, manufac-
turer's guarantee yet good for nine months;
will take less than cost.
MANHATTAN AUTO & PARAOPLANE CO.,
1216-18 S. Olive st. x5

TAXICAB, SINGLE CYLINDER CADILLAC
runabout, fine as a fiddle. A good
money-maker and very cheap to operate. If
you are looking for a business, here you
are.
MANHATTAN AUTO & PARAOPLANE CO.,
1216-18 S. Olive st. x5

RUNABOUTS, ROADSTERS AND LIGHT
touring cars, big cars and little cars, high
and down to runabouts. We have
got them all. Call in and see.
MANHATTAN AUTO & PARAOPLANE CO.,
1216-18 S. Olive st. x5

FOR SALE—BEST DESERT OR STAGE LINE
car in town. Thomas touring car, '07 model,
run but little in private city use, fully equip-
ped and elegant condition, $2000. Call 2414 W.
SEVENTH ST., or 'phone 54174, or Temple 25,
on week days. x7

FOR SALE—AT ANGELUS GARAGE, 120
S. Third, 7-passenger Wayne, 60-h.p., in
good condition; will trade for lot, or will
trade for real estate; must be sold at once; 2
Buick White Streak for sale for $725; must
be sold by noon.

WANTED—WE HAVE SOLD TWO FORD
touring cars and three Reo runabouts in
the last two weeks. We can sell more right
away; bring them in and get the money.
MANHATTAN AUTO & PARAOPLANE CO.,
1216-18 S. Olive st. x5

FOR SALE—$650; 5-PASSENGER WHITE
steamer, '06 car, distillate burner; has top
and glass wings; thoroughly over-
hauled, car in first-class condition; must be
sold at once. Apply 432 W. SEVENTH. Phone
Main 5454.

FOR SALE—'08 OLDS ROADSTER, 40 H.
p., single detachable trunk, rumble seat,
full equipment, lots of extras, elegantly
finished in black and red. Power, speed
and class. MANHATTAN AUTO AND
PARAOPLANE CO., 1216-18 S. Olive. 4

WANTED—AUTOMOBILE. (NO JUNK.) IN
exhange for 5-room plastered house and
corner lot, (8x150,) free and clear; rental
$15 per month, located near Second, City, Iowa.
Give particulars. Address P, box 12, TIMES
OFFICE.

PACKARD—
Is a Rare bargain, $2800 cash, or will
take smaller car and part cash for quick deal.
Packard is in perfect running order and fully
equipped. See car, 1226 S. OLIVE. 3d

FOR SALE—'09 4-CYLINDER 30-H.P. CADIL-
lac roadster, has top, tonneau, storage
battery, and seat covers; this car is in per-
fect condition; can be bought cheap for cash.
Address O, box 10, TIMES OFFICE. x5

FOR SALE—'09 4-CYLINDER 30-H.P. CAD-
illac roadster; has full lamp equipment;
spare tank and Jones speedometer; this car
is in all condition and the price is right. Ad-
dress O, box 10, TIMES OFFICE. x5

FOR SALE—ONE OF THE BEST '09 CALI-
fornia 40-h.p. cars ever seen; must be sold
at once; make an offer; nothing reasonable will
be refused. 'Phone F7363. Call 403 W. PICO
ST. x5

FOR SALE—AT THE ANGELUS GARAGE,
120 S. Third, 4-cylinder Franklin; 5-pas-
senger, top and glass front; will guarantee to
be in A1 shape; will take your note; must be
sold at once.

FOR SALE—WE HAVE SEVERAL BAR-
gains in used Mitchells, guaranteed cars
and you get a saving in buying now and ex-
plus hunters keep out. DR. JEFFERS, 456
N. Beaudry ave.

FOR SALE—OR EXCHANGE—A LITTLE
pedigreed white bull terrier, named for
Lady Jane Grey, sired by Sancho; a prize
winner, $15 and $20 if sold soon. Also other
dogs. Phone BOYLE 562. 714 N. Breed st.

FOR SALE—OR WILL RENT GOOD HORSE
and rig part of week days, for light work, at
$20 month, and stable, my own expense. Ap-
ply N, box 37, TIMES OFFICE. x4

FOR SALE—4 FINE JERSEY COWS, 1
fresh 5 days, giving 5 gallons, 1 Jersey, 3
days, giving 4 gallons. Others be fresh soon
and will sell cheap for cash or on time.
Call 220 E. 52ND ST. 5

FOR SALE—FINE BLACK AND WHITE
Arabian pony, 4 years old, with 8 months
old colt, buggy and harness, cheap. CARRIER
313, University Station. 4

FOR SALE—GOOD BIG WORK HORSE; A
little thin, but sound, $45; or would ex-
change for smaller horse. 706 E. SEVENTH
ST. 4

FOR SALE—TWO FRESH 3-YEAR-OLD
Jersey Holstein cows, 1 8-gallon; other, 5;
both very choice dairy cows. 1018 E. 43RD
ST.

FOR SALE—GENTLE DRIVING MARE,
harness and rubber tired buggy, $100. Call
3 to 4 p.m. 2289 W. 22ND ST. 5

FOR SALE—HORSE, HARNESS AND
phaeton. Apply 2217 S. FIGUEROA ST.

FOR SALE—HORSE, WAGON AND HAR-
ness, $90; buggy, $30; wagon, $15. 645 S.
LOS ANGELES ST.

FOR SALE—NICE, GENTLE, FAT HORSE,
1800 lbs.; $45; this is a bargain. 621 CROCK-
ER ST.

FOR SALE—STYLISH MARE, FAST AND
gentle, harness and runabout, $175 cash.
Address N, box 96, TIMES OFFICE. 5

FOR SALE—FINE YOUNG BURRO; WELL
broken for riding or packing. 630 W. AVE.
56.

FOR SALE—TEAM HORSES, WEIGHT 2400;
good harness, wagon and job, $4.50 per day;
61 WILLOUGHBY AVE., Colegrove. 5

FOR SALE—ONE BLACK HORSE, 1200 LBS.;
1 bay mare, 1250 lbs.; will sell cheap. Call
at 1336 PALMETTO ST. x5

FOR SALE—ONE FINE SHETLAND PONY
and buggy. 207 E. 43RD ST. Phone 29695.

FOR SALE—BARGAIN, HORSE, WAGON
and harness, $50. 779 SAN JULIAN ST. 4

LIVE STOCK FOR SALE—
Poultry, Birds, Dogs, Cats, Etc.

FOR SALE—5 PAIR OF FINE PIGEONS,
or will trade for chickens. 1415 HOBSON
ST. 5

DOGS OF ALL KINDS.

FOR SALE—BOARD YOUR DOGS AT GLEN
Terrace Collie Kennels; finest Chihuahua
dogs in this country. Collie puppies, Boston
terriers. Collie brood bitches at stud, all
breeds. 2731 DOWNEY AVE. East 761. 6

FOR SALE—SILVER BRINDLE BULLDOG,
$10; 2 years old; going away. Call 157 W.
46TH.

THINGS ON WHEELS—
All Sorts.

AUTOMOBILES.

WE HAVE ON HAND FIVE SECOND-
hand cars, belonging to customers, who have
purchased new cars, and we have instruc-
tions to sell them AT ONCE, and to do so
we will put a price on each car that will
sell them this week. This stock consists of
one four-cylinder, 30 H.P. Premier Touring
car, with top and Prest-O-Lite.
One four-cylinder, 30 H.P. Stoddard-Dayton
Touring car. Roomy and speedy. Prest-O-
Lite, top, clock and speedometer.
One two-cylinder 1909 Tourist Roadster.
Used less than 90 days. As good as new.
Prest-O-Lite, clock, speedometer, top and
extra rumble.
One two-cylinder Northern Touring car.
Quiet running, plenty of power and speedy.
One 30 H.P. White Steamer, distillate burn-
er. All the latest White improvements.
All these cars are in first-class condition
throughout and can be seen at our garage.
THE SCHWAEBE-ATKINSON MOTOR CO.,
Adams and Main sts. x6

SPECIAL SALE—
This Week Only.
MANHATTAN AUTO AND PARAOPLANE
CO.
We are not selling out—just cleaning
house; everything goes 20 per cent. off on
all former prices. We have got to have
room for '09 cars; the '10s are here. Hurry
—hurry. 1216-18 SOUTH OLIVE ST. x4

SECOND-HAND CARS IN FIRST-CLASS
condition, from $300 down. We can and
we do sell them. Let us fully convince you
the cars your car gets while on sale. No
storage charges. We wash and polish free.
We cater to your wishes. Phone us and we
will send a courteous salesman to explain
our methods. Fireproof garage; expert hand-
ling of 16 years' experience.
MANHATTAN AUTO & PARAOPLANE CO.,
1216-18 S. Olive st. x5

FOR SALE—
Mitchell, 35 H.P. touring car and 30 H.P.
Runabout, both thoroughly overhauled and
in every way like new.
When you buy a second-hand car of us
you get our guarantee backed by us just as
we do new cars.
GREER-ROBBINS CO.,
1501 S. Main st. x5

THOMAS FLYERS, 60 H.P., '06 AND '07
seven-passenger cars, fully equipped, over-
hauled and placed in first-class condition. Just
the car for rough trips, or the rental service
at less than one-third of their cost. Give us
a payment and take the car and make it
earn the balance.
MANHATTAN AUTO & PARAOPLANE CO.,
1216-18 S. Olive st. x5

FOR SALE—NEW MITCHELL 7-PASSEN-
ger touring car, only 2 months old; does not
show a mark, equipped with top, glass front,
prest-o-lite tank, speedometer, magneto, etc.;
cost $3200; will take $1900 cash; this is a bar-
gain for some one looking for a new car; just
take a ride and decide yourself. Call 2414 W.
SEVENTH ST., or 'phone 54174, or Temple 25.

FOR SALE—AUTOMOBILE RENTAL BUSI-
ness, oldest and best established in the
city including new $4800 car, telephone service
and stand bringing in $600 to $900 per month;
must sell to protect other interests; will take
$3500 for entire business. Phone 54174 or Tem-
ple 25, or call 2414 W. 7TH ST., week days.
x7

'09 STEARNS, 30 HIGH-CLASS ROAD-
ster; magneto, speedometer, presto tank.
Everything complete. Guaranteed first-class
condition. Cost $3200. This is one of the
swellest cars in the city and is going to
be sold at almost half its cost.
MANHATTAN AUTO & PARAOPLANE CO.,
1216-18 S. Olive st. x5

FOR SALE—SINGLE-CYLINDER OLDSMO-
bile, runabout, newly painted and overhauled;
will consider trade for good horse and buggy.
4320 CENTRAL AVE.

FOR SALE—OLDSMOBILE; A SNAP. CALL
at 4320 CENTRAL AVE. 5

BICYCLES AND INVALID CHAIRS.

FOR SALE—BOY'S BICYCLE IN SPLEN-
did condition. Cheap if taken at once. 3219
OCEAN VIEW AVE. PHONE A6717.

BICYCLES FROM $5 TO $50. GOOD TIRES,
$2.25. Repairing and supplies at cash prices.
KNIGHTS, 134 N. Spring, near First. 4

BUGGIES, PHAETONS, RUNABOUTS.

FOR SALE—GOOD VEHICLES CHEAP. WE
have a large stock of new and second-hand
buggies, wagons and harness of all kinds.
Purchased for less than factory cost. We
are selling them right. Easy payments. Don't
buy until you get our prices.
CAPITO-BLYTHE-WHITNEY CO.,
1215 S. Main st.

MOTORCYCLES.

CURTISS MOTORCYCLES. AGENT WANT-
ed in every town; write for special proposi-
tion. GEO. A. FAULKNER, Pacific Coast
Agent, 351 12th st., Oakland, Cal. 7

A 1908 EXCELSIOR MOTORCYCLE, AS GOOD
as new; ridden less than 2000 miles. Cost
$275; $165 cash takes it. PHONE B2363. 5

WAGONS AND CARTS.

FOR SALE—A GOOD CAMP WAGON. 910
S. LOS ANGELES ST. 5

LIVE STOCK FOR SALE—
Horses, Cattle, Mules, Etc.

FOR SALE—AT AUCTION, MONDAY, SEPT.
6, AT 10 A.M., 2 CARLOADS OF HORSES,
MARES AND MULES, FROM TULARE CO.,
THIS STOCK IS ALL BROKE, AND IS
IN FINE CONDITION AND ALL JUST OUT
OF WORK. THIS STOCK WILL WEIGH
FROM 1000 TO 1500 LBS., FROM FIVE
YEARS OLD AND IN THIS SHIPMENT
YOU CAN FIND A HORSE OR TEAM FOR
ANY CLASS OF WORK. EXTRA FINE
TEAM CHESTNUT SORREL MARES, 3000
LBS. EACH, 1 BAY TEAM, 1400 LBS. EACH.
TEAM SORREL HORSES, 2 FINE BAY
TEAM OF MULES, WEIGHING FROM
1250 TO 1450 LBS., THE BEST THAT
WAS EVER OFFERED AT PUBLIC AUC-
TION IN THE STATE OF CALIFOR-
NIA. EVERY HORSE OR MULE OF-
FERED AT THIS SALE MUST BE IN
EVERY PARTICULAR, JUST AS REPRE-
SENTED. WE INVITE YOU TO COME
THIS SALE, AS THERE HAS NOT BEEN
A BETTER LOT OF HORSES AND MULES
OFFERED AT PUBLIC AUCTION THAN
THAT WHICH WILL BE SOLD AT THIS
SALE. STOCK CAN BE SEEN AT THE
SEVENTH STREET HORSE AND MULE
MARKET, CORNER OF 7TH AND CROCK-
ER STS.
J. D. HOWARD, PROPRIETOR.
WILLIAM N. SNOWDEN, AUCTIONEER.
MAIN 6256.
N.B.—COME AND INSPECT THIS STOCK
SUNDAY BEFORE DAY OF SALE. 6

FOR SALE—HORSE—
$200—Bay mare; weighs about 1100 lbs.; to-
gether with harness, 2 buggies, and Co-
lumbus surrey.
ALLISON BARLOW, 213 S. Broadway, rooms
124, 'Phones Main 405, A5091. x'

FOR SALE — ONE SPAN MATCH GRAY
horses; weight 2100 lbs.; aged 7 and 8; no
blemishes; work double or single; city broke;
will trade for anything that is good; both
young and sound. Apply 1336 and 1338 S.
plug hunters keep out. DR. JEFFERS, 456
N. Beaudry ave.

FOR SALE OR EXCHANGE—A LITTLE
pedigreed white bull terrier, named for
Lady Jane Grey, sired by Sancho; a prize
winner, $15 and $20 if sold soon. Also other
dogs. Phone BOYLE 562. 714 N. Breed st.

FOR SALE—OR WILL RENT GOOD HORSE
and rig part of week days, for light work, at
$20 month, and stable, my own expense. Ap-
ply N, box 37, TIMES OFFICE. x4

FOR SALE—4 FINE JERSEY COWS, 1
fresh 5 days, giving 5 gallons, 1 Jersey, 3
days, giving 4 gallons. Others be fresh soon
and will sell cheap for cash or on time.
Call 220 E. 52ND ST. 5

FOR SALE—FINE BLACK AND WHITE
Arabian pony, 4 years old, with 8 months
old colt, buggy and harness, cheap. CARRIER
313, University Station. 4

FOR SALE—GOOD BIG WORK HORSE; A
little thin, but sound, $45; or would ex-
change for smaller horse. 706 E. SEVENTH
ST. 4

FOR SALE—TWO FRESH 3-YEAR-OLD
Jersey Holstein cows, 1 8-gallon; other, 5;
both very choice dairy cows. 1018 E. 43RD
ST.

FOR SALE—GENTLE DRIVING MARE,
harness and rubber tired buggy, $100. Call
3 to 4 p.m. 2289 W. 22ND ST. 5

FOR SALE—HORSE, HARNESS AND
phaeton. Apply 2217 S. FIGUEROA ST.

FOR SALE—HORSE, WAGON AND HAR-
ness, $90; buggy, $30; wagon, $15. 645 S.
LOS ANGELES ST.

FOR SALE—NICE, GENTLE, FAT HORSE,
1800 lbs.; $45; this is a bargain. 621 CROCK-
ER ST.

FOR SALE—STYLISH MARE, FAST AND
gentle, harness and runabout, $175 cash.
Address N, box 96, TIMES OFFICE. 5

FOR SALE—FINE YOUNG BURRO; WELL
broken for riding or packing. 630 W. AVE.
56.

FOR SALE—TEAM HORSES, WEIGHT 2400;
good harness, wagon and job, $4.50 per day;
61 WILLOUGHBY AVE., Colegrove. 5

FOR SALE—ONE BLACK HORSE, 1200 LBS.;
1 bay mare, 1250 lbs.; will sell cheap. Call
at 1336 PALMETTO ST. x5

FOR SALE—ONE FINE SHETLAND PONY
and buggy. 207 E. 43RD ST. Phone 29695.

FOR SALE—BARGAIN, HORSE, WAGON
and harness, $50. 779 SAN JULIAN ST. 4

LIVE STOCK FOR SALE—
Poultry, Birds, Dogs, Cats, Etc.

FOR SALE—5 PAIR OF FINE PIGEONS,
or will trade for chickens. 1415 HOBSON
ST. 5

DOGS OF ALL KINDS.

FOR SALE—BOARD YOUR DOGS AT GLEN
Terrace Collie Kennels; finest Chihuahua
dogs in this country. Collie puppies, Boston
terriers. Collie brood bitches at stud, all
breeds. 2731 DOWNEY AVE. East 761. 6

FOR SALE—SILVER BRINDLE BULLDOG,
$10; 2 years old; going away. Call 157 W.
46TH.

LIVE STOCK WANTED—
Of Various Kinds.

WANTED—TO BUY EIGHT HEAVY WORK
horses, paying one-fourth down, balance
monthly. Address G, box 251, TIMES
BRANCH OFFICE.

WANTED—TO BUY FOR SPOT CASH, ALL
kinds of cheap work horses, harnesses and
farm wagons. 'PHONE TEMPLE 1031 and I
will call. 4

WANTED—SEND YOUR POULTRY TO THE
Arcade Poultry Market, 411 CENTRAL
AVE. 4

MINING—

WILL INVEST MONEY IN MINES OF
any kind, anywhere in the West. I want
tin, silver, gold, copper, iron, coal or any
other good deposits. Please do not answer
this advertisement unless you are prepared to
send me a good and complete report on your
property. Address FT, box 114, TIMES OF-
FICE. x'

LEMUEL C. BUTLER,
Mineralogist and expert mine and metal ac-
countant.
Mines examined and valued. Mining and
commercial accounts audited. Ores, metals
and minerals purchased. Los Angeles address
120 W. 37TH ST. Tel. 4175, South. 10

WHAT HAVE YOU IN LEAD, SILVER OR
copper property; don't want prospects, un-
less good showing; have money for good
proposition; give full description and price.
Address G, box 244, TIMES BRANCH OF-
FICE. 6

WANTED—A POSITION BY A GOOD MAN
who is thoroughly conversant with the du-
ties of a first-class mining or mill man. Can
give the best of references. 25 years ex-
perience. Address K, box 62, TIMES OFFICE.
x'

FOR SALE—A FEW SHARES OF COCO-
nino treasury stock at 50c; shares going up
rapidly. We are about 3 miles from Ray Con-
solidated Mines. Come in and look at our ore.
411 CENTRAL BLDG., 6th and Main. 4

F. A. SENNET, REFINER, ASSAYER AND
smelter. Cash for bullion, fluxes or cyanide
products; ores reduced. ROOM 144, Wilson
Bldg., First and Spring sts. x'

MAN TO FINANCE BEST GOLD LEASE IN
Nevada. Owner will furnish tools and
equipment. Address N, box 90, TIMES OF-
FICE. 4

PARTIES WISHING GOOD MINING PROP-
erty on working option; will do well to
address R. P. McGHAN, Hotel Spencer, City.

IRVING & CO., GOLD REFINERS AND AS-
sayers. Cash for bullion. 128 N. MAIN ST.

ACME ASSAY OFFICE, 121½ S. EDWAY.
Gold, 75c; gold-silver-copper, $1.25. x'

ASSAYING—

R. A. PEREZ, ASSAYER, CHEMIST AND
metallurgist, highest references. Established
1896. 130 N. MAIN. x'

BAVERSTOCK & STAPLES, ASSAYERS.
Up-to-date laboratory work. 223 W. First st.
A1906. Main 4266. x'

MORGAN & CO., GOLD AND SILVER RE-
finers. Cash for ore and bullion. 227 S. MAIN.

I TEACH PRACTICAL ASSAYING, CYA-
niding, etc. 121½ S. BROADWAY, room 4.

IRVING & CO., GOLD REFINERS AND AS-
sayers; cash for bullion. 128 N. MAIN ST.

ANALYTICAL CHEMIST, H. L. PAYNE,
Baverstock & Staples, 223 W. First st.

ACME ASSAY OFFICE, 121½ S. EDWAY.
Gold, 75c; gold-silver-copper, $1.25. x'

KADISH & BOACH, ASSAYERS, CHEM-
ists and metallurgists. 217 W. NINTH ST. x'

ASSAYING AND CYANIDING TAUGHT. 213
E. FIRST ST. x'

GOVERNMENT LANDS—
And Land Scrip.

COMPLETE, RELIABLE INFORMATION
about Central Oregon sent for $1; it's worth
$100 to anyone thinking of going thars; I am
not a paid "Booster;" I tell you the truth;
just what a settler wants to know. Address
HENRY HOLMES, Lake View, Or.

3000 TOWN LOTS AT PARKER, ARIZ.,
soon to be sold at public auction by govern-
ment. Parker-townsite map on sale for few
days at WHALEN'S, 251 S. Spring. 6

OIL PROPERTY—

WANTED—$4000 TO DEVELOP LEASE OF
150 acres; one well down and all the ma-
terial on lease for second, including camp and
everything. Address N, box 68, TIMES OF-
FICE.

PATENTS—
And Patent Agents.

BECKER & BLAKESLEE, PATENTS.
(Frank C. Becker, Raymond Ives Blakeslee.)
formerly of New York. Lawyers and solicitors.
Patents and copyrights secured and trademarks
registered in all countries. Suite 311-312
Wilcox Bldg., 257 S. MAIN. OPERAHOUSE BLDG.,
127 S. Broadway. 'Phone A7212 x'

PATENTS, TRADE MARKS, COPYRIGHTS
in all countries. Drawings made for ap-
peals, draughtsmen. Inventions introduced,
financed, etc. ST. JOHN DAY, offices 501
Union Trust Bldg. Phone F4607. 6

PATENTS AND TRADEMARKS SOLICITING
and litigation. Richard H. LYON,
HACKLEY, 504 Merchants' Trust Bldg., 207 S.
Broadway. Home A8191, Main 9120.

C. E. HARPHAM GETS PATENTS, INVEN-
tions protected, patent litigation, 15 years'
experience. 617 UNION TRUST BLDG. x'

PIONEER PATENT AGENCY, HAZARD &
STRAUSE, founded 30 years, 626 Citizens' Bk.
Bldg., 56 S. Main. PATENT EXAMINER U. S.
Patent Office, patents, 622 BYRNE BLDG.

NO PATENT, NO PAY. R. G. WELLS, 345
P. E. BLDG. F3615; Main 1986

MUSICAL INSTRUMENTS—
For Sale, Exchange or Wanted.

FOR SALE—FINE $450 ELLINGTON PIANO,
splendid condition, taken under foreclosure
of chattel mortgage; price $245 if taken immediately;
a rare opportunity. ADAMS, ADAMS & DIN-
FORD, attorneys at law, 931 Central Bldg.,
'Phone Main 7465. Main 1965. 5

FOR SALE—PIANOS. I HAVE A CREDIT
of $125 on any new piano in Blake Piano
Company, 7th and Hope st. What am I of-
fered for it. Address at once, N. H., 1308
Huntington Drive, South Pasadena. 5

ANY ONE THINKING OF BUYING A
piano, will sell $125 check on the Lucas
Piano Co., Seventh and Hope, st., for $30.
HARRY WARTOUT, 2451 Central ave., or
'Phone South 3899.

FOR SALE — A MAGNIFICENT 8-PEDAL
upright piano, used only a few months; a
great sacrifice. Apply STRUNK STORE, 251
S. Main.

FOR SALE—MUST SELL MY ALMOST NEW
Kurtzmann piano, large size, cost new $450;
no reasonable offer refused. 1030 S. FLOWER.

FOR SALE — UPRIGHT PIANO IN FINE
condition; only $100 for immediate sale. Call
for inspection. 612 W. FIFTH ST.

FOR SALE—CHEAP, A KIMBAL PIANO.
Phone Main 5863, or call 1218½ SENTOUS
ST.

STORAGE—
All Sorts.

TO LET—LARGE PRIVATE LOCKED IRON
rooms for furniture, etc., $1.50 and $2 per
month; trunks, boxes, etc., 25c and 50c. Open
week's per day or 75c per hour. We pack
and ship household goods everywhere at re-
duced rates. COLYEAR'S VAN & STORAGE
CO., office 259-11 S. Main st. Warehouse, 415-
17 San Pedro st. 'Phones F3171, Main 1117.

TO LET—THE L. A. VAN, TRUCK & STOR-
age Co.'s private rooms for storage, and
the largest vans for moving household goods,
pianos, etc. Warehouse, 814 LINDEN ST.,
near 9th st, and Central ave. 'Phones F4674,
and Main 172. R. H. DUNSTON, prop. x'

TO LET—SEE THE TRANS-CONTINENTAL
FREIGHT CO. for moving, packing and
storing household goods. We can handle your
shipments to and from the East and North
at a reduced rate. Write or call on us. 322
W. 4TH ST. Both phones. x'

DETECTIVE AGENCIES—
And Detectives.

ELMS DETECTIVE AGENCY, WILL UN-
dertake all legitimate detective work in-
trusted to it by corporations, attorneys or in-
dividuals; correspondence everywhere; very
best of references. Established 1897. Office
WILSON BLDG., Los Angeles, Cal.

FREEMAN'S DETECTIVE AGENCY, 408-10-
11 Union Trust Bldg., established 1892. Con-
fidential investigations made in any part of
the world by expert operatives; prompt and
accurate reports on all cases.

SHIELDS & DEVEREAUX, 521 BYRNE
Bldg. A7278. References, First National
and Merchants' National banks.

ATTORNEYS—
And Counselors at Law.

LOS ANGELES LAW AND COLLECTION
Co. No fee without success. Consultation
free. Estates settled, damages, suits, mar-
riage laws, liens, etc. Attorney and Notary,
614 GRANT BLK., corner 4th and Broadway.

CARLYLE WYNN, LAWYER, 211 CITIZENS'
National Bank Bldg., Third and Main; gen-
eral practice all courts; civil, criminal, pro-
bate. Consultation free.

FREIGHT FORWARDING—
Shipping Household Goods.

REDUCED RATES ON HOUSEHOLD
GOODS to all points, East and West.
JUDSON FREIGHT FORWARDING CO.,
200 Central Bldg., 8th and Main, Los Angeles.
Phones—F1492, Main 714.

FOR SALE—
Merchandise—Special Bargains.

These merchandise bargains, of-
fered by reputable Los Angeles
mercantile firms, classified and ar-
ranged alphabetically, are carefully
selected from large stocks and spe-
cially offered to bargain hunters
for this day, at cut prices.
In the list will be found staple
articles for everyday use, and ex-
traordinarily good values in every
instance.

Almond Meal Pack 25c—Hairdressing, 15c,
25c; shampooing, 25c; manicuring, facial
massage, 15c; fit switch $6. FLOREN-
TINE HAIRDRESSING COLLEGE, cor.
Broadway, entrance 227 Mercantile Place.
Chiropody. 6

Bargains in Soda Fountains, Showcases and
WALL CASES—Slightly used. PACIFIC
COAST SODA FOUNTAIN FACTORY,
133 East Fourth. x'

Desks, Largest Line at Lowest Prices—At
L. A. DESK COMPANY, 117-119 So.
Broadway.

Shoes Made by Sels Are Guaranteed—NOR-
TON'S SHOE STORE, Fifth and Main.

LOST, FOUND, STRAYED—
And Stolen.

LOST — WILL THE PERSON WHO WAS
seen picking up a black purse, dropped by
a colored woman, on the corner of Seventh
and Valencia, return same to 756 S.
UN

BIBLE LESSONS.

FOR SUNDAY-SCHOOL TEACHERS AND OTHER BIBLE STUDENTS.

Prepared for The Times by J. S. Kirtley.

SUNDAY, SEPTEMBER 5.

Acts xx, 2-35: "Paul's Farewells."

THE CONNECTION.

After the riot at Ephesus Paul went across into Greece, first into Macedonia, in the north, where at Philippi he probably wrote the second letter to the Corinthians; then into the southern ection called Tchaia, in which Corinth is situated, where he probably wrote his letter to the Romans, and also the letter to the Galatians. There he stayed only three months, for a plot was being formed to kill him.

Instead of going on through Syria and Jerusalem, he changed his plans and went north through Macedonia, seven companions, whose names are given, going forward and awaiting him at Troas. Luke comes on with him from Philippi. At Troas, a young man named Eutychus fell from a window and was killed, but was restored through Paul. He took shipping to reach Jerusalem by Pentecost, and when the vessel stopped for a few days at Miletus, he sent a messenger to the elders of Ephesus, about thirty miles away, and they came down to the seaport for a parting visit.

THE LESSON.

"Review of His Work." (Verses 17-21.)

"And from Miletus he sent to Ephesus, and called the elders of the church.

And when they were come to him, he said unto them, Ye know, from the first day that I came into Asia, after what manner I have been with you at all seasons.

Serving the Lord with all humility of mind, and with many tears, and temptations, which befell me by the lying in wait of the Jews:

And how I have kept back nothing that was profitable unto you, but have showed you, and taught you publicly, and from house to house.

Testifying both to the Jews, and also to the Greeks, repentance toward God, and faith toward our Lord Jesus Christ."

It was natural and not egotistical to recount his own efforts and the spirit he had shown.

1. His humanity. That was his habitual attitude toward God, while he never bowed the knee nor cringed before men. That humility was intensified by the temptations He met; in the attempts of the Jews to kill Him. His intense love for His people made His life as agony as well as an ecstasy. His tears came easy when the interests of others were imperiled, but He had a face of flint when duty was calling Him to endure hardships.

2. The consciousness of fidelity fills His mind and He can unselfishly speak of it.

3. The thoroughness with which He had done His work. It was first of all a blameless life. The impression which He made on the "Asiarchs" is proof of the impressiveness of such a life even on the heathen. The forms of activity were varied and complete—private appeal and public speech on the streets, from house to house, with the humble and the eminent. The whole range of truth was presented, nothing held back through fear of self-seeking or ignorance or stupidity.

II.

"Facing Peril Without Fear." (Verses 22-27.)

"And now behold, I go bound in the spirit unto Jerusalem, not knowing the things that shall befall me there:

Save that the Holy Ghost witnesseth in every city, saying that bonds and afflictions abide me.

But none of these things move me, neither count I my life dear unto myself, so that I migh finish my course with joy, and the ministry, which I have received of the Lord Jesus, to testify the gospel of the grace of God.

And now, behold, I know that ye all, among whom I have gone preaching the kingdom of God, shall see my face no more.

Wherefore I take you to record this day, that I am pure from the blood of all men.

For I have not shunned to declare unto you all the counsel of God."

1. Facing the peril.

To their sorrow they hear from His lips that He is going to Jerusalem. Not that He is governed by an obstinate purpose only, or by sentiment or by fanaticism, or by a blind notion of duty, but there was a conviction in His spirit that bound Him to his purpose, and that conviction was intelligent. He wanted in person to bring the offerings of Gentile to Jewish Christians and see if that would not help to close up the chasm that had opened between the two parties. And, as there was prejudice against Him, He might, by this practical proof of love, have the joy of closer friendship with the brethren there. As if in bonds, like a slave, He is borne on by this inner determination, in view of what He hoped to accomplish by it.

2. The pathos of it.

That determination is rocklike. Its strength is shown in what it faces: Bonds and afflictions, and no way of knowing when they will come, nor how severe, or what they will lead to, whether to prison or block. An uncertain future is doubly ominous. That such a future awaited him, the Holy Spirit had been making known to him, by some means, since starting to Jerusalem. This trip to Jerusalem was necessary to fulfill the ministry of God's grace to which he was called. He was sure of that, though he was not informed how he was to do it, beyond the healing of the distressing breach between two parties in the church. That itself would be a triumph of God's grace and of the truth of salvation by grace instead of by ceremony. The heroism of the man was in the estimate he placed on achieving his mission, rather than prolonging his life. Once be sure of having a mission and no amount of danger and suffering can divert a servant of God from his course. The prospect of suffering gave him no pleasure, for he was human, but he must have had joy in anticipating the triumphs of the gospel of grace. He felt the gloom of these elders as they separated from him for life, and he sorrowed at never more seeing them in the flesh. And this sorrow gave pathos to his suffering future. But on he must. These brethren drawing him back, and the future forbidding him back, are not as strong as the power of his mission that binds his spirit to the vessel on its way to the place of chains and prison.

III.

"Parting Instruction." (Verses 28-35.)

"Take heed therefore unto yourselves, and to all the flock, over the which the Holy Ghost hath made you overseers, to feed the church of God, which he hath purchased with his own blood.

For I know this, that after my departing shall grievous wolves enter in among you, not sparing the flock.

Also of your own selves shall men arise, speaking perverse things, to draw away disciples after them.

Therefore watch, and remember, that by the space of three years I ceased not to warn every one night and day with tears.

And now, brethren, I commend you to God, and to the word of his grace, which is able to build you up, and to give you an inheritance among all them which are sanctified.

I have coveted no man's silver, or gold, or apparel.

Yea, ye yourselves know, that these hands have ministered unto my necessities, and to them that were with me.

I have shewed you all things, how that so laboring ye ought to support the weak, and to remember the words of the Lord Jesus, how he said, It is more blessed to give than to receive."

Those to whom he spoke these solemn and impressive words were the chief officers of the church—the elders or bishops, the two terms designating different phases and duties of the same office. Their responsibility was very great, such as any one might shrink from. They had the care and culture of souls on their shoulders. Notice what he commanded in detail.

(1.) They must look after their own religious lives. No church can well live on a higher level than its officers, nor can a Sunday-school. Whatever they must do for the flock they must first do for themselves, for they were of the flock, and the flock must draw its supplies from them. If they must feed and teach the flock they must first feed and teach themselves.

A strong temptation besets the religious teacher to regard the truth as simply so much capital to do business on. Several powerful motives appeal to them—they are in this position by personal selection of the Holy Spirit, who appointed them to it; they themselves, are part of the flock. A sense of fidelity to themselves and to God must possess them. They have also been acquired by purchase even as a shepherd buys a flock of sheep. But in this case the price paid is the blood of Jesus Christ. This is a triple motive to which Paul can cheerfully appeal. They will care for others, as they come to be conscious that they and the flock are one; that they are all Christ's possession, bought by His blood; that the Holy Spirit appointed them to have the oversight.

(2.) They must give every care to their flock, and for reasons already rehearsed.

(3.) There were perils awaiting that flock. Perils from without. Pretended disciples would come in for the purpose of getting gain from them. These "rapacious wolves" were already standing around within the circle of the surrounding darkness, waiting for the departure of Paul, for they felt that he could see their glaring eyes. He saw some of these wolves; he knew that there were others as yet unseen. His heart is full of anxiety about them—perils from within, too. The wolves breaking in from without may wear sheep's clothing, approving piety and applauding truth, as a matter of expediency; but there would be people rising up within and perverting the truth; twisting it to the purpose of their unholy ambitions. They would love preëminence and would win it. As Paul was speaking, there were several pernicious errors arising in Asia, as we learn from his letters written afterward from Rome, and from the second chapter of Revelation. His words came true.

(4.) An inspiration to them would be the remembrance of the great work he did for three years at Ephesus, which must not be lost, and of the noble example of devotion that he set them while doing it.

(5.) His commendation of them to God is comforting. He is leaving, but God remains with them. The instrument with which God will protect is His word, "The word of His grace," without which no teacher can train or protect his flock. What the word will do is expressed in the phrase "build you up." That is what it will do for the elders and the other disciples. It will lead them to a complete possession of the promised inheritance among those who are set apart to God's service, because they also will be likewise sanctified.

The parting prayer was very tender. Their grief was natural and noisy. Their courteous care of him persisted to the end, as they went down to the ship, keeping their eyes on him as long as they could see him, speaking as long as words could reach him, ministering to him as long as he could receive it.

WHAT THE MASTERS SAY.

The excitement and joy must have been great among the Christians of Ephesus when they heard that their honored friend and teacher, to whom they had listened so often in the school of Tyrannus, was in the harbor of Miletus within the distance of a few miles. The presbyters must have gathered together in all haste to obey the summons, and gone, with eager steps out of the southern gate, which leads to Miletus. By those who travel on such an errand a journey of twenty or thirty miles is not regarded long and tedious, nor is much regard paid to the difference between day and night.—[Howson.

It is more blessed to give than to receive. Not more pleasant, mark you, but more blessed. There is often as much difference between pleasure and blessedness as there is between eating hoe-cake and hoeing corn. God's promises are not luxury, but beatitude.

Covetousness is to aspiration what a serpent coiled at the edge of a path is to an eagle on the wing. It is loathsome and abominable to want the thing your friend has; it is noble to aspire to possess its equal. The covetous man is a parasite.—[Goss.

PERTINENT QUESTIONS.

(1.) Which should be dearer to a man, his life or his mission in life?

(2.) Is it ever possible for any one to say truthfully, I have done my whole duty?

(3.) Why is it more blessed to give than to receive?

(4.) Why is the purest flock in peril of wolves?

(5.) Which are the greater dangers to the church, those within or those without?

KILLED BY WATER BATTLE.

Piano Fireman Dies as Result of Bitter Contest With Rival Department.

[BY DIRECT WIRE TO THE TIMES.]

AURORA (Ill.) Sept. 3.—[Exclusive Dispatch.] The rivalry between the fire departments of the town of Sandwich and Piano today resulted in the death of Bert Foster, a member of the Piano brigade. He was the victim of illness brought on by a "water battle" at Piano on the Fourth of July, when the two departments picked their champions and the two teams attempted to drown each other out with streams of water thrown by their engines.

Foster was not the only victim of the bitter contest as none of the five other who took part in it has recovered full strength and all are threatened with serious results.

The death of Foster is made more tragic because of the fact that his wife, a bride of but a few months, lies dangerously ill of appendicitis. She has not been told of her husband's death.

"ON YEDA ISLAND," in the title of an article written by Ozmun West for The Times Magazine, the coming Sunday. It describes Japan's interesting naval school.

"RAISING YOUNG SCOUTS," is the title of an article that will appear in The Times Magazine the coming Sunday. It tells how England is preparing herself for the danger of invasion.

THE Hotel Clerk will talk to readers of The Times Magazine, the coming Sunday on seasonable topics in his own inimitable way.

ROUSES RADIUM INTEREST.

Walsh Contribution for Testing Samples of Pitchblende Results in Deluge of Inquiries.

[ASSOCIATED PRESS NIGHT REPORT.]

DENVER, Sept. 3.—Interest in the production of radium has in a few days exceeded the most sanguine expectations of Thomas F. Walsh, who recently contributed $5000 to the Colorado School of Mines for the purpose of testing free of cost all samples of pitchblende sent to the school.

Mr. Walsh, in a statement issued today, expressed his gratitude to the Associated Press and newspapers for the publicity given this effort to arouse interest in the production of radium.

Regarding pitchblende, Mr. Walsh says: "So far, pitchblende has been found in gold and silver sulphide veins. It looks like magnetic iron, is of great specific gravity and lustrous black, like gun metal."

Referring to the demand for specimens, he concludes: "Letters are pouring in, not only from our own State, but from all the mining States of the West, asking for information and specimens. As it may not be possible to send specimens to all applying, postmasters or interested parties in Colorado will be supplied first. After that, our sister States and Territories will be supplied as far as possible."

Christian Endeavor.

A GREAT BOOK'S GREAT THEME.

Terse Comments Upon the Christian Endeavor Topic for September 5: "Life's Lessons for Me From the Book of Romans."—[Rom. xii, 1-21.

By William T. Ellis.

"I think the Epistle to the Romans the most profound work in existence," said the poet Coleridge. That is a trained literary man's judgment of the book that the Endeavorers of the world are called to study this week. At the present moment, when there is a deal of flabby, inconsequential and undigested discussion of "new" religion and "new" thought, it is important that the stimulus of this tremendous essay should be imparted to the minds of those who are learning to do their own thinking. Especially valuable should it be, in accrediting the historic Christian faith, to have young people perceive the shallowness and inanity of the modern high-sounding pretensions of men who, as thinkers, are to this great philosopher, Paul of Tarsus, as the Chinese astrologer is to the late astronomer, Simon Newcomb. The man who sneers at the New Testamant teaching as being crude, primitive and outgrown, simply writes himself down as unfamiliar with the New Testament.

It is easier to scoff at a big book than it is to understand it.

A taste vitiated by the reading of newspapers, magazines and current fiction is likely to find such a book as Romans "hard reading." While full of superb simplicities, and of counsel that the least thoughtful cannot fail to comprehend, the main argument of the book is on a high plane, where the atmosphere is rather rare for feeble constitutions. Paul here sets forth the line of reasoning which produced the Reformation—justification by faith. Secondarily, he arrays the unanswerable arguments against the Judaising tendency that was abroad in the early Christian church, showing the universality of the gospel. When a writer undertakes to set forth the nature of the relation that subsists between man and his Creator, he is on the deepest water that the human intellect has ever ventured to navigate. Admittedly, this is the weightiest question that has ever engaged the mind of the greatest thinkers. In this book, the learned traveler, philosopher and theologian presents the most satisfactory treatment of that theme ever adduced. So it is strong meat of which Christian Endeavorers are this week asked to partake.

Until men have succeeded in living up to even the lower levels of the Book of Romans, there is no burning need for any "new thought."

When did Paul write this tremendous letter? He had never been in Rome. The church there was not directly of his founding; and surely he had cares enough with his own churches to engross him. There were lesser and greater reasons for the writing of this epistle. Paul had personal friends among the Christians in Rome; and, secondly, he wished to advise the brethren in the city of the Caesars of his purpose to visit them. Primarily, though, his warrant was that of every great spirit who feels himself possessed of a vital truth. The great writers and orators and teachers have never sought any other credentials than the knowledge that they had a message. Paul's high passion that the truth of Jesus might prevail at the center of the empire led him to address this inspired exposition of the ways of God to the disciples who represented the gospel at the very seat of imperial government.

The reading public delights to gather even scraps of personalia concerning great writers and the makers of their books. How we envy Gaius, in whose house in Corinth this letter was written. Little did the open-hearted host realise that his act of hospitality would immortalize him, and make his home one of the landmarks of literature. We wonder if Gaius sat in the room, an interested listener, while Paul dictated this great work to Tertius, who acted as his amanuensis. If so, we can imagine him rehearsing choice portions of it to his wife, and sharing them with his fellow Corinthian Christians.

A great strategist was the Apostle Paul. He ever kept his eye on the pivotal places. It was his deliberate policy to try to capture and hold the centers of influence for the new faith of which he was a minister. If he were living today he would be leading the forces of Christendom up against New York and London and Paris and Shanghai and Tokio and Calcutta. Even as he coveted Rome for Christ, that out from it might radiate the teachings of the gospel, so he would adapt the wisest modern methods to the Christianization of the great metropolises of earth. The church needs to be delivered from thinking in terms of parishes, and to learn to think in terms of cities, nations and the world.

No great writing is ever "dashed off." Into it must go preparation, either especial immediate preparation, or that larger preparation which comprehends a lifetime of observation, study and thought. This letter to the Romans contains no less than sixty-one quotations from the Old Testament, and these not from any one special portion of the canon which Paul knew, but ranging over at least fourteen of the books of the Hebrew scriptures. The person who is saturated with the thought and phraseology of the Bible is excellently prepared for both literature and life.

Paul eagerly desired to go to Rome. But he had to wait for three years after the writing of his letter for the fulfillment of this wish, and then he went, not as a free agent, but conveyed as a prisoner, and so shielded on his way by all the power of Rome. Upon arrival he was met by some of the friends to whom this letter was addressed. The first two years after reaching Rome the Apostle spent as a prisoner, but in his own hired house. Whether he was released from this imprisonment and made another missionary tour is a point upon which scholars do not agree. It is certain that eventually he was executed for his faith, and now the tourist in Rome is taken to a magnificent new cathedral built over what is supposed to be the Apostle's grave.

A small portion of the Book of Romans practiced is better than the whole volume discussed. The book was written in order to be lived.

The pregnant sentences that sparkle throughout the Letter to the Romans afford unlimited "lessons." These may be commented upon according to individual taste. The chapter selected for special study has often been called "The Christian Endeavor chapter," because it embodies so well the genius of the young people's movement.

An unfamiliar but illuminating rendering of two words in the first verse of the twelfth chapter of Romans is given in the margin of the American Revision. The familiar reading is, "I beseach you therefore, brethren, by the mercies of God, that ye present your bodies a living sacrifice, holy, acceptable unto God, which is our reasonable service." The margin translates those last two words as "spiritual worship." That is to say, spirituality is not something intangible and mystical; it is expressed by energies and activities. It is when Christians offer up their bodies in service that they render a "spiritual worship."

News and Notes.

American Baptists have a church in Barcelona, the scene of the recent disorders.

Rev. Dr. A. J. Brown, secretary of the Presbyterian Board of Foreign Missions, is en route to the Orient, where he will spend five months.

A Pittsburgh church, the First Presbyterian, has a cadet corps which this summer encamped, 175 strong, near Ashtabula, O.

All prospective foreign missionaries have been advised by their boards to study some modern treatment of phonetics before going to the field, and a class in Oriental sounds and scientific language study was given last month at New Wilmington, Pa.

The proposed union of all Baptist Young People's Societies under the name of "Baptist Young People's Union of Christian Endeavor" is being generally discussed in the denominational press. It was proposed at the recent St. Paul Christian Endeavor convention.

As a result of long-continued agitation, a graded course of Sunday-school lessons, covering ten years, has been prepared by the International Lesson Committee.

In medical mission circles there is talk of having sent out from leading American and medical schools, to work in connection with mission hospitals, men who wish to devote themselves to the scientific study of diseases. These men will have no responsibility for mission work, but will be entirely the servants of science. Because of the prevalence of diseases, many of them rare in nature or form of expression, in the non-Christian lands, this field is the most inviting one to the devotee of medical science.

One outcome of the "People's Sunday Evening," in Rochester, N. Y., was the creation of a free employment bureau through which more than one hundred men found work.

Southern China, especially in the region centering about the city of Hingwa, has been visited by the extraordinary revival which has lately swept over Korea and Manchuria.

BANK OFFICERS DENOUNCED.

Receiver Says Management Was "Rotten," and Would Have Men Brought to Justice.

[BY DIRECT WIRE TO THE TIMES.]

PORTLAND, Sept. 3.—[Exclusive Dispatch.] Conditions under which the Oregon Savings and Trust Company was operated prior to its failure two years ago were denounced today by Received Thomas C. Devlin as rotten and the receiver emphatically declared he would like to see the persons responsible brought to justice.

"I have held my peace during these two years because I was finally convinced that by so doing I was increasing the chances of the bank's paying out," said Mr. Devlin. "Now 85 per cent. of the indebtedness has been paid and silence is no longer needed. I shall welcome a grand jury investigation of the conditions obtaining at the time I became receiver and the methods pursued by those responsible for the wrecking of the institution. It is not my province as receiver to conduct a criminal prosecution of these men, but if there should be a grand jury investigation in the interest of the depositors I will give the jury all the information in my possession and help them in every way to fix criminally the responsibility for the rottenness. This I expect to do in the future."

W. H. Moore, president; E. E. Lytle, vice-president, and W. Cooper Morris, cashier, are the officials whom Receiver Devlin accuses. No response had been made by them to Devlin's demand that their indebtedness to the bank shall be paid at once.

CONTRACT FOR DREADNAUGHTS.

WASHINGTON, Sept. 3.—The award of the contracts for the two American Dreadnoughts of 26,000 tons each, the battleships Wyoming and Arkansas, which are expected to be announced next week, will be made to William Cramp & Sons of Philadelphia and the New York Shipbuilding Company at Camden, N. J. The Maryland Steel Company of Sparrows Point, Md., which submitted the lowest bid for the new fleet collier to be constructed for the navy, will get the contract for that vessel.

Where Important Services Will Be Held Tomorrow

St. John's Episcopal Church

514 W. Adams St. (near Figueroa.)

REV. LEWIS G. MORRIS, Rector. Services 7:30 a.m. and 11 a.m. The RECTOR will preach. Subject: "OUR CHARITY WORK." This is a FREE church. Take Grand or Dalton ave. car to W. Adams st., or yellow University car to Chester Place, and walk through Chester Place. A cordial welcome awaits you.

First Congregational Church

Hope Street, near Ninth.

11 a.m., public worship and sermon by REV. WARREN F. DAY, D.D.

EVENING SERVICE OF SONG.

7:45 p.m., Anthems and solos by the choir. Favorite hymns. Everybody is welcome.

Magnolia Avenue Christian Church

West 25th St. and Magnolia Ave.

REV. JESSE P. McKNIGHT, Pastor. Sunday-school 10 a.m.; church services 11 a.m. and 7:45 p.m. The pastor will preach morning and evening. This will be the pastor's last Sunday for several weeks, as he leaves this week for his vacation. A cordial invitation to all.

St. Paul's Pro-Cathedral

523 South Olive Street.

RT. REV. J. H. JOHNSON, D.D., Bishop. VERY REV. WILLIAM MacCORMACK, Dean. 7:30 Holy Communion; 11 a.m., Holy Communion and Sermon; 7:45, Evening Prayer and Sermon. The REV. THOS. C. MARSHALL, Field Sec. Board Missions, will preach at both services.

Central Baptist Church

Alvarado and Pico Streets.

ARTHUR S. PHELPS, D.D., Minister. Morning subject: "Our Church This Fall." Night subject: "Good Times At Catalina."

Emanuel Presbyterian Church

Cor. Tenth and Figueroa Sts.

REV. HUGH K. WALKER, D.D., the pastor, has returned from his vacation and will preach at 11 a.m. and at 7:30 p.m. Subjects, morning: "The Allurements of the Sanctuary;" evening: "The Glory That Dwelleth in Immanuel's Land." Bible School, 9:30; Y.P.S.C.E. meetings, 5 and 6:15.

Temple Baptist Church

Cor. Fifth and Olive Sts.

Worshiping in the Auditorium, Cor. Fifth and Olive streets. The church for THE people. Morning service at 11, sermon: "Jesus the Teacher," by Rev. James E. Scherer, D.D., Prest. Throop Polytechnic. Evening musical praise service. Organ preludes at 7:30. Special musical numbers, solos, quartettes and trio. Sermon "Divine Harmonies From God's Great Organ," by an almost unknown preacher. Enjoy a Sabbath of rest and worship in our cool and well ventilated Auditorium. Everyone welcome.

Broadway Christian Church

Opposite the Court House.

Bible School, 9:30 a.m., preaching at 11 a.m., by B. F. COULTER, Minister, and at 7:45 p.m. by John C. Hay, Associate Minister. Young Peoples' meeting at 6:30 p.m. Welcome all.

First Christian Church

11th and Hope Sts.

REV. A. C. SMITHER, Pastor. 10 a.m., Sunday-school; 11 a.m., Sermon by pastor; 6:15 p.m., Christian Endeavor; 7:30 p.m., Sermon by pastor.

Santa Fe

Grand Canyon of Arizona

1 Mile Deep

13 Miles Wide

217 Miles Long

and Painted like a Flower.

That is the best description It's earth's wonder.

El Tovar provides city club comforts. A $350,000 hotel set in a wonderful wilderness; management, Fred Harvey.

$25

Round Trip

On sale daily until Sept. 30. Limit Oct. 31, 1909.

Thru Sleeper

Would be glad to arrange your trip.

E. W. McGee, Gen. Agt. Pass. Dept. 334 S. Spring St.

Furniture ....At Cut Prices.

DuBOIS & DAVIDSON FURNITURE CO.

Between Spring and Broadway 212-14 West Sixth Street

Toys

Beeman & Hendee

447 South Broadway

UNIQUE Cloak and Suit House 215 South Broadway

"GET THE BEST"

The Los Angeles Sunday Times

Newspaper and Magazine In Eight Parts

Some of the Contents of the Issue of

Sept. 5, 1909

In The Newspaper Section

PART I—General News Sheet; The Freshest News of the World by Wire; Record of Births, Marriages, Deaths and Divorces; Weather Conditions; News of Southern Counties.

PART II—Editorial Section; Editorials and Pen Points; The Lancer; Local Official Doings; Mercantile Advertising.

PART III—The Cream Section; News of Society; The Drama; Music and Musicians, Art and Artists, Review of Fresh Literature; Each and All Society; Girls' and Boys' Page; Dry Goods and Other Advertising.

PART IV—First "Liner" Section; The Times' Clearing-house; General Classified Advertisements.

PART V—Second "Liner" Section; Real Estate; The Times' Weekly Review; Daily Market Reports; Shipping; Real Estate Record; The Workers; Mines and Mining; Classified Real Estate and Miscellaneous Advertising.

PART VI—The Pink Section; General and Local Sporting News; Automobile and Sporting Goods Advertisements.

PART VII—The Tri-Color Section; Inimitable Buster Brown and Other Comic Illustrated Pages; Fashions in Colors; Mrs. Harland's School for Housewives; Each and All; General Good Reading for Old and Young.

In The Illustrated Magazine

THE OLD CHINESE CAPITAL. How It Is Changing With the Modern Civilization. By Frank G. Carpenter.

TAKING THE 13TH CENSUS. Huge Army of Inquirers Will Soon Sweep the Country. By Rene Bache.

SIR H. BABINGTON SMITH. Official Who Will Reorganize Turkey's Finances. By C. B.

LATE SUMMER MUSINGS. The Hotel Clerk on Our Landed Gentry. By Irvin S. Cobb.

NEW SECRETARIES. Some Who Seek Places in Our Diplomatic Service. By John Elfreth Watkins.

THE DAY WE CELEBRATE. Playful Side of California's Admission to the Union. By May C. Ringwalt.

ON YEDA ISLAND. Where Japan's Naval Samurais Are Made. By Ozmun West.

THE CONTADINO. Happy and Contented Life of Rural Peasants of Italy. By Edith Jamison Lowe.

STYLIST IN EPITAPHS. Strange and Dangerous Experience with a Madman. By Ernest Douglas.

IRWIN MAKES IT RIGHT. The Silence of the Grahams, and How it Was Broken. By Maude Cornelius.

WE AND OUR NEIGHBORS. An Afternoon Call From Mrs. Uptodate. By A. M. Reed.

RAISING YOUNG SCOUTS. Boys of England Involved in a Fever of Militarism. By John Scott.

THE FOOL AND HIS MONEY. Hillard's Masterpiece Finds the Best Market. By Percy Turner.

ACROSS THE LINE. The Coup of Inspector Kent of the Immigration Bureau. By R. W. Hoffland.

WONDROUS VEGETATION. Southern California Surpasses Any Other Country. By Ernest Braunton.

MOISTURE IN INCUBATORS. Some Practical Suggestions In Regard to Its Use. By Henry W. Kruckeberg.

MR. GNAGG AT THE SEASIDE. He Gives His Timid Wife a Lesson in Swimming. From New York Sun.

HOUSING COMMISSION. Its Report Should Be Read by Every Property Owner. By Ernest Braunton.

AMONG FLAMINGOES. Vacation of a Naturalist's Wife in the Bahamas. From New York Sun.

CARE OF THE BODY—FARMING IN CALIFORNIA—THE HOUSE BEAUTIFUL—THE CITY BEAUTIFUL—GARDENING IN CALIFORNIA—POULTRY CULTURE—GOOD SHORT STORIES.

Beautiful Illustrations

All For Five Cents

Never $3.00

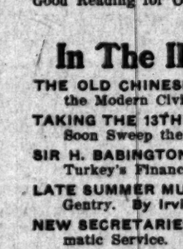

Yes! It's the Same Fine Hat $3.00 Everywhere Else

Always $2.50 Here

La Touche

256 S. Broadway, Near Third

Knabe Pianos

The Wiley B. Allen Co.

416-418 So. Broadway.

HIGHEST QUALITY ALWAYS. OUR GEMS AND JEWELS ARE ALWAYS ABSOLUTELY PERFECT BROCK & FEAGANS

DRINK Mission Malt Tonic FOR HEALTH'S SAKE AT DRUGGISTS

SOX DARNED FREE

F 4675 MAIN 3462

DIAMOND LAUNDRY

Proposals, Sale of U. S. S. Enterprise and U. S. Navy Coal Barges Nos. 7, 8 and 42. Sealed proposals will be received at the Navy Department until noon on the 15th day of October, 1909, at which time and place they will be opened, for the purchase of the U. S. S. Enterprise, appraised value, $7000; U. S. Navy Coal Barge No. 7, appraised value, $1600; U. S. Navy Coal Barge No. 8, appraised value, $1694, and U. S. Navy Coal Barge No. 42, appraised value, $1496. They will be sold for cash to the person or persons or the corporation or corporations offering the highest price therefor above the appraised value thereof. A separate proposal for each vessel bid upon must be submitted in a sealed envelope addressed to the Secretary of the Navy, Washington, D. C., indorsed "Proposals for the purchase of the U. S. S. ——" (naming the vessel for which offer is made), and each proposal must be accompanied by a satisfactory certified check for not less than 10 per cent. of the amount of the offer. On application to the Navy Department forms of bids and bonds, together with the terms and conditions of sale, and a printed list giving general information concerning the vessels, will be furnished. The vessels can be examined at any time after September 1, 1909, by applying to the commandants of the navy yards where they lie—Enterprise, Navy Yard, Boston, Mass.; Coal Barge No. 7, Naval Station, Key West, Fla.; Coal Barge No. 8, Naval Station, Key West, Fla.; Coal Barge No. 42, Navy Yard, Mare Island, Cal. They must be removed from the limits of the respective navy yards within such reasonable time as may be fixed by the department. The department reserves the right to withdraw any or all vessels from sale and to reject any or all bids. WM. H. COWLES, Acting Secretary of the Navy. 8-24-09.

REALTY BOARD IN HARD FIGHT

"THE lamentable experience we had this week during the session of the State Board of Equalization demonstrates how indispensable an organization like the Los Angeles Realty Board is for the protection of the real estate interests of this community," said Vice-President George N. Black, the acting president, yesterday.

"Here was a case where the State Equalizers, in dealing with approximately $350,000,000 worth of wealth in Los Angeles county, seemed to manifest a disposition to fix the values of our real estate upon the wild and irresponsible guesswork of two inexperienced men whose qualifications as appraisers would be laughed out of any court in the country. It is simply incomprehensible to us what motive could have inspired the State Board to employ such men. We feel that the Board of Equalization owed it to Los Angeles county as a solemn duty, in dealing with property interests of such vast magnitude, to engage the services and to be influenced by the opinion, not of incompetent amateurs, but rather of the most highly-trained and widely-experienced professional talent which money can employ.

"The State Equalizers had before them three sets of figures on 111 pieces of business property, obtained respectively from the County Assessor, the Los Angeles Realty Board and Henry Hart, who for many years has been the appraiser for the largest savings bank in Southern California, and a recognized authority on property appraisals all over the city and county. The point we wish especially to emphasize is that the appraisals rendered by Mr. Hart, by the Assessor and by the realty board were very nearly uniform, and coming from sources like these, all highly skilled in the science of real estate values, ought to be accepted by any fair-minded person as being thoroughly accurate and reliable.

"It appears, however, that the State board saw fit to go on the outside and check up these figures, which they had a perfect right to do, and with which we have found no complaint;

RELIGIOUS.

"NOT SO WORSE," SAYS DR. HENRY.

RETURNS FROM VACATION WITH ADVICE TO KICKERS.

Moral Tone of Los Angeles Gratifying, in Comparison With Knickerbocker Town—Hebrews Will Dedicate New Synagogue Tomorrow. Nazarenes Get Pasadena Preacher.

Dr. J. Q. A. Henry, pastor of the First Baptist Church, returned last night from New York, where he has been spending his vacation. In talking over moral conditions elsewhere, as compared with those of Los Angeles, he made one remark that is worth pondering and remembering, especially by those persons who so delight in flaunting the supposed wickedness of this city in the face of the world. Said Dr. Henry:

"If the people of Los Angeles are disposed to complain of the indifferent manner in which some of the laws have been administered, all they need do is to visit New York and behold its 'wide-open' condition, to be highly gratified with the moral tone of their own town."

Dr. Henry is a leader in all efforts at reform and as a temperance evangelist has a world-wide reputation, and such a statement coming from him has more than ordinary significance. While in New York he preached in influential churches and took part in the tent campaign now in progress in that city. He will occupy his own pulpit on Sunday.

NEW SYNAGOGUE.

DEDICATION ON SUNDAY.

The synagogue built by Congregation Sinai, at Twelfth and Valencia streets, will be dedicated by Rabbi Hecht and many representative Hebrews, and an address will be delivered by Judge Wilbur.

RELIGIOUS BRIEFS.

ANOTHER NAZARENE PASTOR.

Dr. Edward F. Walker, who for over a year has been pastor of the Pentecostal Church of the Nazarene at Pasadena, will tomorrow preach his first sermons as one of the pastors of the First Church of the Nazarene, this city. Prior to his acceptance of the call to the Pasadena church he had been a Presbyterian, and is said to be an unusually able expounder of the scriptures.

Rev. Jesse P. McKnight, pastor of the Magnolia Avenue Christian Church, will leave for the East next week, where he will visit his old pastorates in Iowa and Illinois. He will then attend the centennial convention of the Disciples of Christ at Pittsburgh, October 11 to 19. He will be accompanied by Mrs. McKnight.

Rev. Dr. S. E. Wishard will preach in Central Presbyterian Church, both morning and evening tomorrow, Dr. Prichard, the pastor, being away on a vacation.

The Universalists, who have been worshiping in Cumnock Hall, have changed to McKinley Hall, Walker Theater building. Rev. C. E. Nash will preach there on Sunday morning.

A rally of the Barraca and Philathea classes will be held in the First Methodist Church, on Friday evening next, to arrange for a convention in the fall and for the reception of Luther Nash, field secretary, who is expected to arrive here in the near future.

Regular services, after the summer vacation, were resumed in Temple B'nai B'rith last night, when the rabbi, Dr. S. Hecht, delivered an address on the subject: "The New In Religion." The choir rendered a programme of suitable music.

"Lessons from the Sea," will be the topic of a brief talk by Miss Edith Conde, at the balcony service at the Young Women's Christian Association on Sunday evening at 4 o'clock. The service will be followed by a social hour, and all women are invited to both.

Dr. William Horace Day and Mrs. Day will return to the city on next Thursday, at the close of their vacation, spent at Berkeley and Santa Barbara. At the First Congregational Church the summer vacation choir will render a special song service on Sunday evening.

Rev. J. A. B. Scherer, president of Throop Polytechnic Institute, Pasadena, will preach in Temple Auditorium next Sunday morning on "Jesus, the Teacher." A minister, whose name is not announced, will preach in the evening, on "Divine Harmonies From God's Great Organ."

AROUSED.

REALTY BOARD PRESSING HARD FOR SQUARE DEAL.

"THE lamentable experience we had this week during the session of the State Board of Equalization demonstrates how indispensable an organization like the Los Angeles Realty Board is for the protection of the real estate interests of this community," said Vice-President George H. Black, the acting president, yesterday.

"Here was a case where the State Equalizers, in dealing with approximately $250,000,000 worth of wealth in Los Angeles county, seemed to manifest a disposition to fix the values of our real estate upon the wild and irresponsible guesswork of two inexperienced men whose qualifications as appraisers would be laughed out of any court in the country. It is simply incomprehensible to us what motive could have inspired the State Board to employ such men. We feel that the Board of Equalization owed it to Los Angeles county as a solemn duty, in dealing with property interests of such vast magnitude, to engage the services and to be influenced by the opinion, not of incompetent amateurs, but rather of the most highly-trained and widely-experienced professional talent which money can employ.

"The State Equalizers had before them three sets of figures on 111 pieces of business property, obtained respectively from the County Assessor, the Los Angeles Realty Board and Henry Hart, who for many years has been the appraiser for the largest savings bank in Southern California, and a recognized authority on property appraisals all over the city and county. The point we wish especially to emphasize is that the appraisals rendered by Mr. Hart, by the Assessor and by the realty board were very nearly uniform, and coming from sources like these, all highly skilled in the science of real estate values, ought to be accepted by any fair-minded person as being thoroughly accurate and reliable.

"It appears, however, that the State board saw fit to go on the outside and check up these figures, which they had a perfect right to do, and with which we have found no complaint; but we have complained most bitterly that they saw fit to select for such a purpose two men, one of whom had a very limited experience in and knowledge of the class of properties under appraisal; and the other of whom was an absolute ignoramus on the subject. He wasn't even in the real estate business and had never owned, bought or sold a piece of property in all his life, either for himself or for anybody else. He stated his vocation as that of civil engineer, and obtained such information as he claimed to possess on the subject over the telephone or by chance inquiries. In many instances he arbitrarily 'appraised' property in towns in Los Angeles county without even taking the trouble to go there and inspect the premises.

"One would think ordinarily that the State Board of Equalization would thank the Los Angeles Realty Board for showing them conclusively how shamefully they had been imposed upon in the appraisals submitted by these two men, who received from the State board out of the State funds $1000 for their services. On the contrary, however, it appears that instead of appreciating our position, there seemed to be a disposition on the part of some of the members of the State board, especially of the chairman, Mr. Brown, to take umbrage and personal offense at our exposure of the preposterous character of the estimates submitted by these men. We regretted that Chairman Brown seemed unnecessarily hostile and discourteous to us at times. If he made a mistake in judgment in employing these men, it would have been better for him to have admitted it and deplored it rather than to seek to excuse or explain away their palpable blunders.

"The Los Angeles Realty Board has no intention of dropping the matter where it now stands. We shall continue to work with the County Assessor in helping him present his final case before the State board, and when the Board of Equalization finally arrives at some conclusion in the matter, we will carefully investigate and analyze the figures and be in a position to advise the community as to whether or not, in our opinion, Los Angeles county has received a fair and equitable assessment."

RELIGIOUS.

"NOT SO WORSE," SAYS DR. HENRY.

RETURNS FROM VACATION WITH ADVICE TO KICKERS.

Moral Tone of Los Angeles Gratifying, in Comparison With Knickerbocker Town—Hebrews Will Dedicate New Synagogue Tomorrow. Nazarene Get Pasadena Preacher.

Dr. J. Q. A. Henry, pastor of the First Baptist Church, returned last night from New York, where he has been spending his vacation. In talking over moral conditions elsewhere, as compared with those of Los Angeles, he made one remark that is worth pondering and remembering, especially by those persons who so delight in flaunting the supposed wickedness of this city in the face of the world. Said Dr. Henry:

"If the people of Los Angeles are disposed to complain of the indifferent manner in which some of the laws have been administered, all they need to do is to visit New York and behold its 'wide-open' condition, to be highly gratified with the moral tone of their own town."

Dr. Henry is a leader in all efforts at reform and as a temperance evangelist has a world-wide reputation, and such a statement coming from him has more than ordinary significance. While in New York he preached in influential churches and took part in the tent campaign now in progress in that city. He will occupy his own pulpit on Sunday.

NEW SYNAGOGUE.

DEDICATION ON SUNDAY.

The synagogue built by Congregation Sinai, at Twelfth and Valencia streets, will be dedicated by Rabbi Hecht and many representative Hebrews, and an address will be delivered by Judge Wilbur.

RELIGIOUS BRIEFS.

ANOTHER NAZARENE PASTOR.

Dr. Edward F. Walker, who for over a year has been pastor of the Pentecostal Church of the Nazarene at Pasadena, will tomorrow preach his first sermons as one of the pastors of the First Church of the Nazarene, this city. Prior to his acceptance of a call to the Pasadena church he had been a Presbyterian, and is said to be an unusually able expounder of the scriptures.

Rev. Jesse P. McKnight, pastor of the Magnolia Avenue Christian Church, will leave for the East next week, where he will visit his old pastorates in Iowa and Illinois. He will also attend the centennial convention of the Disciples of Christ at Pittsburg, October 11 to 19. He will be accompanied by Mrs. McKnight.

Rev. Dr. S. E. Wishard will preach in Central Presbyterian Church, both morning and evening tomorrow, Dr. Pinkham, the pastor, being away on a vacation.

The Universalists, who have been worshiping in Cumnock Hall, have changed to McKinley Hall, Walker Lanster building. Rev. C. E. Nash will preach there on Sunday morning.

A rally of the Baraca and Philathea classes will be held in the First Methodist Church, on Friday evening next, to arrange for a convention in the fall and for the reception of Luther Gold, field secretary, who is expected to arrive here in the near future.

Regular services, after the summer vacation, were resumed in Temple Israel last night, when the rabbi, Dr. S. Hecht, delivered an address on the subject: "The New in Religion." The choir rendered a programme of suitable music.

"Lessons from the Sea," will be the topic of a brief talk by Miss Edith Cooke, at the balcony service at the Young Women's Christian Association on Sunday evening at 4 o'clock. The service will be followed by a social hour, and all women are invited to come.

Dr. William Horace Day and Mrs. Day will return to the city on next Thursday, at the close of their vacation, spent at Berkeley and Santa Barbara. At the First Congregational Church the summer vacation choir will render a special song service on Sunday evening.

Rev. J. A. B. Scherer, president of Throop Polytechnic Institute, Pasadena, will preach in Temple Auditorium on Sunday morning, on "Jesus, the Teacher." A minister, whose name is not announced, will preach in the evening, on "Divine Harmonies From God's Great Organ."

HIT HARD BY TAX.

(Continued From First Page.)

San Francisco Realty Board agreed with the statements of their assessor, and submitted various arguments to prove that whether or not the amount was exactly 60 per cent., it was all that San Francisco could stand, because, as Rich expressed it, "San Francisco is hanging on the ropes, down and out."

"There's no money there," he pleaded, "and there hasn't been any. Sales of property are mere trades, like a swapping of jack knives. There is no foreign money coming into the city, and I say that we have been assessed too high."

Controller Nye replied with the statement that the board had cited thirty-one counties—that it had already heard twenty-nine and that twenty-eight of these had claimed more or less the same thing as San Francisco was claiming, with regard to its finances.

THEOSOPHY'S HEAD.

Mrs. Annie Besant Addresses a Large Audience in the Majestic Theater and Predicts Triumph.

Mrs. Annie Besant, president of the Theosophical Society, delivered a lecture in the Majestic Theater last night. Her subject was "The Coming Race and the Coming Christ," and while she dealt in the tangled terms of "consciousness," "sub-consciousness," "super-consciousness," "vibrations," "currents" and "mysticisms," her polished lecture consisted largely of high and generally accepted theories on ethical living, and would be generally indorsed, except by those who would object to her doctrine of reincarnation and her treatment of the Christ as a mere perfect man.

Mrs. Besant is a stately woman, considerably overfleshed and with a fine head of gray hair. Her voice is deep and sonorous, and she is an effective speaker. She appeared on the stage in a white satin robe, patterned like a Roman toga.

She began by deploring the lack of education and culture, and said that if we were to go back ten thousand years in the history of the world we would find nations, educated, accomplished and powerful. Christ, she said, "was the promise of what all men shall be; the high-water mark of humanity."

She likened the development of man to the unfolding of the flower bud, and his progress to the tides of the sea, with the waves of individuality breaking in every direction.

"I speak tonight in the name of the Theosophical Society," she said. "I regard it as a far vaster thing than the society that bears its name. It is the brotherhood of all religions, not one that rises over another. It is spreading over the world like a great, ever-widening circle, of which God is the center, and all the many religions lead alike to God. Whatever religious road a man travels, on that road I welcome him, for all lead to the mighty center.

"Christ, the great spiritual teacher, will overthrow the religions of the earth to establish a mighty brotherhood, in which the law of self-sacrifice shall rule; it will live by giving, not by taking. If I know a thing and tell it, I am not the poorer, but you are the richer for having received it, and I am the richer for this speaking because it makes it more real to myself."

F. N. Orpin and wife of San Rafael are at the Lankershim. Mr. Orpin was formerly proprietor of the San Rafael Hotel.

FRANK G. CARPENTER'S letter in The Times Magazine, the coming Sunday, will tell all about "The New Peking."

Treated To Big Surprise

Every visitor coming to our stores will receive free with each purchase of tea and coffee, a beautiful premium, equal in value almost to amount of their purchase.

It Pays to Visit

Great American Importing Tea Co.

210 W. 2nd Street
402 W. 7th Street
408 Temple Street
5711 Pasadena Avenue

Grand Opening Today

GROWN WOOLEN MILLS ... WEST OF ENGLAND ...

Crown Woolen Mills

Largest tailoring house in the world, with stores in every large city in the country. The Crown has clothed millions, sold millions of suits made to order at prices ranging from $45.00 to $75.00—never any less and never will sell them any less than $45.00 a suit made to order.

TODAY, Saturday, GRAND OPENING DAY

$22.50 Your Choice of Any Suit in the House $22.50

In order to get our large force started, today only, we will give you the unrestricted choice of any suit in the house—values up to $75—for $22.50. Remember, we will sell only one suit to a customer. 5000 exclusive patterns will be put on sale for today (Saturday) only, at this one price—$22.50.

All of our goods are shipped to us from our own west of England mills, and are made expressly for our own stores. We never in our history have sold a suit for less than $45, and after today we will not take any orders for less than our regular prices. *Made to Fit, Made to Keep their Shape, and Look Good as Long as You Wear Them.* You men who have been wearing ready-made guess-fits because you thought clothes to order cost too much can come to us today and get a suit from cloth from your own selection, made any style you fancy, for less than clothing stores ask for hand-me-downs.

Our Own Cutters, Designers, Tailors and Fitters

Our Head Cutter Just Returned From New York and Is Chock Full of New Ideas for Fall Clothes

We make, cut and design all of our clothes in our own shops here in Los Angeles by our own cutters, designers, tailors, etc. We do not depend on any outsiders, and the tailors who have satisfactorily clothed millions are here to clothe you. The class of goods we show are not shown in other tailor shops at twice our regular prices. We realize fully the importance of satisfying our customers; we know every time we sell one of these suits at $22.50 that we are giving a good profit to the man who buys it, and that he is getting an all-wool imported material, made in the latest style and cut by expert cutters—consequently we will make him an everlasting Crown Woolen Mills customer.

Ask to see the Crown Special Thibet and Serges, guaranteed never to shine, makes a suit that is never cast aside, today is $22.50.. Remember all of our new fall goods brought here for this coming season go in at this one price

$22.50 $22.50

COME EARLY

Crown Woolen Mills

414 South Spring Street

¶ What wouldn't you give to hear, right in your home, any song, march or operatic selection, whenever and as often as you wished? The VICTOR Talking Machine makes this possible.

¶ You will never know until you have a VICTOR in your home how perfectly the music you like can be played on the VICTOR.

¶ A VICTOR to suit every purse. Sold on easy terms.

ESTABLISHED 1883 J. B. BROWN MUSIC CO. INCORPORATED
448 S. BROADWAY. OPPOSITE BALLOCH

Japanese Bazaar THE YAMATO, Inc.
535 TO 537 S. BROADWAY
We always serve you free with tea and cake in our pretty tea garden.

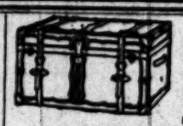

Patronize Home Industry. Good trunks and traveling bags at factory prices, guaranteed to give good results.
C. U. WHITNEY'S TRUNK STORE & FACTORY, 220 S. Main St.

If you don't buy your suit at "Kahns" you don't buy your suit "RIGHT"
457 So. Broadway

Don't fail to attend the Great Regained Possession Sale at the Bargain House
445-447 South Main Street

Largest Dental Office on Coast. Good Set Teeth $2.50.
YALE Home Phone F3544
444 S. Broadway DENTISTS
Open evenings till 8, Sundays, 9 to 12 m.

S. NORDLINGER & SONS DIAMOND MERCHANTS
323 S. Spring St., Los Angeles

Big Shoe Sale
Special Bargain Tables in Basement today and tomorrow.
MAMMOTH SHOE HOUSE
519 SOUTH BROADWAY.

This Will Cure You

Dr. McLaughlin's electric belt has cured hundreds of cases of weakness in men, rheumatism, weak back, sciatica, debility and stomach, kidney and liver troubles. It cures by giving strength and energy to every part of the body.

Our $10 belt has cured many cases. If it will cure you, we'll tell you so. Don't waste your money on drugs that only stimulate. Take electricity—it cures like Nature, and the cost is less than a course of drugging.

Mail us this ad. and we'll send you our large illustrated book of information. This book explains many secrets you should know. Send for it today. Call if you can.

DR. M. B. McLAUGHLIN CO.
229½ SO. SPRING ST., L. A.
(Over Baker's Shoe Store.)

Dr. C. H. White
CURE PILES And Fistula Without Operation Under Positive Guarantee.
By my absorbent dissolvent method, without pain, inconvenience or loss of time.
Send for my Free Book
433½ South Spring Street, Los Angeles.

CARTER'S LITTLE LIVER PILLS. CURE SICK HEADACHE.
Genuine Must Bear Fac-Simile Signature
Brent Good

SICK HEADACHE
CARTER'S LITTLE LIVER PILLS.
Positively cured by these Little Pills.
They also relieve Distress from Dyspepsia, Indigestion and Too Hearty Eating. A perfect remedy for Dizziness, Nausea, Drowsiness, Bad Taste in the Mouth, Coated Tongue, Pain in the Side, TORPID LIVER. They regulate the Bowels. Purely Vegetable.
SMALL PILL. SMALL DOSE. SMALL PRICE

CARTER'S LITTLE LIVER PILLS. CURE SICK HEADACHE.
Genuine Must Bear Fac-Simile Signature
Brent Good

SCOTT'S Emulsion 50c LARGE JAR SALVE
Instantly relieves and cures all chronic skin diseases. Recommended by physicians. SUN DRUG CO.'S STORES.

REFRIGERATORS
Largest Stock—Lowest Prices
Parmelee-Dohrmann Co
124-144 So. Broadway

This is For Men
Dr. McLaughlin's Electric Belt is Nature's Restorer. Banishes pains and aches in a night. Cures Debility, Indigestion, Rheumatism and all complaints due to poor nerve force. Send this ad. for our free book.
DR. M. B. McLAUGHLIN, 229½ S. Spring St., L. A.

CANCER..
22 years in Los Angeles. Cancers and Tumors, Open Sores, internal and external, cured without knife, plaster or salve. No mutilation in Breast Cancers. Consultation free, 9 to 4, except Sundays. Lady attendant.
Fee $10. Any skin Cancer—cure 15 days.
Drs. C. G. Garrison & Co., Rooms 224 and 225 San Fernando Bldg., Fourth & Main Sts.

INJECTION BROU
Gives Prompt and Effectual Relief without inconvenience, in the MOST OBSTINATE CASES
No other treatment required.
SOLD BY ALL DRUGGISTS.

CHICHESTER S PILLS
THE DIAMOND BRAND.
Ladies! Ask your Druggist for Chichester's Diamond Brand Pills in Red and Gold metallic boxes, sealed with Blue Ribbon. Take no other. Buy of your Druggist. Ask for CHICHESTER'S DIAMOND BRAND PILLS, for 25 years known as Best, Safest, Always Reliable
SOLD BY DRUGGISTS EVERYWHERE

Dr. Lum Wing Yue
Chinese Tea and Herb Co. cures Rheumatism in 3 days. Treats all kidney, liver and stomach troubles, constipation, piles, etc. Consultation free. 1049 S. Main street.

BUSINESS. Barometer of the Markets—Commercial.

FINANCIAL.

OFFICE OF THE TIMES
Los Angeles, Sept. 4, 1909.

BANK CLEARINGS. Bank clearings yesterday were $1,862,262.96. For the corresponding day of 1908, $1,445,452.31; for the same day of 1907, $1,458,264.51.

Monday	$1,394,379.11
Tuesday	1,576,894.07
Wednesday	1,364,722.03
Thursday	1,218,123.60
Friday	1,862,262.96
Total	$8,416,386.44
Same time, 1908	7,773,547.77
Same time, 1907	9,618,941.71

Following are the quotations on general and mining securities listed on the Los Angeles Stock Exchange, ground floor, I. W. Hellman building, Fourth and Main streets, for yesterday's session of the exchange:

STOCKS.

	Bid.	Asked.
Amalgamated Oil	$ 76.12½	$ 80.00
American Crude Oil Co	.50	.90
Am. Petroleum Co., pfd	....	75.00
Am. Petroleum Co., com	45.00	55.00
Associated Oil	54.00	54.37
Bidwell Oil Co	.15	....
Byron-Jackson Oil	....	1.10
Central	1.23½	1.33½
Columbia	1.25	1.35
Continental Oil	.35	.37
Elk Consolidated Oil Co	.03	....
Euclid Oil Co	.50	.60
Fullerton Oil	....	....
Hanford	.10	....
Jade Oil Co	.11½	.11
Mexican Petroleum	....	1.35
Mexican Pet. Ltd., pfd	....	70.00
Olinda Land Co. (Ltd.)	.37	.40
Palmer Oil Co	1.30	1.35
Pennant Oil Co	....	.31
Pinal Oil Co	....	12.00
Provident Midway Oil Co	.27½	.27½
Reed Crude	.25	....
Producers' Oil Co	190.00	191.00
Union	106.62½	106.87½
Union Provident Co	104.62½	104.75
West Coast Oil Co	8.50	....
Western Union	....	91.00

BANK STOCKS.

	Bid.	Asked.
All Night & Day Bank	$150.00	$130.00
American National Bank	140.00	....
American Savings Bank	145.00	....
Broadway Bank & Trust	160.00	175.00
California Savings Bank (Cap. $200,000 paid up.)	114.00	175.00
Central National Bank	170.00	210.00
Citizens' National	210.00	225.00
Commercial National	170.00	175.00
Farmers & Merchants	300.00	....
Farmers' & Mer. Nat'l	300.00	....
First National	400.00	500.00
German-American Savings	400.00	450.00
Globe Savings Bank	115.00	160.00
Home Savings Bk. of L. A.	130.00	....
Merchants' National	180.00	....
Merchants' Trust Co	72.00	80.00
Nat'l Bank of California	325.00	....
Nat'l Bank of Commerce	....	130.00
Security Savings Bank	225.00	400.00
The Southern Trust Co. (50 per cent. paid up.)	77.00	80.00

BONDS.

(Prices include accrued interest.)

	Bid.	Asked.
American Petroleum Co	60½	....
Associated Oil Co	92	95
Berlin D. W. & L. Co	96	97
California Pacific Railway	101	102
Corona Power & W. Co	85	....
Cosamenga Water Co	89½	100
Edison Electric Co., Ja R	102	103
Home Tel. Co., 1st Extn	104	107
Home Telephone Co	90	92
L. A. & Pac. 1st Con. Mtge	104	107
L. A. Pac. 1st Con. Mtge	104	107
L. A. Traction Co. 6s	107	114
L. A. Traction Co. 5s	107	114
Mutual Trans. & R. Co	95	100
Pacific Electric Ry. Co	106	110
Pacific Light & Power Co	95	97½
Pasadena Gas & Elec. Co	98	100
Pomona Con. Water Co	....	....
Riverside H. T. & T. Co	....	77½
Riverside Water Co	95	97½
San Diego H. T. & T. Co	....	73
Temescal Water Co	89½	....
Union Transportation Co	94	97
U. N. H. T. & T. Co	....	73
Visalia Water Co	75	100
Whittier H. T. & T. Co	75	80

INDUSTRIAL AND PUBLIC UTILITIES.

	Bid.	Asked.
Berlin D. W. & L. pfd	$ 94	$ 96
Berlin D. W. & L. com	1.00	1.10
Cal. Portland Cement Co	130.00	150.00
Edison Electric pfd	97.00	98.00
Edison Electric com	11.00	19.00
Hawaiian Com'l & Sugar	24.50	....
Home Telephone pfd	11.00	12.50
Home Telephone com	11.00	12.50
Hutchinson S. P. Co	17.50	....
L. A. Investment Co	2.70	3.00
Pasadena Gas & Elec. Co	98.00	....
Pac. Mutual Life Ins. Co	220.00	....
Pasadena H. T. & T. Co	....	60.00
Riverside H. T. & T. Co	....	85.00
San Diego H. T. & T. Co	17.00	20.00
S. Monica B. H. T. pfd	28.00	29.00
San Dreg Co	....	....
Title I. & Trust Co. pfd	175.00	175.00
Title I. & Trust Co. com	145.00	175.00
Title I. & Trust Ser. C	145.00	175.00
U. G. I. & T. Co., pfd	43.00	47.00
Union Trust Co	....	47.00
Whittier Home T. & T. Co	....	90.00

SALES: 1000 Associated Oil at 54.00; 1000 Central Oil at 1.30; 1000 Jade Oil at 11½; 3000 Olinda Land at 38½@39½; 82 Union Oil at 106.87½@106.87½; 66 Union Provident at 104.50@104.75.

MINING STOCKS.

CALIFORNIA.

	Bid.	Asked.
Miscellaneous—		
California Hills M. Co	.02½	.03½
Consolidated Mines Co	.06¾	.07½
NEVADA.		
Johnnie District, Nye Co—	Bid.	Asked.
Johnnie & Tip Co	.13½	.14½
Searchlight District—		
New Era	....	.02
Quartette	....	....
Searchlight M. & M. Co	....	7.50
Searchlight Parallel	.02	.02½
Searchlight Western	....	.03
Tough District—		
Belmont	.85	.87
Mexico—		
Clark Copper Co	.03½	.03¾

SALES: 2000 Bonnie Clare at 10½@10½; 1000 Clark Copper at 9½; 500 Combination Fraction at 71; 600 do. at 71 (off board); 7000 Johnnie Mining & Milling at 13½@13¾.

THE MARKETS.

LOCAL PRODUCE MARKET.

The first car of Muscat grapes from the famous Arrowhead vineyards is expected on the market this morning. Until now the grapes in San Bernardino county have not arrived at full maturity, but the crop from that section will be in fine condition by the end of the season. The price fixed on the grapes arriving this morning will be 65 cents a box. Yesterday, because of the good quality of the fruit and a shortage, prices were firm, and Muscatels went to 75 cents. Malvasai sold at 60 cents. Tokays came down in contract to other varieties. They sold at a low price, $1.35. Monoco grapes were not plentiful, and the market was firm. Malagas were held at 65 cents a box. The bunch of the store was from Los Cananda.

A better feeling in a business way than has prevailed in several weeks, was apparent on the market yesterday morning. Prices were, as a rule, firm, and the demand was larger than it has been at any time during the summer. Eggs were well called for and some eastern packed storage stock was moved at 31 cents a dozen. Receipts of local eggs totaled only 128 cases.

Butter sold well and was steady. Buyers demanded up to 1 cent off the quoted prices on their purchases. Creamery extra was called for in preference to firsts, while the latter were more freely offered. Receipts were 18,000.

Activity in cheese has not seen an equal for a long time. Offerings were numerous, but very meager and prices well held. Cheese imported, domestic and Limberger all sold rapidly. There was also a good movement of the more fancy varieties. Roquefort, Edam and the like. Receipts were 2925 pounds.

There was little change in the potato situation. The market remained firm and receipts were small, only three cars and four hundred sacks. A car of onions came in and counteracted the firmness of the past two days.

Poultry was not all cleaned up. The market has been active in chickens and ducks for the past week. Prices have been steady, but for Saturday have been reduced or in lots for. There has been an advance of ¾ cent in lard. This cause rather unexpectedly to the retailers, who have begun to look for lower figures. Pork products rather than an increase at this season when pigs are beginning to be slaughtered for the markets.

Cabbage went up to 60 and 75 cents a sack. Celery, which is daily arriving in larger quantities from the Santa Ana district, dropped to 75 and 85 cents a crate.

Strawberries cleaned up better than for several days past, and at a good figure. Long stems sold as high as 75 cents a basket. Fine crimson apples arrived in quantity for the first time. They sold at $1.50 per packed box. Greenings are also coming in and are selling at $1. There were no changes in other varieties. Pears are on the increase in value.

Prices Current.

EGGS—Fresh California ranch, candled extra selects, 32; selected, 30; fresh ranch, buying price, 28; selling price, 29; eastern, candled, 32; northern, case count, 30; eastern, storage, 25.

BUTTER—Creamery, extras, 27½ per 2-lb. roll; creamery, firsts, 26; dairy butter, 30 per roll; cooking, 25 per lb; ladies, 25@28 per lb.; eastern creamery, 30 per lb.

CHEESE—Cal. Anchor, 20; Cal. Y. A., 21; hand, 22, northern, fresh, 17½; Oregon twins, 18; Oregon triplets, 17½; Oregon daisies, 18; eastern factories, 19@20; Longhorns, 19@20; twins, 18½; singles, 19½; Dom. Swiss, 23@25; imp., 35; Limburger, 19@20; cheddars, 19; brick cream, 19@20; Roquefort, 35@40; Edam, 30 @31; per case, $.50@6.00; Tulare, 15@19; Sierra, 16 per box; German Breakfast, 1.50 per box; Neufchatel, 1.10 per box; Camembert, 1.10 per box; Schlosskase, 1.00 per box; Canada cream, 1.00 per box.

BEANS—Pinks, No. 1, 2.30; Lady Washington, No. 1, 3.75; small white, No. 1, 4.50@4.75; Limas, No. 1, 4.75; American lentils, 4.00; black eye, 4.00; Garvanzas, 4.00@4.50.

DRIED FRUITS — Apples, evaporated, 11; blackberries, 60 1-lb. cartons, 10@11. Citron, fancy, 10-lb. boxes, 17½@18. Currants, imp., 8½@9; fancy, 50 4-lb. packages, 8. Dates, fancy, bulk, recleaned, 7½; fancy, 50 1-lb. packages, imported, Fards, fancy, 6s, 8; Fards, fancy, 10-lb. boxes, 8@10. Figs, new, per box, 10 ¼-lb. bricks, 1.25; White, 10-lb. bricks, 1.25; loose, 25s, 1.25, per box. Nectarines, per lb., fancy, 7½s, 8@10. Peaches, fancy, 7½s, 8; choice, 6½s, 6; choice, sacks, 5½; fancy, peeled, 25s, 30. Pears, fancy, 25s, 30@35. Prunes, lemon or orange, 10s, 12. Prunes, 30-40, 6½; 40-50, 6; 50-60, 5½@5¾; 60-70, 5; 70-80, 4½; 80-90, 4; 90-100, 3. (When packed in 50-lb. boxes, ¼c extra.) Apricots, fancy, 10@11; choice, 8½. Pears, 1@2. Plums, 1@2.

RAISINS—Per box, layers, 2-crown, 1.20; 3-crown, 30-lb. boxes, 1.30; clusters, 4-crown, 25-lb. boxes, 1.40@1.50; clusters, 4-crown, 20-lb. boxes, 1.50@1.60; clusters, 3-crown, 20-lb. boxes, 1.40; clusters, 4-crown, 5-lb. boxes, 1.60@1.75; clusters, 4-crown, 20-lb. boxes, 2.25@2.25; loose Muscatels, per lb., 2-crown, 50-lb. boxes, 3; 3-crown, 50-lb. boxes, 4; 4-crown, 50-lb. boxes, 5; Seedless Sultanas, 50-lb. boxes, unbleached 4; bleached, 4½; Thompson's Bleached, fancy, 50 1-lb. 11@12; seeded, fancy, 36 1-lb., 8; fancy, 50 1-lb. 4½.

NUTS—New almonds, fancy IXL, 16@17; almonds, fancy, paper-shell, 15; almonds, choice, softshell, 14; assorted nuts, 25-lb. boxes, 14@16; Brazils, large, new crop, 15; filberts, large, new crop, 14@15; pecans, large, 15@16; small, 13; peanuts, eastern, Sun, raw, 7; peanuts, eastern, Sun, roasted, 8½; peanuts, Japs, fancy, raw, 5½@6½; peanuts, Japs, fancy, roasted, 8@9; California, raw, 5@6; roasted, 7; walnuts, Jumbos, 18; No. 1 softshell, new walnuts, No. 2, softshell, 10; walnuts, black, 7@10; peanuts, 5@6; per doz.; popcorn, local, 3.50.

HONEY — Comb honey, water white, 4-lb. frames, 16; light amber, 12½; white, 14; extracted, light amber, 6½; white, 7; water white, 7½; beeswax, 25 per lb.

CITRUS FRUITS—Valencias, fancy pack, 2.25@2.35; seconds, 1.50@1.75; lemons, fancy pack, 3.00@3.25; choice, 2.00@2.50; unpacked stock, 1.75@2.00; grapefruit, seedless, 2.75@3.00; seedless grapefruit, 1.75@2.00; Mexican limes, 1.00@1.10 per hundred.

FRESH FRUITS—New apples, 40@75 per lug box; Alexanders, 1.00@1.25; White Astrachans, 1.25@1.50; Gravensteins, 1.50@1.75; Bellefleurs, 1.75@1.85; Skinner seedlings, 1.10@1.25; Bittenbenders, 35@1.25; Red Pearmains, 1.50; fall Pippins, 1.25; Greenings, 1.25; pears, Bartletts, 2½@4½ per lb.; Sugars, 3 per lb.; crabapples, 75@1.00; pineapples, 4 per lb.; bananas, 3½@4½ per lb., 75 per lug box; nectarines, 35@1.00 per lug box; peaches, Fosters, 75 per lug box; Salways, 75@ 90; lemon clings, 50@75; plums, 75 per lug box; Kelseys, 50@75; Satsumas, 75@1.00; Damsons, 75 @85; figs, black, 1.35@1.50 per box; white, 90@ 1.25 per box; local, 1.00; casts, 1.00; Tokay loupes, locals, 1.25@1.35 per large crate; Casabas, 1.00@1.25 per crate; watermelons, ½@1 per lb.; grapes, Seedless Sultanas, 50 per crate; Thompson Seedless, 50 per box; Muscatels, 60@75; Malagas, 60@65; Concords, 90@1.00; Delawares, 1.50; Malvasai, 50@60; Tokay, 1.75; Black Hamburgs, 60@90; Black Hamburgs, 50@60.

BERRIES—Strawberries, 50@1.25 per crate, 10c per basket; raspberries, 15c; blackberries, 5c.

ONIONS AND CHILI — Evaporated chili, 16; sun-dried chili, 10; ground chili, 9; Mexican black, 10; Japan, 14. Onions—Imperial Bermudas, 1.50@1.60 per crate; White Wax Globes, 1.00@1.25; Silverskins, 75; Australian Browns, 1.10@1.25; Yellow Danvers, 1.10@1.35; garlic, 6@ 7½.

POTATOES—Yellow sweet potatoes, 2½@2½ lb., red sweets, 2½ per lb.; Early Rose, 1.50; Highlands, 1.25@1.35 per hundred; local Burbanks, 1.60@1.85.

GREEN VEGETABLES—Beets, 15@20; carrots, 15@20; parsley, 30@35 per doz.; spearmint, 15@20 doz.; turnips, 20@30; oyster plant, 20@25 per doz.; horseradish, 10@12½; cress, 15@20 per doz.; cucumbers, 15@20 per doz.; asparagus, 15@20 per doz.; spinach, 15@20; cabbage, 60@75 sack; red cabbage, 1@2 per lb.; green peppers, 1.00@1.25 per box; garlic, 6@8 per lb.; chives, 1.00 per doz.; lettuce, common, 25@50 per crate; parsnips, 15@20 per doz.; tomatoes, 40@50 per crate; lug 75@90; egg plant, 1.00@1.25 per box; cauliflower, 50@75 per box; cultivated mushrooms, 2.00 per basket; artichokes, northern, 60@75 per doz.; wax beans, 1; green string beans, 1@2 per lb.; green lima beans, 6; red chili peppers, 4@5 per lb.; 20@30 per lb.; bell peppers, 4@5 per lb.; green chilis, 10@15; celery, 50@60 per doz., 2.50 per crate; okra, local, 75@1.00 per box; summer squash, 30@75 per box; crooked neck squash, 30@75; Hubbard squash, 2 per lb.; horseradish, 11 per lb.; cucumbers, 30@40 per box; egg plant, 1.00@1.25 per box; okra, 25@1 per lb.; sweet corn, 40@50 per box; dill, 25 per lb.; Brussels sprouts, 10.

DRESSED POULTRY — Dealers buy from the producer, live weight: Old roosters, 7; stags, 6; hens, 14@15 per lb.; ducks, 12@13; geese, 13; turkeys, 21@22; young roosters, 20@22; young ducks, 17@ 18; broilers, 19; roasters, 17. Wholesalers sell to retailer, live weight: Hens, 18; young roosters, 16@17; fryers, 20; broilers, 22; pen roosters, 9; ducks, 15; old geese, 10; ducks, 12@13. Dressed weight averages from 3c to 6c higher than live weight.

LIVE POULTRY — Quoted on delivered weights to Los Angeles (furnished by Hauser Packing Company.) Steers, 6½@6¾; heifers, 5½; cows, 5; calves, 7; stags, 5; bulls, 4½@5; spring lambs, 6½@7; wethers, 5½@6; ewes, 4½@5; hogs, 200-300 lbs., 6½@7.

BEEF—Steers or cows, 1 to 2 heifers, 5½@ 6; heifers, third quarters, 5; heifers, hind quarters, 5; fore quarters, 4; short loins, 14; loin butts, 12; loins, No. 1, 12; ribs, No. 1, 10; loins, No. 2, 10; ribs, No. 2, 8; full chucks, 6½; short chucks, 6½; triangles, 4; plates, 3½; steer rounds and rumps, 7; steer rounds, butt off, 7½; tenderloins, fresh, 25; kidneys, 5; dressed cow cloths, 4; rolls, 10; boned trimmings, 4; shanks, 2; flank steaks, 10; sweetbreads, 25; fresh tongues, 10; suet, 4; pod fat, 3; fresh ox, 6; oxtails, each, 1; brains, each 6; hearts, each, 10; kidneys, each, 5; cooked tripe, each, 30; clean tripe, each, 20; feet, each, 7½; heads, each, 25.

VEAL—Per lb., net, calves, 110 lbs. and under, 11; do., 111-125 lbs., 10½; do., 125-150 lbs., 10; do., 150-175 lbs., 9½; do., 175-200 lbs., 9; Searchlight District—

New Era ..... .02
Quartette ....
Searchlight M. & M. Co. 7.50
Searchlight Parallel ..... .02 .02½
Searchlight Western .... .03
Tough District— ....
Belmont ..... .85 .87
Mexico— ....
Clark Copper Co. ..... .03½ .03¾

SALES: 2000 Bonnie Clare at 10½@10½; 1000 Clark Copper at 9½; 500 Combination Fraction at 71; 600 do. at 71 (off board); 7000 Johnnie Mining & Milling at 13½@13¾.

THE MARKETS.

LOCAL PRODUCE MARKET.

The first car of Muscat grapes from the famous Arrowhead vineyards is expected on the market this morning. Until now the grapes in San Bernardino county have not arrived at full maturity, but the crop from that section will be in fine condition by the end of the season. The price fixed on the grapes arriving this morning will be 65 cents a box. Yesterday, because of the good quality of the fruit and a shortage, prices were firm, and Muscatels went to 75 cents. Malvasai sold at 60 cents. Tokays came down in contract to other varieties. They sold at a low price, $1.35. Monoco grapes were not plentiful, and the market was firm. Malagas were held at 65 cents a box. The bunch of the store was from Los Cananda.

A better feeling in a business way than has prevailed in several weeks, was apparent on the market yesterday morning. Prices were, as a rule, firm, and the demand was larger than it has been at any time during the summer. Eggs were well called for and some eastern packed storage stock was moved at 31 cents a dozen. Receipts of local eggs totaled only 128 cases.

Butter sold well and was steady. Buyers demanded up to 1 cent off the quoted prices on their purchases. Creamery extra was called for in preference to firsts, while the latter were more freely offered. Receipts were 18,000.

Activity in cheese has not seen an equal for a long time. Offerings were numerous, but very meager and prices well held. Cheese imported, domestic and Limberger all sold rapidly. There was also a good movement of the more fancy varieties. Roquefort, Edam and the like. Receipts were 2925 pounds.

There was little change in the potato situation. The market remained firm and receipts were small, only three cars and four hundred sacks. A car of onions came in and counteracted the firmness of the past two days.

Poultry was not all cleaned up. The market has been active in chickens and ducks for the past week. Prices have been steady, but for Saturday have been reduced or in lots for. There has been an advance of ¾ cent in lard. This cause rather unexpectedly to the retailers, who have begun to look for lower figures. Pork products rather than an increase at this season when pigs are beginning to be slaughtered for the markets.

Cabbage went up to 60 and 75 cents a sack. Celery, which is daily arriving in larger quantities from the Santa Ana district, dropped to 75 and 85 cents a crate.

Strawberries cleaned up better than for several days past, and at a good figure. Long stems sold as high as 75 cents a basket. Fine crimson apples arrived in quantity for the first time. They sold at $1.50 per packed box. Greenings are also coming in and are selling at $1. There were no changes in other varieties. Pears are on the increase in value.

Prices Current.

EGGS—Fresh California ranch, candled extra selects, 32; selected, 30; fresh ranch, buying price, 28; selling price, 29; eastern, candled, 32; northern, case count, 30; eastern, storage, 25.

BUTTER—Creamery, extras, 27½ per 2-lb. roll; creamery, firsts, 26; dairy butter, 30 per roll; cooking, 25 per lb; ladies, 25@28 per lb.; eastern creamery, 30 per lb.

CHEESE—Cal. Anchor, 20; Cal. Y. A., 21; hand, 22, northern, fresh, 17½; Oregon twins, 18; Oregon triplets, 17½; Oregon daisies, 18; eastern factories, 19@20; Longhorns, 19@20; twins, 18½; singles, 19½; Dom. Swiss, 23@ 25; imp., 35; Limburger, 19@20; cheddars, 19; brick cream, 19@20; Roquefort, 35@40; Edam, 30 @31; per case, $.50@6.00; Tulare, 15@19; Sierra, 16 per box; German Breakfast, 1.50 per box; Neufchatel, 1.10 per box; Camembert, 1.10 per box; Schlosskase, 1.00 per box; Canada cream, 1.00 per box.

BEANS—Pinks, No. 1, 2.30; Lady Washington, No. 1, 3.75; small white, No. 1, 4.50@4.75; Limas, No. 1, 4.75; American lentils, 4.00; black eye, 4.00; Garvanzas, 4.00@4.50.

DRIED FRUITS — Apples, evaporated, 11; blackberries, 60 1-lb. cartons, 10@11. Citron, fancy, 10-lb. boxes, 17½@18. Currants, imp., 8½@9; fancy, 50 4-lb. packages, 8. Dates, fancy, bulk, recleaned, 7½; fancy, 50 1-lb. packages, imported, Fards, fancy, 6s, 8; Fards, fancy, 10-lb. boxes, 8@10. Figs, new, per box, 10 ¼-lb. bricks, 1.25; White, 10-lb. bricks, 1.25; loose, 25s, 1.25, per box. Nectarines, per lb., fancy, 7½s, 8@10. Peaches, fancy, 7½s, 8; choice, 6½s, 6; choice, sacks, 5½; fancy, peeled, 25s, 30. Pears, fancy, 25s, 30@35. Prunes, lemon or orange, 10s, 12. Prunes, 30-40, 6½; 40-50, 6; 50-60, 5½@5¾; 60-70, 5; 70-80, 4½; 80-90, 4; 90-100, 3. (When packed in 50-lb. boxes, ¼c extra.) Apricots, fancy, 10@11; choice, 8½. Pears, 1@2. Plums, 1@2.

RAISINS—Per box, layers, 2-crown, 1.20; 3-crown, 30-lb. boxes, 1.30; clusters, 4-crown, 25-lb. boxes, 1.40@1.50; clusters, 4-crown, 20-lb. boxes, 1.50@1.60; clusters, 3-crown, 20-lb. boxes, 1.40; clusters, 4-crown, 5-lb. boxes, 1.60@1.75; clusters, 4-crown, 20-lb. boxes, 2.25@2.25; loose Muscatels, per lb., 2-crown, 50-lb. boxes, 3; 3-crown, 50-lb. boxes, 4; 4-crown, 50-lb. boxes, 5; Seedless Sultanas, 50-lb. boxes, unbleached 4; bleached, 4½; Thompson's Bleached, fancy, 50 1-lb. 11@12; seeded, fancy, 36 1-lb., 8; fancy, 50 1-lb. 4½.

NUTS—New almonds, fancy IXL, 16@17; almonds, fancy, paper-shell, 15; almonds, choice, softshell, 14; assorted nuts, 25-lb. boxes, 14@16; Brazils, large, new crop, 15; filberts, large, new crop, 14@15; pecans, large, 15@16; small, 13; peanuts, eastern, Sun, raw, 7; peanuts, eastern, Sun, roasted, 8½; peanuts, Japs, fancy, raw, 5½@6½; peanuts, Japs, fancy, roasted, 8@9; California, raw, 5@6; roasted, 7; walnuts, Jumbos, 18; No. 1 softshell, new walnuts, No. 2, softshell, 10; walnuts, black, 7@10; peanuts, 5@6; per doz.; popcorn, local, 3.50.

HONEY — Comb honey, water white, 4-lb. frames, 16; light amber, 12½; white, 14; extracted, light amber, 6½; white, 7; water white, 7½; beeswax, 25 per lb.

CITRUS FRUITS—Valencias, fancy pack, 2.25@2.35; seconds, 1.50@1.75; lemons, fancy pack, 3.00@3.25; choice, 2.00@2.50; unpacked stock, 1.75@2.00; grapefruit, seedless, 2.75@3.00; seedless grapefruit, 1.75@2.00; Mexican limes, 1.00@1.10 per hundred.

FRESH FRUITS—New apples, 40@75 per lug box; Alexanders, 1.00@1.25; White Astrachans, 1.25@1.50; Gravensteins, 1.50@1.75; Bellefleurs, 1.75@1.85; Skinner seedlings, 1.10@1.25; Bittenbenders, 35@1.25; Red Pearmains, 1.50; fall Pippins, 1.25; Greenings, 1.25; pears, Bartletts, 2½@4½ per lb.; Sugars, 3 per lb.; crabapples, 75@1.00; pineapples, 4 per lb.; bananas, 3½@4½ per lb., 75 per lug box; nectarines, 35@1.00 per lug box; peaches, Fosters, 75 per lug box; Salways, 75@ 90; lemon clings, 50@75; plums, 75 per lug box; Kelseys, 50@75; Satsumas, 75@1.00; Damsons, 75 @85; figs, black, 1.35@1.50 per box; white, 90@ 1.25 per box; local, 1.00; casts, 1.00; Tokay loupes, locals, 1.25@1.35 per large crate; Casabas, 1.00@1.25 per crate; watermelons, ½@1 per lb.; grapes, Seedless Sultanas, 50 per crate; Thompson Seedless, 50 per box; Muscatels, 60@75; Malagas, 60@65; Concords, 90@1.00; Delawares, 1.50; Malvasai, 50@60; Tokay, 1.75; Black Hamburgs, 60@90; Black Hamburgs, 50@60.

BERRIES—Strawberries, 50@1.25 per crate, 10c per basket; raspberries, 15c; blackberries, 5c.

ONIONS AND CHILI — Evaporated chili, 16; sun-dried chili, 10; ground chili, 9; Mexican black, 10; Japan, 14. Onions—Imperial Bermudas, 1.50@1.60 per crate; White Wax Globes, 1.00@1.25; Silverskins, 75; Australian Browns, 1.10@1.25; Yellow Danvers, 1.10@1.35; garlic, 6@ 7½.

POTATOES—Yellow sweet potatoes, 2½@2½ lb., red sweets, 2½ per lb.; Early Rose, 1.50; Highlands, 1.25@1.35 per hundred; local Burbanks, 1.60@1.85.

GREEN VEGETABLES—Beets, 15@20; carrots, 15@20; parsley, 30@35 per doz.; spearmint, 15@20 doz.; turnips, 20@30; oyster plant, 20@25 per doz.; horseradish, 10@12½; cress, 15@20 per doz.; cucumbers, 15@20 per doz.; asparagus, 15@20 per doz.; spinach, 15@20; cabbage, 60@75 sack; red cabbage, 1@2 per lb.; green peppers, 1.00@1.25 per box; garlic, 6@8 per lb.; chives, 1.00 per doz.; lettuce, common, 25@50 per crate; parsnips, 15@20 per doz.; tomatoes, 40@50 per crate; lug 75@90; egg plant, 1.00@1.25 per box; cauliflower, 50@75 per box; cultivated mushrooms, 2.00 per basket; artichokes, northern, 60@75 per doz.; wax beans, 1; green string beans, 1@2 per lb.; green lima beans, 6; red chili peppers, 4@5 per lb.; 20@30 per lb.; bell peppers, 4@5 per lb.; green chilis, 10@15; celery, 50@60 per doz., 2.50 per crate; okra, local, 75@1.00 per box; summer squash, 30@75 per box; crooked neck squash, 30@75; Hubbard squash, 2 per lb.; horseradish, 11 per lb.; cucumbers, 30@40 per box; egg plant, 1.00@1.25 per box; okra, 25@1 per lb.; sweet corn, 40@50 per box; dill, 25 per lb.; Brussels sprouts, 10.

DRESSED POULTRY — Dealers buy from the producer, live weight: Old roosters, 7; stags, 6; hens, 14@15 per lb.; ducks, 12@13; geese, 13; turkeys, 21@22; young roosters, 20@22; young ducks, 17@ 18; broilers, 19; roasters, 17. Wholesalers sell to retailer, live weight: Hens, 18; young roosters, 16@17; fryers, 20; broilers, 22; pen roosters, 9; ducks, 15; old geese, 10; ducks, 12@13. Dressed weight averages from 3c to 6c higher than live weight.

LIVE POULTRY — Quoted on delivered weights to Los Angeles (furnished by Hauser Packing Company.) Steers, 6½@6¾; heifers, 5½; cows, 5; calves, 7; stags, 5; bulls, 4½@5; spring lambs, 6½@7; wethers, 5½@6; ewes, 4½@5; hogs, 200-300 lbs., 6½@7.

BEEF—Steers or cows, 1 to 2 heifers, 5½@ 6; heifers, third quarters, 5; heifers, hind quarters, 5; fore quarters, 4; short loins, 14; loin butts, 12; loins, No. 1, 12; ribs, No. 1, 10; loins, No. 2, 10; ribs, No. 2, 8; full chucks, 6½; short chucks, 6½; triangles, 4; plates, 3½; steer rounds and rumps, 7; steer rounds, butt off, 7½; tenderloins, fresh, 25; kidneys, 5; dressed cow cloths, 4; rolls, 10; boned trimmings, 4; shanks, 2; flank steaks, 10; sweetbreads, 25; fresh tongues, 10; suet, 4; pod fat, 3; fresh ox, 6; oxtails, each, 1; brains, each 6; hearts, each, 10; kidneys, each, 5; cooked tripe, each, 30; clean tripe, each, 20; feet, each, 7½; heads, each, 25.

VEAL—Per lb., net, calves, 110 lbs. and under, 11; do., 111-125 lbs., 10½; do., 125-150 lbs., 10; do., 150-175 lbs., 9½; do., 175-200 lbs., 9; Searchlight District—

New Era	.02	.02½
Quartette	....	....
Searchlight M. & M. Co	....	7.50
Searchlight Parallel	.02	.02½
Searchlight Western	....	.03
Tough District—		
Belmont	.85	.87
Mexico—		
Clark Copper Co	.03¾	.03¾

SALES: 2000 Bonnie Clare at 10½@10½; 1000 Clark Copper at 9½; 500 Combination Fraction at 71; 600 do. at 71 (off board); 7000 Johnnie Mining & Milling at 13½@13¾.

THE MARKETS.

LOCAL PRODUCE MARKET.

The first car of Muscat grapes from the famous Arrowhead vineyards is expected on the market this morning. Until now the grapes in San Bernardino county have not arrived at full maturity, but the crop from that section will be in fine condition by the end of the season. The price fixed on the grapes arriving this morning will be 65 cents a box. Yesterday, because of the good quality of the fruit and a shortage, prices were firm, and Muscatels went to 75 cents. Malvasai sold at 60 cents. Tokays came down in contract to other varieties. They sold at a low price, $1.35. Monoco grapes were not plentiful, and the market was firm. Malagas were held at 65 cents a box. The bunch of the store was from Los Cananda.

A better feeling in a business way than has prevailed in several weeks, was apparent on the market yesterday morning. Prices were, as a rule, firm, and the demand was larger than it has been at any time during the summer. Eggs were well called for and some eastern packed storage stock was moved at 31 cents a dozen. Receipts of local eggs totaled only 128 cases.

Butter sold well and was steady. Buyers demanded up to 1 cent off the quoted prices on their purchases. Creamery extra was called for in preference to firsts, while the latter were more freely offered. Receipts were 18,000.

Activity in cheese has not seen an equal for a long time. Offerings were numerous, but very meager and prices well held. Cheese imported, domestic and Limberger all sold rapidly. There was also a good movement of the more fancy varieties. Roquefort, Edam and the like. Receipts were 2925 pounds.

There was little change in the potato situation. The market remained firm and receipts were small, only three cars and four hundred sacks. A car of onions came in and counteracted the firmness of the past two days.

Poultry was not all cleaned up. The market has been active in chickens and ducks for the past week. Prices have been steady, but for Saturday have been reduced or in lots for. There has been an advance of ¾ cent in lard. This cause rather unexpectedly to the retailers, who have begun to look for lower figures. Pork products rather than an increase at this season when pigs are beginning to be slaughtered for the markets.

Cabbage went up to 60 and 75 cents a sack. Celery, which is daily arriving in larger quantities from the Santa Ana district, dropped to 75 and 85 cents a crate.

Strawberries cleaned up better than for several days past, and at a good figure. Long stems sold as high as 75 cents a basket. Fine crimson apples arrived in quantity for the first time. They sold at $1.50 per packed box. Greenings are also coming in and are selling at $1. There were no changes in other varieties. Pears are on the increase in value.

Prices Current.

EGGS—Fresh California ranch, candled extra selects, 32; selected, 30; fresh ranch, buying price, 28; selling price, 29; eastern, candled, 32; northern, case count, 30; eastern, storage, 25.

BUTTER—Creamery, extras, 27½ per 2-lb. roll; creamery, firsts, 26; dairy butter, 30 per roll; cooking, 25 per lb; ladies, 25@28 per lb.; eastern creamery, 30 per lb.

CHEESE—Cal. Anchor, 20; Cal. Y. A., 21; hand, 22, northern, fresh, 17½; Oregon twins, 18; Oregon triplets, 17½; Oregon daisies, 18; eastern factories, 19@20; Longhorns, 19@20; twins, 18½; singles, 19½; Dom. Swiss, 23@ 25; imp., 35; Limburger, 19@20; cheddars, 19; brick cream, 19@20; Roquefort, 35@40; Edam, 30 @31; per case, $.50@6.00; Tulare, 15@19; Sierra, 16 per box; German Breakfast, 1.50 per box; Neufchatel, 1.10 per box; Camembert, 1.10 per box; Schlosskase, 1.00 per box; Canada cream, 1.00 per box.

BEANS—Pinks, No. 1, 2.30; Lady Washington, No. 1, 3.75; small white, No. 1, 4.50@4.75; Limas, No. 1, 4.75; American lentils, 4.00; black eye, 4.00; Garvanzas, 4.00@4.50.

DRIED FRUITS — Apples, evaporated, 11; blackberries, 60 1-lb. cartons, 10@11. Citron, fancy, 10-lb. boxes, 17½@18. Currants, imp., 8½@9; fancy, 50 4-lb. packages, 8. Dates, fancy, bulk, recleaned, 7½; fancy, 50 1-lb. packages, imported, Fards, fancy, 6s, 8; Fards, fancy, 10-lb. boxes, 8@10. Figs, new, per box, 10 ¼-lb. bricks, 1.25; White, 10-lb. bricks, 1.25; loose, 25s, 1.25, per box. Nectarines, per lb., fancy, 7½s, 8@10. Peaches, fancy, 7½s, 8; choice, 6½s, 6; choice

ht Company
s
Exchange we execute orders
ties in Los Angeles, and on
d.
OMPANY
EXCHANGE.
Sunset Main 2270.

N & CO.
Angeles, Cal. Telephone
Sunset Main 820
York and Chicago
correspondents, Clemens
Co.
correspondents, Hayden
Co.
s of other New York Stock
e houses may use our direct
wire facilities upon a give-up
Customers Call 68 Home

PRESIDENT
J. Skinner, Vice President
Cashier J. S. Moore, and
President W. J. Conner de-
all of their time to our de-
. They know and it is their
s to tell you all you want
w about the Bank and your
s. Keep them busy—they
e delighted to talk to you.
L NIGHT & DAY
BANK
TH & SPRING STS

and offer well secured,
rm
poration Bonds
ices to net the investor
Six Per Cent
R. STAATS CO.
Fourth St. 85 S. Raymond Ave.
Pasadena

lliam Cline
Hellman Bldg., 4th & Main
Los Angeles Stock Exchange
Phone F 2665
CKS and BONDS
GHT and SOLD
wire quotations received
field and San Francisco.
promptly executed by wire
Correspondence invited. Of
book sent free.

nted—
Street Improvement Bonds
nts; also Sewer Warrants
ans 7 per cent. bonds for sa
Guarantee Company
46 So. Spring Street.

tball-Sullivan Co.
ESTMENT SECURITIES
Los Angeles Stock Exchange
. W. Hellman Bldg., L. A.
Raymond Ave., Pasadena.

ASKERVILLE
lt Company
Auditorium Building
dits--Systems.

ed to Purchase
A CONSOLIDATED GA
DATED 1896.
ING J STILSON CO.
W. HELLMAN BLDG.
Los Angeles, Cal.

RANCISCO MARKETS.
GRAIN AND PRODUCE
ND PRESS NIGHT REPORT.
NCISCO, Sept. 3.—Fruits—Pe
1.50@2.00; common, 1.00@1.50;
berries, 10@12½; raspberr
ett, 1.25@1.75.
nnon, 35; fancy, 45.
ons, 25; fancy, 35.
ents, 1.50@2.00.
nes—$.60@.90.
mmon California, 1.50@2.00;
rmelons, 1.00@2.00; nutmeg
antaloupes, 1.75@2.00; common,
utta—Bananas, 75@2.00; pine

GENERAL EASTERN.

PRICES RECEDE IN WHEAT PIT.

ING STRENGTH DISAPPEARS WITH DAY'S PROGRESS.

Movement at Minneapolis and
th Causes Demand to Drop Off
Prices Fluctuate Over Narrow
—Firm Market in Corn Ow-
to Uncertainty.

[ASSOCIATED PRESS NIGHT REPORT.]

CHICAGO, Sept. 3.—Interest of traders in
at today centered in weather conditions
the Northwest country, and as anti-
y rains had been reported in various sec-
ons when trading began, was
. An official forecast of showers pro-
ble for Minnesota and the Dakotas dur-
the next 36 hours strengthened the belief
the movement of the new crop would
delayed. Early in the day the market
ibited a fair degree of strength, but
e fell in leadership, the demand coming
ly from small brokers. Continued free
ceipts of wheat at Minneapolis and Du-
h caused talk of a sensitive tone following the
ose and the demand dropped off, resulting
a reaction. Prices fluctuated over a nar-
range. A brisk demand for cash grain
m the Southwest helped to hold
the price of cash here. The range for
ember was between 94 1-4 and
, and final quotations were 94@94 5-8;
ember, 94 3-4; December, 96 1-4@96 3-8.
Despite the extent of injury
ther Conditions.—Slight depres-
over the northern Rocky Mountain re-
ons, and the Canadian Northwest,
here general light rains in the inter-
ediate region of the Northwest and in Col-
do and North Dakota, while a depression
the Mississippi Valley has caused good
ins in Nebraska, Missouri and Illinois. Else-
e in the United States no precipitation
s been reported. It is somewhat
ld this morning in the Northern States
the Mississippi River.
Indications are for fair weather in Los
eles and vicinity tonight and Saturday,
ding high for Saturday morning.
Local Forecast for Los Angeles,
ity.—Fair tonight; Saturday, fair,
ds in the morning. Winds mostly
t.
FRANCISCO, Sept. 3.—Forecasts:
Fair tonight and vicinity: Cloudy Satur-
; light west wind.
Valley: Fair Saturday; light
Valley: Fair Saturday; light
Valley: Fair Saturday; light
Angeles and vicinity: Fair Saturday;
and west.
Fair; Partly cloudy Saturday and Sun-

Grain Movements.

	Receipts.	Shipments.
	45,000	45,000
	85,000	94,000
	671,000	464,000
	535,000	227,000
	3,000	3,000
	45,000	9,000

Grain and Provisions.

Prices Wire to E. F. Hutton & Co.,
New York Stock Exchange, No. 111
Third street.]

	Open.	High.	Low.	Close.
Sept.	94¾	96¾	93¾	95¾
Dec.	94¾	97¼	94¾	96¾
May	96¾	98¾	96¾	98¾
Sept.	88¾	97¼	87¾	97¼
Dec.	66¾	66¾	65¾	65¾
May	57¾	58¾	57¾	58¾
Sept.	59¾	59¾	58¾	58¾
Dec.	51¾	51¾	51¾	51¾
May	54¾	54¾	54¾	54¾
Sept.	28¾	28¾	28¾	28¾
Dec.	27¾	27¾	27¾	27¾
May	30¾	30¾	30¾	30¾
Sept.	22.90	22.90	22.87	22.87
Oct.	17.72	17.72	17.72	*17.80
Jan.	12.27	12.27	12.25	12.25
May	11.77	11.77	11.75	11.75
Jan.	12.37	12.37	12.35	12.37
May	11.87	11.87	11.85	11.85
Jan.	9.37	9.42	9.37	9.40

Boston Copper Market.

[Furnished by Logan & Bryan, Members New York and Boston Stock Exchanges, Bradbury building.]

	Bid.	Ask.
Mohawk	62	64
Michigan	7¾	8
Nev. Con.	9	9¼
Maryflower	25	30
N. Butte	61¼	61¾
Nev. Cons.	24¾	24¾
Nev. Utah	1¾	1¾
Nipissing	10¾	11
Osceola	146	148
Old Dominion	27	27¼
Ohio	4¾	4 13-16
Ord. Cons.	6¾	6¾
Ola	9	9½
Rly. Cent.	8	8¼
Chief	5-16	7-16
Old Col.	60	—
Phoenix	70	75
Parrott	22	23¼
Quincy	91	92
Santa Fe	2¾	3¼
Shannon	9	9¼
Sup. & Bos.	15¼	16
Sup. & Pgh.	18¼	18¾
Tenn. Copper	67¾	68
Tamarack	70	77
Trinity	12¾	13⅜
U. S. Cop.	61	62
Utah Cons.	39	39¼
U.S.M. & S.	47¾	48¼
pfd	51¾	52
Victoria	2¾	3
Winona	2¼	2¾
Wolver.	126	128
La Rose	5	5 7-16
Greene Cons.	2¼	2¾
Swift	17¾	18
Stanley	2¾	2¾
Tonopah Ex.	67	68
Yukon	27¾	28
Bingham	17	17

New York Dairy Market.

NEW YORK, Sept. 3.—Butter firm; creamery extras, 26; dairies, 25@25½. Cheese firm, unchanged. Eggs irregular.

NEW YORK STOCKS

Boston Copper Market.

[Furnished by Logan & Bryan, Members New York and Boston Stock Exchanges, Bradbury building.]

NEW YORK, Sept. 3.—[Exclusive to The Times.] Following were the closing prices, sales and high and low quotations today:

Sales.		High.	Low.	Bid.	Close— Ask.
.....	Adams Express	.....	.....	228	240
100	Atlantic Coast L.	115	115	135	140
1,000	Allis Chalmers	13¾	13	14¾	15¼
.....	Do. pfd	.....	.....	62¾	65
12,600	Amalg. Copper	64¾	64	64	64¼
900	Am. Agr. Chem.	63¾	63	63¾	64¼
700	Am. Can. Co.	12¾	12¼	12¾	12¾
1,300	Am. Car & Fdy.	67	67¼	67¾	68¼
300	Do. pfd	120	120	119¾	121
800	Am. Beet Sugar	46	45¼	45	46
.....	Do. pfd	.....	.....	95	97
100	Am. Cotton Oil	74¾	74¼	74¾	74¾
200	Am. Cot. Oil pfd.	102	102	102	104
800	Am. Ice Secur.	32¾	32	33	33¾
.....	Am. Ex.	.....	.....	220	240
700	Am. Hide & L.	5¾	5¾	5¾	5¾
600	Do. pfd	39¾	39	39	39¾
3,800	Am. Locomotive	32¾	32	33¼	33¼
300	Do. pfd	115¾	115	114	114½
400	Am. Steel Fdy.	39¾	39	39¾	40
4,100	Am. S. & R.	100	99¼	99	99¾
200	Am. S. & R. pfd.	114¾	114¾	114	114¾
1,600	Am. Sugar	130¾	130¼	130¾	130¾
.....	Am. Sugar pfd	.....	.....	110	112
2,800	Am. Tel. Tel.	142	141¾	141	141¾
400	Am. Tob. pfd	101¾	101¾	101¾	101¾
200	Am. Woolen	29	29	30	30¼
.....	Am. Woolen pfd	.....	.....	102¾	103
200	Anaconda	45¾	45¼	45¾	45¾
54,700	A., T. & Santa Fe	103¾	103¼	103¾	103¾
100	Do. pfd	99¾	99	99	99¼
4,000	Balt. & Ohio	118¾	117¾	118¼	118½
.....	Balt. & Ohio pfd.	.....	.....	93	94
3,500	Beth. Steel Corp.	33¾	33¼	33¾	33¾
1,600	Do. pfd	69¾	69	69¾	69
5,000	B. R. T.	79¾	78¾	79¼	79¾
.....	Canadian Southern	.....	.....	78	79
200	Canadian Pacific	182¾	182¼	183¼	183
4,100	C. & O.	53¾	51¾	52¾	52¾
7,600	Central Leather	44¾	43¾	44	44¾
100	Do. pfd	105¾	105¾	105¾	105¾
300	Chicago & Alton	35¾	34¾	35	35¾
300	Do. pfd	71	71	72	73
500	C. & G. W. Ctf.	11¾	11	11	11¾
.....	Do. pfd A. Ctf.	.....	.....	30	35¾
200	Do. pfd B. Ctf.	15¾	15¾	15¾	16
200	C. & N. W.	156¾	156¾	156	156¾
5,700	C. M. & St. P.	157¾	157¼	157	157¾
4,000	Do. pfd.	177	176¼	176¾	177
.....	Chicago Term.	.....	.....	3	4
.....	Do. pfd	.....	.....	14	16
200	C. C. C. & St. L.	74¾	74¾	74	74¾
.....	Do. pfd	.....	.....	102	103
2,700	Colo. Fuel & Iron	45¾	44¾	45¼	45¾
.....	Colo. Southern	.....	.....	34	36
500	Col. Hock C. & I.	74¾	74¾	74¾	74¾
.....	Colo. Southern	.....	.....	42	44
300	Do. 1st pfd	61¾	61¾	61	62
.....	Do. 2d pfd	.....	.....	50	52
1,500	Consolidated Gas	147¾	146¾	146¾	147¼
4,500	Corn Products	24¾	23¾	23¾	24
300	Cote Products pfd	89	89	89	90
.....	Camb. Ely	.....	.....	7¼	7 3-16
1,400	Del. & Hudson	193¾	192¾	192	193¼
.....	D. L. & W.	.....	.....	550	560
500	D. & R. G.	48¾	48	48	49¼
100	D. & R. G. pfd.	86¾	86¾	86¾	87
.....	Diamond Match	.....	.....	127¾	128½
1100	Distilling Secur.	38	38	38¼	38¾
.....	Duluth S. S. & A.	.....	.....	17¾	18¾
.....	Do. pfd	.....	.....	39	41
3,300	Erie	34¾	33¾	33¾	34¼
100	Erie 1st pfd	53¾	53¾	53¾	54
100	Erie 2d pfd	43¾	43¾	43¾	44
200	Fed. S. & R.	40¾	40¾	40¾	41
1,100	General Electric	167¾	166¾	166¾	167¾
7,500	Great North. pfd.	134¾	133¾	134	134¾
.....	Greene C. Copper	.....	.....	9¾	9¾
5,200	Gt. No. Ore. Ctfs.	82¾	81¾	82¾	82¾
200	Illinois Central	134¾	133¾	133	133¾
.....	Int. Harv.	.....	.....	120	122
400	Int. Harv. pfd.	120¾	120¼	119¾	120¾
200	Int. Paper	19	18¾	18¾	19
400	Int. Paper pfd	88¾	88	87¾	88¾
3,100	Int. Pump	44¾	43¾	43¾	44¾
100	Int. Pump pfd	93¾	93¾	93¾	94¾
300	Iowa Central	30¾	30¾	30	30¾
300	Iowa Central pfd.	64¾	64¾	64¾	65¾
700	Kansas City So.	48¾	48	48	48¾
.....	Do. pfd	.....	.....	72	73¾
700	L. & N.	153¾	153¾	153¾	154¼
.....	Manhattan	.....	.....	145	146
200	Inter. Met.	14¾	14¾	14¾	14¾
2,600	Inter. Met. pfd.	47	45¾	46¾	47
.....	Mex. Central Ctfs.	.....	.....	20¾	21
1,100	Mackay	84¾	83¾	83¾	84¼
400	Mackay pfd.	73¾	73¾	73¾	74
.....	Minn. & St. L.	.....	.....	51	54
.....	Do. 1st pfd.	.....	.....	91	94
300	M.St.P. & S.S.M.	144¾	144¾	144¾	144¾
.....	Do. pfd	.....	.....	134	136
2,700	Mo. Kan. & Texas	25¾	25¾	25¾	25¾
.....	Do. pfd	.....	.....	49	50
12,600	Missouri Pacific	73¾	72¾	73	73¼
200	Nat. Lead	95	94¾	94¾	95
.....	Nat. Lead pfd.	.....	.....	112	113
200	Nat. Biscuit	130	130	130	132
100	Nat. Biscuit pfd.	127	127	126½	129
.....	Nat. Conf. Corp.	.....	.....	93	94¾
.....	Newhouse Corp.	.....	.....	19¾	20
.....	N. Y. Air Brake	.....	.....	90	91
6,400	N. Y. Central	136¾	136¼	136¾	137
1,300	N. Y. C. & St. L.	67	67	67	68
.....	Do. pfd	.....	.....	100	105
.....	Do. 2d pfd	.....	.....	97	98
1,200	N. Y. Ont. & W.	45¾	45¼	45¾	45¾
900	Norfolk & West.	94¾	94	94¾	95
.....	Do. pfd	.....	.....	91	92
.....	North American	52¾	52¾	52¾	53
8,100	Northern Pac.	136¾	135¾	136¼	136¾
.....	Omaha	.....	.....	100	105
.....	Omaha pfd	.....	.....	120	130
3,600	Pacific Mail	35¾	35¼	35¾	35¾
34,700	Penn. Ry.	142¾	141	141¾	142
1,700	People's Gas	118¾	118¼	118¾	118¾
1,200	Pitts. Coal	25¾	25¼	25¾	25¾
300	Pitts. Coal pfd	65¾	65	65	67¾
1,200	Pressed Steel Car	51	50¾	50¾	51
100	Do. pfd	106	106	104	108
.....	Pacific Coast	.....	.....	102	105
.....	Pullman	.....	.....	192	195
800	Ry. Steel Springs	30¾	30	30¾	30¾
.....	Do. pfd	.....	.....	89	90
67,300	Reading	162	161¾	161¾	162
100	Reading 1st pfd.	93¾	93¾	93¾	94
.....	Reading 2d pfd.	.....	.....	89	91
4,600	Republic I. & S.	32	31¾	31¾	32
1,300	Do. pfd	106¾	106¾	106¾	107
28,000	Rock Island	29¾	28¾	28¾	29
2,600	Rock Island pfd.	69¾	68¾	68¾	69¾
7,300	S. S. & A.	86¾	85¾	86	86¾
.....	S. S. & A. pfd.	.....	.....	119	119½
200	S. L. & S. F. 1st pfd	72¾	72¾	70¾	71¾
6,300	S. L. & S. F. 2d pfd	29¾	29¾	29¾	29¾
100	St. L. & S. W.	28¾	28¾	28¾	29
1,500	St. L. & S. W. pfd	67	66¾	66¾	66¾
18,800	So. Pacific	125¾	125¼	125¾	125¾
4,600	Southern Ry.	31¾	30¾	31	31¾
400	Southern Ry. pfd.	71¾	71	71	71¾
900	Third Ave. Ry.	37¾	37¾	37¾	37¾
.....	Tenn. Copper	.....	.....	67¾	68
1,300	Texas Pacific	20¾	20¼	20¾	20¾
1,200	Tol. St. L. & W.	32¾	32	32	32¾
900	Do. pfd.	71¾	71¾	71¾	72
200	Twin City R. T.	110	110	109½	110
.....	Union B. & P. com	.....	.....	13¾	14¾
.....	Union B. & P. pfd	.....	.....	77	78
43,900	Union Pacific	207¾	205¾	207¾	208¾
200	Union Pacific pfd.	107¾	106¾	106¾	107¾
400	Utah Copper	59¾	59¾	59¾	61¼
600	Vult. Rds. of S. F.	41¾	41	41¾	42¾
100	Do. pfd	83	83	83¾	85¾
.....	U. S. Cast Iron P.	.....	.....	23¾	24¾
100	Do. pfd	65	64¾	64¾	65¾
.....	U. S. Express	.....	.....	140	150
100	U. S. Marine pfd.	21	21	21	22
300	U. S. Realty & C.	81¾	82	82	83
.....	U. S. Red. & Ref.	.....	.....	15	17¾
.....	Do. pfd	.....	.....	55	58
3,000	U. S. Rubber	28¾	27¾	28	28¾
500	Do. 1st pfd	120¾	120	120¾	121¾
200	Do. 2d pfd	87	87	86¾	87¾
204,400	U. S. Steel	90¾	89¾	90¾	90¾
11,600	U. S. Steel pfd.	127¾	126	127¾	127¾
1,300	Va.-Car. Chem.	48	48	48	50
.....	Va.-Car. Chem. pfd	.....	.....	103	105
400	Va. Coal & Coke	68	67¾	68	68¾
600	Wabash	9¾	9¾	9¾	9¾
2,700	Wabash pfd.	23¾	23¾	23¾	23¾
.....	Wells-Fargo Ex.	.....	.....	215	225
800	Western Union	75¾	75¾	75¾	76
1,600	Westinghouse	87¾	87¼	87¾	87¾
200	W. & L. E.	19¾	11	10¾	11
.....	Do. 1st pfd	.....	.....	19¾	21
.....	Do. 2d pfd	.....	.....	11	14
.....	Wisconsin Central	.....	.....	24	25
.....	Do. pfd	.....	.....	50	52¼
200	Am. Can pfd	89¾	89¾	89¾	90¾
400	Am. Linseed pfd.	37¾	37¾	37¾	38¾
.....	Do. pfd	45¾	44¾	44¾	45¾
800	Brunswick	18¾	17¾	18¼	19¾
.....	Long Island	.....	.....	70	75
100	P. C. & St. L.	91	90	90	94
.....	Do. pfd	.....	.....	110	115
.....	Western Maryland	.....	.....	21	22

TOTAL SALES—491,000 shares.

MONEY—Opened, 2¼ per cent.; highest, 2½ per cent.; lowest, 2 per cent.; last loan, 2 per cent.; closed, 2@2½ per cent.; ruling rate, 2¼ per cent.

California Dried Fruits.

NEW YORK, Sept. 3.—Evaporated apples quiet; prime, 3¼@3¾; spot quotations steady; fancy, 4¼@4½; choice, 3¾@4; prime, 7½@7¾; common to fair, 5@6¾. Not much demand is reported for prunes, but the market is maintained in the absence of selling pressure; California, 3¼@11½; Oregon, 6@9. Apricots are said to be in a strong position, but prices are unchanged; choice, 10@10½; extra choice, 10½@10¾; fancy, 11@11. Peaches firmer; choice, 5¼@5½; extra choice, 6¼@6¾; fancy, 7@8¼. Raisins unchanged; loose muscatel 2½@4½; choice to fancy, seeded, 5¾@6; seeded, 5¾@6¼; London layers, 1.15@1.20.

Chicago Closing Figures.

CHICAGO, Sept. 3.—Close: Wheat—September, 95¾@95¾; December, 94¼@94⅝; May, 97⅝. Corn—September, 65¾; December, 57@57¼; May, 59¼@59⅝. Oats—September, 33½; December, 29; May, 40¾@40¾. Pork—September, 22.37½; January, 17.50; May, 17.70. Lard—September and October, 12.75. November, 11.90. Ribs—September, 11.80@11.82½; October, 11.67½; January, 9.40. Rye—Cash, 75; December, 67. Barley—Cash, 48@56. Timothy—September, 3.60@4.65; October, 3.60. Clover—Cash, 12.60; March, 12.50.

New York General Market.

NEW YORK, Sept. 3.—Wheat—Spot, firm; September closed at 1.07¼; December, 1.03¼; May, 1.04¾. Hops, firm; Pacific Coast, 1908, 16@18. Hides, easy; Bogota, 19¼@23½; Central America, 23¾. Wool, steady; domestic fleece, 26@27. Petroleum, steady. Sugar—Raw, firm; fair refining, 3.67; centrifugal, 96 test, 4.17; molasses sugar, 3.42; refined, steady; No. 5, 4.15; No. 6, 4.20; No. 7, 4.25; No. 8, 4.40; No. 9, 4.45; No. 10, 4.50; No. 11, 4.60; No. 12, 4.70; No. 13, 4.80; No. 14, 4.90; confectioners' A, 4.85; mould A, 5.40; cut loaf, 5.55; powdered, 5.15; granulated, 5.05; cubes, 5.30.

New York Cotton Market.

[By Private Wire to E. F. Hutton & Co., Members New York Stock Exchange, No. 111 West Third street.]

NEW YORK, Sept. 3.—Feeling here is much mixed. The New Orleans crowd is bullish, and was a free bidder yesterday after the report. The bear crowd, it is believed, is headed by the Craig and McFadden interest, and the papers put them down as being free sellers. Mitchell seems to have any amount of cotton for sale, selling up to the close of the market yesterday. Today is the last trading day until next Tuesday, and there may be more evening up.

Logan & Bryan's letter follows: "The indifference of the cotton market to existing conditions is due to two causes: First, an ability to see those conditions or to hope that the conditions have been exaggerated. Second, an absence of patience by those whose speculative commitments are on the long side of the market. Crop accounts are extremely poor and the trade conditions very flattering, and before the end of the crop year the spinners of the world will be forced to curtail. A crop of less than 10,000,000 bales will, however, furnish about as large a movement in September as a crop of 11,500,000, and until dry goods values readjust themselves to the present price of cotton, the spinner is an unwilling purchaser. To make a crop in three months and spin it into cloth in twelve requires speculative aid during the period of marketing. The incentive for furnishing that aid is apparent to those who study the situation, but to make the entire public appreciate the situation takes more than an argumentative dissertation. The actual willingness of the spinner to buy, or the farmer to demand higher prices cannot be shown until cotton moves in sufficient volume to furnish that demonstration."

Weather: Dallas, San Antonio, Waco, El Reno, Houston, Fort Worth, Chickasaha, Gatharis, New Orleans, Shreveport, Natchez, Vicksburg, Alexandria, Monroe, Tulsa, Corsicana, Paris, Gainesville, Temple, Pine Bluff, Austin, Greenville and Oklahoma City, clear, 72 to 82. Memphis, cloudy, warm. Sherman, partly cloudy, 72.

Following is range of quotations today:

Option—	Open.	High.	Low.	Bid.	Close— Ask.
January	12.48	12.50	12.45	12.50	12.56
February	12.50	12.50	12.50	12.51	12.56
March	12.55	12.54	12.51	12.53	12.59
April	.....	.....	.....	12.53	12.54
May	12.57	12.60	12.55	12.58	12.63
July	12.59	12.60	12.59	.....	Firm
September	12.43	12.45	12.43	12.46	12.48
October	12.47	12.51	12.41	12.50	12.51
November	.....	.....	.....	12.50	12.51
December	12.53	12.60	12.48	12.59	12.60

New York Coffee Futures.

[Furnished by Logan & Bryan, Members New York and Boston Stock Exchanges, Bradbury building.]

NEW YORK, Sept. 3.—Following is range of quotations today:

Option—	Open— Bid.	Asked.	Close— Bid.	Asked.
January	5.25	5.30	5.25	5.30
February	5.25	5.30	5.25	5.30
March	5.30	5.35	5.30	5.35
April	5.30	5.35	5.30	5.40
May	5.35	5.40	5.35	5.40
June	5.35	5.40	5.35	5.40
July	5.35	5.40	5.40	5.45
August	5.40	5.45	5.40	5.45
September	5.40	5.45	5.40	5.45
October	5.35	5.50	5.35	5.50
November	5.35	5.50	5.35	5.50
December	5.35	5.50	5.35	5.50

Spot coffee closed as follows: Rio No. 7 at 7¾; Santos No. 2 at 9¾; Santos No. 3 at 8¾; Santos No. 4 at 8¾.

SAN FRANCISCO LIST.

LEADERS WEAK; LOSE GROUND.

IMPOSSIBLE TO HOLD SLIGHT GAINS THEY MAKE.

Consolidated Closes Off Seven and One-half Points; Florence Clings to Its Own, But Daisy Sells Off One Point — Heavy Offerings Break Price of Bonnie Clare.

[Special service to The Times by E. F. Taylor, No. 112 West Third street.]

SAN FRANCISCO, Sept. 3.—The leaders were weak. It is seemingly impossible for them to hold the slight gains made yesterday. Consolidated closed 6 5-8 bid, off 7⅛ points. Florence was unchanged; Daisy sold down to 16 and closed, closing Sep 31; off 1; Franco sold at 72 this morning, and closed 71 bid, at 71, off 2. These were the only changes in the list compared with yesterday.

In the Tonopahs, Belmont was up 2, Tonopah Extension off 1, and the balance unchanged.

Absence of buying orders and heavy offerings of Bonnie Clare at the opening made the quotation 6 bid, at 16, although the stock finally closed 9 bid, at 11. This was off 3 points from yesterday and 9 points from Tuesday.

The Rawhides were unchanged.

On the New York Curb Consolidated sold down to 6 5-8, and closed 6 5-8 at 6 11-16.

Rumors were circulated here yesterday touching on the effect that a Combination Fraction had picked up the Hampton stock. This report could not be confirmed, although a telegram was received saying that it would furnish reliable information that the property has a promising showing.

The Comstocks were generally stronger and were the only bright spots in an otherwise dull market. Ophir gained 5 points; Mexican was up 17½; Gould & Curry gained 1; Consolidated Virginia, 12½; Savage, 7; Hale & Norcross, 1; Yellow Jacket, 2½; Belcher, 3; Sierra, 4; Kachequer, 7; Union, 6; Challar, 4, and Potosi, 5.

If the way the brokers around the exchange talk is any criterion, it is an assured fact that there is something doing in the Comstock and sensational movements in the leaders are confidently expected.

Following are the closing bid and asked prices:

SAN FRANCISCO CLOSING.

[Furnished by Logan & Bryan, Members New York and Boston Stock Exchanges, Bradbury building.]

SAN FRANCISCO, Sept. 3.—[Exclusive to The Times.] The closing quotations and sales on the Stock and Bond Exchange were as follows:

	Bid.	Asked.
Miscellaneous Bonds—		
Associated Oil Co. 5s	102	84
Bay Co. Power Co. 5s	.....	.....
Cal. Cen. Gas & El. 5s	100½	99½
Do. Gen. M. & C. 5s	.....	.....
California St. Cable Co. 5s	100	.....
Cal. Wine Ass'n. 5s	84½	85
Contra Costa Water Co. 5s	101	103
Do. Gen. Mtg. 5s	93	.....
Edison Light & Power 5s	120½	.....
Ferries & Cliff H. Ry. 6s	102	.....
Hawaiian Com. & S. 5s	106	106½
Honolulu R. T. & L. Co. 5s	107	108
Lake Tahoe Ry. & T. Co. 5s	99	100
L. A. Gas & Electric Co. 5s	101	.....
Los Angeles Ry. 5s	101	.....
L. A. Lighting Gtd. 5s	101	102
L. A.-P. 1st Con. M. 5s	106½	107½
L. A.-P. R.R. of Cal. 5s	101	.....
Market St. Cable 6s	107	108
Do. Ry. 1st Cons. Mtg. 6s	107½	108½
M. V. & Mt. Tal. St. Ry. 5s	100	.....
Nor. Ry. Co. (of Cal.) 5s	110¼	.....
North Pacific Coast R. R. 5s	101	103½
Northern Cal. Ry. 5s	103	104½
Do. Power Co. 5s	99	99
Do. Electric Co. 5s	98	98½
Oakland Gas Light & H. 5s	104½	104½
Do. Transit Co. 6s	100½	.....
Do. Transit Co. 5s	99¾	.....
Do. Transit Co. Con. 5s	106	.....
Do. Traction Con. 5s	99½	.....
Do. Water Co. gtd. 5s	99	99½
Omnibus Cable Ry. 6s	110	.....
Pacific Gas Imp. 5s	85	86
Do. Electric Ry. Co. 5s	107	.....
Do. Light & P. Co. 5s	.....	99¾
Do. Tel. Co. 5s	.....	.....
Park & Cliff H. Ry. 6s	99	.....
Park & Ocean R.R. 6s	103½	.....
Powell St. Ry. 5s	101½	.....
Sacto. Elec. G. & Ry. 5s	103¾	104
S. F. & S. J. Val. Ry. 5s	116¼	.....
S. F., O. & S. J. Ry. 5s	108	89
Do. 2nd Mtg. 5s	97¼	.....
Sierra Ry. of Cal. 6s	106	.....
S. P. R.R. of Ariz. (1910.)	101	.....
S. P. R.R. of C. 6s (1912.)	105¾	107
S. P. R.R. of C. 1st c. gtd. 5s	114	.....
S. P. Branch Ry. of Cal. 6s	130	132½
S. P. R.R. Co. 1st ref. 4s	95¾	96¾
Valley Water Co. 6s	99¾	100
United Gas & Elec. Co. 5s	100¾	.....
United R.R. of S. F. 4s	77¾	78
Valley Co. P. Co. 6s	.....	102½
Water Stocks—		
Marin County	60	61

THE CITY IN BRIEF

A weighty question.

TODAY AND TONIGHT.

THEATERS.

Auditorium—"Going Some" ..... 8:15 p.m.
Mason Operahouse—"Paid in Full" ..... 8:15 p.m.
Burbank—"The Great Divide" ..... 8:15 p.m.
Belasco—"The Way of the World" ..... 8:15 p.m.
Grand Operahouse—Melodrama ..... 8:15 p.m
Orpheum—Vaudeville ..... 8:15 p.m.
Los Angeles—Vaudeville ..... 8:15 p.m.
Unique—Vaudeville ..... 8:15 p.m.

LECTURES.

Annie Besant—Majestic Theater ..... 8 p.m.
VARIOUS PUBLIC GATHERINGS.
Mass meeting—Washington and Cimarron streets, to discuss municipal matters ..... 8 p.m.
Mass meeting—Lincoln school, Cahuenga Valley, to discuss annexation 8 p.m.
COMING EVENTS ELSEWHERE.
Redondo Beach — Fraternal Brotherhood picnic ..... All day
CONCERTS.
Ohio Male Chorus, Simpson Auditorium ..... 8 p.m.
CLUBS.
City Club — Westminster Hotel; Gifford Pinchot to speak on "The Conservation of Our National Resources" ..... 12:15 p.m.
FREE LECTURES.
San Joaquin Valley—Free lecture and stereopticon exhibition, every evening, No. 553 South Spring street..... 8 p.m.
GAMES.
Baseball—Portland vs. Vernon, at Chutes Park ..... 2:45 p.m.
"THE LAND AND ITS FATNESS."
Permanent exhibit, Chamber of Commerce building, Broadway.
INFORMATION BUREAU.
Times Branch Office, No. 531 South Spring.
HOTELS AND RESORTS.
(For details see page 4, Part I.)

NEWS AND BUSINESS.

Ohio Chorus.

The Ohio male chorus, an organization of fifty picked Welsh singers, under the leadership of Prof. Hugh Owens, will give a concert in Simpson Auditorium this evening. Selections will be given from a number of operas, and there will also be a number of Celtic songs, rendered by the chorus and by soloists who have won fame in the East. This is the first Welsh chorus to come West.

Army and Navy League.

The Army and Navy Republican League will meet at 8 o'clock this evening at Mammoth Hall, No. 517 South Broadway, for the purpose of formulating plans for its part in the coming city campaign and to make arrangements for taking part in the reception to President Taft on the occasion of his visit to Los Angeles. Many veterans are expected to attend.

Breaks Ear Drum.

Walter Stiles, 16 years old, a driver for the Simons Brick Company, fell to the pavement with such force yesterday that his right ear drum was ruptured. He also sustained a fracture of a rib. Stiles attempted to stop his wagon at First street and Central avenue. His foot slipped off the brake and he rolled to the pavement. He was taken to the Receiving Hospital for treatment.

Royal Court Picnic.

Members and friends of the Royal Court, a local fraternal order, will celebrate "Royal Court Day" by an outing at Sycamore Grove Park next Monday. A fine programme of athletic sports and other interesting events has been prepared by the following committee: Mrs. George A. Getchell, chairman; Mrs. George H. Feich, Mrs. Gilbert C. Sutton, Mrs. B. V. Rice, Mrs. A. B. Hubbell, Mrs. Jesse A. Joiner, Mrs. Lawrence Rhodes, Mrs. E. I. Allen, Mrs. M. Hoelle, Mrs. W. B. Parker, J. M. Pickling, L. J. Sheck, Bruce V. Rice, C. M. Erickson, Niles J. Peterson and Robert Deputy.

Good for the Shoppers.

The advertisements of the leading markets and provision stores grouped on page 3, part II, of The Times last Saturday, proved such a great convenience to readers that a similar classification is made today. A number of shoppers expressed their appreciation of the handy arrangement, stating that they found it much easier to make a choice of articles needed. Looking down this list of advertisements the reader quickly gets valuable suggestions, which will perhaps not only prove interesting, but also result in a richer and more varied menu for the family table at an economical price. Shoppers will soon become acquainted with the advertisers in the Housewives Shopping Guide of The Times on Saturday.

BREVITIES.

Remember the slogan: "Buy and Boost Home Products." For daily references, see page 5, Part II, of The Times, containing list of wide-awake manufacturers, under the heading "Made in Southern California." You will find there are manufacturers of necessities and luxuries here—manufacturers of things to eat and drink—things for the home, the factory, the office and the farm. Buy them! Try them! There are none better. Buy and Boost, and keep your money at home where it will do you and yours the most good!

Do your feet ache and burn, and make you tired all over? Allen's Foot-Ease makes the shoes comfortable, rests and cools the feet and makes walking easy. All druggists, 25c. Don't accept any substitute.

Replies to The Times Want Ads, addressed to the Branch Office, No. 531 South Spring, may be left for delivery at the Main Office. They will be promptly sent to the Branch Office.

Big shoe sale now going on at A. J. Hamilton & Sons, 311 S. Broadway; goods being sold at big reduction.

Natick House serves best meals 25c; Sunday eve dinner 35c. Hart Bros.

J. Korn, ladies' tailor, removed 740 So. Broadway.

Dr. Logan, best oculist, 415 S. Spring.

J. Karn, Tailor, removed 740 S. Bdwy.

PERSONAL.

James H. Dillon, connected with a large Pittsburgh foundry, is at the Angelus.

T. R. Gray, who is traveling around the world, registers at the Alexandria from London, Eng.

William F. Cooper, one of the leading attorneys of Arizona, is registered at the Hollenbeck from Tucson.

L. J. Wilde, president of the American National Bank of San Diego, and prominently identified with numerous interests in the southern city, is at the Van Nuys while here on a business visit.

C. B. Greenwell, State Senator, of Santa Barbara, is a late arrival at the Nadeau.

H. A. Cowan, a mining engineer of Mazatlan, Sinaloa, Mex., is registered at the Hollenbeck.

J. Schutt and wife of Minneapolis are at the Lankershim. Mr. Schutt is a retired capitalist.

H. H. Ham, a manufacturer of hotel supplies of Washington, D. C., is a guest at the Westminster.

Dr. W. C. Stratton, a practicing physician of Oakland, is at the Angelus. His wife is with him.

Mrs. H. H. Brown, wife of the manager of the Albany Hotel of Denver, is at the Lankershim while here visiting friends.

Joseph Foster and Charles Ledmuth, automobile dealers of San Diego, drove here in their machine yesterday and are registered at the Hayward.

E. W. Harris, formerly room clerk at the Hollenbeck, is registered at that hotel from Ludlow, where he is general manager of the Denair Mercantile Company.

A party of tourists from Victoria, Tex., registered at the Alexandria, is composed of Mr. and Mrs. Charles G. Levi, Charles A. Levi, Monca Ray and Esther Levi. The senior member of the family is proprietor of a large general store.

C. M. Fickert, Republican nominee for District Attorney of San Francisco, is at the Alexandria. Mr. Fickert says he is here merely for a rest previous to the campaign. His wife, child and a maid are with him. Palmer Hewlett, also well known in political circles of the northern city, is registered with Mr. Fickert.

BOOK ON WIRELESS.

Professor at Polytechnic High School Becomes Author of a Scientific Work.

H. LeV. Twining, head of the physics and electrical engineering department in the Los Angeles Polytechnic High School, issued yesterday a scientific work on wireless telegraphy based on his practical experiments. The first chapters of the book contain a detailed description of the design and manufacture of wireless apparatus, by which a novice can, by following the direction given, easily construct all apparatus for himself. Chapters follow on installation and operation of the apparatus which explain many of the difficulties to be overcome in the practice of wireless.

The high frequency apparatus used by the author in his lectures are also completely described, and their method of operation is clearly outlined. One chapter is given to transformer design, and another to station calculation. The concluding chapter treats of wireless telephony and development to date, contributed by William Dubilier, chief electrician of the Collins Wireless Telephone Company.

The distinctive feature of the book is the table containing fourteen high potential transformer designs, beginning with the 100 watt and ending with a five Kilowatt transformer. This table is a valuable scientific work for the amateur as well as the professional.

The book is illustrated, containing eleven full-page half-tone cuts and eighty-six diagrams to illustrate the text.

Prof. Twining, in addition to his wireless researches, is conducting experiments in an ornithopter type of airship at No. 1308 Calumet street, his home. He is president of the Aëro Club of California, and has good standing with scientific clubs. He has worked three years on wireless and is considered an authority.

VITAL RECORD { BIRTHS. DEATHS. MARRIAGES. DIVORCE.

In Memoriam.

[Under this caption The Times will accept for publication, at its regular rate of 20 cents per line, anniversary notices in commemoration of deaths.]

Deaths.

SPENCE. At her home, Thursday morning, Sept. 2, Rebecca, beloved wife of J. M. Spence and mother of Minnie E. and William A. Spence. Funeral from the residence, 1029 West 9th street, Saturday at 2 p.m. Interment Rosedale cemetery. Troy, N. Y., and Montreal papers please copy.

McCLARY. In this city, 138 West 60th st., Cora Howard McClary, aged 28 years, dearly beloved wife of Louis L. McClary. Funeral services Saturday, Sept. 4, at 2 p.m., from the chapel of Pierce Bros. & Co., 520 S. Flower st. Portland, Or., and Spokane, Wash., papers please copy.

SNELLING. Mrs. Harriet H. Snelling, widow of David P. Snelling, passed away Thursday, September 2, 1909, 10 p.m. Interment Rosedale. Services at Sharpe's undertaking parlors, No. 1216 Flower street, at 2 o'clock.

HEARTT. At No. 404 South Chicago street, September 3, 1909, Charles L. Heartt, father of Estelle Heartt Dreyfus and Burton Heartt, aged 54 years. Funeral services will be held at the chapel of Breese Brothers, Monday, at 10:30. Friends invited.

ROUTZALM. At his late residence, No. 1403 Toberman street, Willis H. Routzalm, aged 41 years. Body will lie in state at Masonic Temple Pico and Figueroa streets, Saturday, September 4, from 1 to 2:30 p.m., when Royal Arch services will be conducted. Interment at Inglewood Cemetery under auspices of South Gate Lodge No. 320, F. and A. M. Friends invited.

GOODWIN. At Santa Monica, September 3, Cornelia Hamilton Goodwin, widow of the late Harry B. Goodwin, daughter of A. C. Hamilton. Funeral private. San Francisco and Cleveland papers please copy.

WALKER. At residence, No. 1129 West Twenty-first street, September 3, 1909, D. H. Walker, age 78 years. Remains at Breese Bros., No. 555 Figueroa. Funeral notice later.

TRUE. At his residence, No. 315 West Fifty-sixth street, September 3, 1909, Jacob E., beloved husband of Sarah B. True. Funeral notice later. Remains at chapel of Orr & Edwards Co.

Marriages.

SHUSSER-BARKER. George W. Shusser, aged 26, a native of Illinois, and Noretta Barker, 20, a native of California; both residents of Pasadena.

PENA-LUGO. Federico Pena, aged 41, a native of California, and a resident of Santa Monica, and Francesca Lugo, aged 40, a native of California, and a resident of Venice.

STOUTENBROUGH-CLAY. Harold W. Stoutenbrough, aged 23, a native of California, and Emma D. Clay, aged 32, a native of Missouri; both residents of Los Angeles.

HARESTED-JOHNSON. Paul Harested, aged 26, a native of Illinois, and a resident of Chicago, and Mary L. Johnson, aged 22, a native of Sweden, and a resident of Los Angeles.

CHURCH-KIMBERLIN. Jack O. Church, aged 21, a native of California, and a resident of Los Angeles, and Myrtle Kimberlin, aged 18, a native of Texas, and a resident of Covina.

CLARKE-POTTER. William T. Clarke, aged 69, a native of Ireland, and Ellen L. Potter, aged 64, a native of Ohio; both residents of Long Beach.

GREENHILL-WARRINER. Humphrey G. Greenhill, aged 32, a native of Canada, and Agatha W. Warriner, aged 31, a native of Minnesota; both residents of Los Angeles.

DOLAN-CLARK. Joseph C. Dolan, aged 27, a native of Nebraska, and Margaret M. Clark, aged 19, a native of New Mexico; both residents of Los Angeles.

Divorce.

SUITS. Ella Moore against Leav. Moore, C. H. Garr against Grace E. Garr, Lizzie M. Jones against Francis L. Jones, Mary Hannah against John G. Hannah.

SOUTH GATE LODGE, NO. 320, F. & A. M., will convene this (Saturday) afternoon, at 33rd and Main sts., at 2 o'clock for the purpose of attending the funeral of our late brother Willis Harsey Routzahn.
My order of the W. M.
F. H. WHITE, Secretary.

Peck & Chase Co., Undertakers.
Removed to their new building, 1212 South Figueroa street. 'Phones Main 61, 82227.

Connell Company, Funeral Directors.
1051 South Grand avenue. Arthur Jenner, Mrs. Connell. 'Phones F9425. 'Phones Main 8414.

If You Want to Go East C. Haydock,
Agent Illinois Central R.R., 113 West Sixth.

N. E. CORNER BROADWAY AND NINTH

The new purchasers, The Times-Mirror Company, contemplate the early erection of a handsome one-story building on the premises, the Broadway front to be leased for stores or other business uses, and the remainder, about 65x97 feet, to be arranged for some special purpose. The owners offer to build to suit the particular requirements of long-term tenants, and may be communicated with by prospective lessees.

Less Than Wholesale For Stylish Handbags

The sale of the J. P. Trafton Co.'s $200,000 wholesale jewelry stock brings the biggest values in stylish handbags ever offered in Los Angeles. All fashionable leathers and newest shapes are represented.

Regular $2.00 Handbags $1.00
Regular $3.00 Handbags $1.75
Regular $5.00 Handbags $2.50
Regular $6.00 Handbags $3.50
Regular $7.00 Handbags $4.00
Regular $8.00 Handbags $4.50
Regular $9.00 Handbags $5.50
Regular $20.00 Handbags $10.00

Geneva Watch and Optical Co.
305 South Broadway

Beer Special

Our Own Brand—Peerless Brew—pure and wholesome. Delivered to your home promptly.

Per Doz. Quarts $1.20 If Bottles are Returned

Southern California Wine Co.
Phones 10104 Main 332
518 SOUTH MAIN STREET

"The Exclusive Specialty House"
Myer Siegel & Co.
251-255 South Broadway

Girls' Wool Coats
$8.50, $10.00 and $12.50 values.
Special sale at
$5.00

At Reduced Prices
Knickerbocker
Suits for Boys
In white and colored wash fabrics.
$1.20 $1.85 $2.45
Reduced from $2.00, $3.00 and $4.50.

Children's Rompers
And suits for play—sizes (ages) six months to 6 years; special at
50c

"Siegel's for Women's and Children's Wear"

HAIR GOODS
Not only high quality, not only complete variety, but careful, attentive service in helping you make a proper selection.
BENNETT TOILET PARLORS,
N. E. Cor. Spring and Fifth Sts.

Cemeteries.

INGLEWOOD PARK CEMETERY
Two miles outside the city limits, on the Los Angeles and Redondo Ry.; 300 acres of perfect land with improvements outclassing any cemetery on the Coast.
207 S. Broadway, Room 202. Phones—F3303; Main 4659 Supt. Phone A9593

Rosedale Cemetery
An Endowed Memorial Park noted for its natural beauty; Endowment Fund for perpetual care, over $250,000; modern Receiving Vault, Chapel, Crematory and Columbarium, assembly, City office, suite 302-306 Jackson Bldg., N. E. cor. 3rd and Hill sts.; phone Main 960, A3626. Cemetery office, 1831 West Washington st.; phones 72858, West 39.

EVERGREEN CEMETERY
(The Los Angeles Cemetery Assn.)
Boyle Heights near city limits. Operated under perpetual charter from Los Angeles city. Modern chapel and crematory.
Office, 339 Bradbury Bldg.
Phones Main 852; A5466
Cemetery—home D1082; Boyle 9.

Forest Lawn Cemetery
Natural rolling lawns and beautiful trees have made this the ideal cemetery. Perpetual care plan—eighteen minutes from Los Angeles on the Glendale car line.
Call at office, 204 Wright & Callender Building for free transportation. Phones Sunset Main 5403, Home F 2104.

Hollywood Cemetery
Modern Beautiful Select
Five-cent fare—Melrose Line.
208 Homer Laughlin Bldg.
Home A1131. Sunset Main 391.

BRAUER & KROHN
"TAILORS TO MEN WHO KNOW"
128-130 S. SPRING.
COR. FIFTH & SPRING
114½ S. MAIN ST.

BLACKBURN'S STAYON SAFETY GLASSES
WHITLEY'S Gold Filled Glasses $1.50
With lenses fitted by our expert optician, Dr. Blackburn. Our stay-on mounting is superseding all others. It has two safety catches which work automatically.
WHITLEY JEWELRY CO., 347 S. Bdwy.

POOLE PIANOS
LUCORE PIANO CO.
SEVENTH AND HOPE

Short-O Cooking Oil
Clean and Healthful.
All Grocers

Store Open All Day Saturday --- Closed All Day Monday
Shop and Save Here Today—Banner Bargains For a Banner Day

Lingerie and Tailored Dresses
OUR entire remaining stock of Women's Summer Lingerie and Tailored Dresses; values up to $15, on sale Saturday $3.95
Third Floor

DAYLIGHT STORE. SUNSET M. 7021; HOME 10432
Jacoby Bros.
331-333-335 South Broadway.
"SOMETHING NEW EVERY DAY."

LONG COAT SWEATERS ARE NOW WITH US
IN the smart, dashing 45-inch lengths they come; of form-displaying character; have tailored collar and pockets and fancy cuffs; finished with large pearl buttons; white and cord color. See them on third floor.

Decisive Clearance Women's Summer Lingerie Waists

100 SAMPLE SILK UMBRELLAS, VALUES TO $3.50 ..... $1.50
SUN or rain Umbrellas, in black and fancy silks; colors, green, blue, Havana brown and maroon, with either plain or colored borders; paragon frames, steel rods and natural wood handles.

$3.75 WOMEN'S MOHAIR BATHING SUITS AT $2.59
ALSO Panama cloth—smart, catchy styles, with pleated flounces and either Peter Pan, square or Dutch collar; soutache braid trimmed, values to $3.75, Saturday $2.59.

"EVA TANGUAY" BAGS, LATEST PURSE NOVELTY 50c
SATURDAY, shown for the first time in Los Angeles; neat little novelty purses of leatherette, covered with German silver, in pretty chased designs; Saturday special at 50c.

Prices pared to the quick, take fullest advantage of them, for never before were such charming models sold for so little.

WITH eight or ten weeks of wearing season ahead for Lingerie Waists, to say nothing of the people who wear them the year 'round an opportunity like this to pick up a beautiful waist for a dollar or two will not be neglected. All Fresh, clean waists; daintiest materials; prettiest styles. On sale Saturday as follows:

Value to $2.50 Lingerie Waists 95c
Value to $3.50 Lingerie Waists $1.49
Value to $4.50 Lingerie Waists $1.95
Value to $6.50 Lingerie Waists $2.95

100 FINE WOOL SKIRTS, VALUES TO $10.00 SATURDAY $3.95
Clever plaited styles in Serges and mannish mixtures at $3.95

THIRD FLOOR.

Saturday Always Hosiery Day at Jacoby's

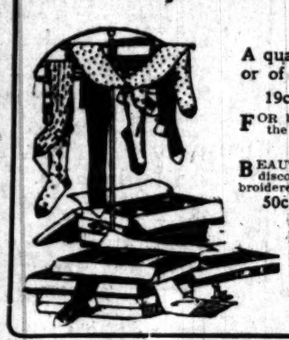

A quartette of astonishing bargain specials in honor of the first "8 to 6" Saturday in two months.

19c Children's Seamless Stockings, pair 12½c
FOR boys and girls of all ages. Strong Maco yarn hosiery—the kind that WEARS.

Values to 50c Women's Hose, Pair 25c
BEAUTIFUL imported qualities, consisting of sample lines and discontinued numbers; lisle, plain maco, lace ankle and embroidered effects.

50c Women's Imported Hosiery, 3 Pairs $1.00
OUR best selling 50c stockings; silk lisles and new lace ankle patterns; for a big hosiery day special only, pair, 35c.

Values to $1.50 Women's Hose 50c
A MATCHLESS sample line we have been saving for tomorrow. Finest French and German hosiery brought to this country to retail at $1.00 and $1.50; mostly blacks, hand embroidered, in pretty silk patterns; pair, 50c.

50c Satin Silk Bows 25c
NEW and smart, is this neat silk bow; comes daintily embroidered with French knots; nice range of colors; regular 50c values, today 25c.

$1 and 75c Ascot Stocks 50c
STYLISH, mannish neckwear, made of high-grade imported Madras; big variety of patterns, in white and colored stripes; regular 75c and $1.00—buy them today 50c.

Up to 50c Jewelry Novelties 9c
SAMPLES and broken assortments from our regular stock; over 2000 milliners' handsome metal hat pins, beauty pin sets, veil pins, brooches and hair barettes; values up to 50c, today 9c.

50c Silk Elastic Belts 19c
THE popular silk elastic belt, in a score of pretty patterns and colors; Fall styles; correct, worn with the new tailored waist; novelty buckles to match; regular 50c, today 19c.

15c CAMBRIC MUSLIN, YARD 11c
JUST for Saturday — 1500 yards of soft finish Cambric Muslin; yard-wide; save 4c yard today.

15c GINGHAMS and CHEVIOTS, YD. ... 8c
ONE table heaping high with quality Dress Ginghams, yard-wide Percales and Shirting Cheviots. Instead of 15c yard, 8c.

$5.00 AUTO VEILS, EACH ... $3.75
2½ YARDS long; yard wide; made of superior Chiffon; hemstitched borders; new fall shades.

15c WASH GOODS, YARD 7c
GREAT assortment of pretty dotted Lawns; solid color and striped Suitings. Values to 15c yard, 7c.

$3.50 PANAMA SUIT CASES $2.10
ANOTHER lot of these feather weight Suit Cases to sell at $2.10. You know the good points, finished like a solid leather case; sizes 24 and 26-inch.

35c NECK RUCHING, YARD 15c
NEW shell and roll effects in a good range of colors, as well as white and black.

Values to $4.00 Men's Bathing Suits
ONE-PIECE models in fine Worsted and Wool; fancy shield fronts; black and striped effects $2.50

All Day Savings In Men's Furnishings
Golf Shirts, Underwear, Half Hose and Neckwear at Biggest Reductions Ever.

$1.25 AND $1.00 GOLF SHIRTS 75c.
ENTIRE surplus stock of custom made shirts retailing at $1.00 and $1.25. Finest materials; neat patterns; coat style.

VALUES TO 25c NECKWEAR 8 1-3c.
25 DOZEN lot of Reversible Wash Four-in-Hands; are in mercerized Madras, both white and figured.

VALUES TO 50c NECKWEAR 19c.
SAMPLE line Men's Silk Four-in-Hands; reversible scarfs in plain colors; new plaids, stripes and figures.

VALUES TO 35c SOX, PAIR, 17c.
A LOT of 500 dozen, comprising sample lines and seconds of guaranteed "Wayne Knit" Half Hose; all weights and styles; plenty of blacks.

Start Right

Whether starting to school or back to work after the vacation—start right. The first thing you should do is to visit one of the B. & K. Stores and inspect the magnificent showing of new Fall fabrics. All the latest weaves and colorings are here and our tailors are prepared to give you the best workmanship in the city.
Suits to order—$20 to $50.

Pictorial Review Patterns for October now on Sale.

Store Open Today Until 6 p.m.

VILLE DE PARIS
317 325 SO. BROADWAY 312-322 SO. HILL ST.
A. FUSENOT CO

Store Closed All Day Monday Labor Day

HALF PRICE TODAY
All Remnants of Wash Goods
This is the last day of this great sale. Don't miss securing some of these remarkable bargains. They represent some of the best selling styles of the season. Just the thing for children's school dresses. On sale in Bargain Square, Aisle 6.

Great Saving on Small Articles
For Saturday Shoppers

Neckwear
Broken lines of tailored and fancy BOWS AND TIES, VALUES TO 65c; TODAY AT 35c
In messaline silk or mull. In lace or embroidery trimmed. Also a broken line of BOWS AND JABOTS, VALUES TO $1.75; TODAY AT 75c
Colored and white effects in messaline silk or lace EMBROIDERED DUTCH COLLARS 65c VALUES; TODAY AT 35c
Laundered collars daintly embroidered.

White Washable Leather Hand Bags
Values to $2.75, choice today 95c
In bags and purses; gilt trimmings.

Specials in Stationery
10c Tablets at 5c
25c Box Paper 15c
Broken lines in linen fabric paper. Eaton Hurlbut's make. 2 boxes for 25c.

ELECTROPODES
A Positive Cure for Rheumatism and All Nervous Ailments.
If your druggist cannot supply Electropodes, have him order a pair for you from
WESTERN WHOLESALE DRUG CO.
Pacific Coast Distributors, Los Angeles

OFFICE FURNITURE
Desks, Tables, Chairs, Filing Cabinets, Book Cases, Opera and Church Furniture.
R. D. Bronson Desk Co.
542 So. Spring.

FOR OUT DOOR LIFE SEE THE NEW WALKER PORTABLE, ALL WOOD, lined with asbestos. 640 Co. Grand.
P 1956
P. O. Box 1372.

Picture Frames
Artists' Supplies
Stationery
Sanborn, Vail & Co. 735 So. Broadway

M. Fredrickson HAIR
743 SOUTH BROADWAY
(Formerly with Weaver-Fischer)
SHAMPOOING
HAIR DRESSING
MARCEL WAVE
Near "Terrill's"

Dr. Tom She Bia
Chinese Herb Doctor. Fees $20, $10, $7, $5, $3.50 per week. Consumption, Catarrh, Rheumatism, Appendicitis, Kidney, Liver and Stomach troubles. Open day and night. 713 S. Main

A 6-Room House for $400

N.B.B.C
DRY
EAST SIDE OF BROADWAY, BE

Saturday
$2.00 Values at $1.00
AMONG THE WAISTS WE DAY ARE SOME OF T GERIE MODELS. ANI TO SATISFY PLENTY OF EXTRA
VALUES UP TO $2.00 AT
VALUES UP TO $3.00 AT
—Se

Belt Buck
A Saturday
50c to $1.0
ODDS AND ENDS OF THIS STYLES, INCLUDING PLAI AND GOLD. HUNDREDS 50c TO $1.00 STYLES AT
ALSO A LARGE COLLECT WORTH FROM 75c TO $1.2 WILL BE CLOSED OUT TO
—Main Floo

Store Will Be Ope
But Will Be Closed All

Fall Styles i
SURELY, NO ONE QUESTIO QUALITIES OF "ONYX" S THE ASSORTMENTS ON OUR FALL LINES SILK LISLE "ONYX" HOSE TOE AND SOLE—A STOCKIN SERVICE AS WELL AS STY FINEST SILK LISLE "ONYX PEACH, APRICOT, ROSEWOO PINK, GOLD AND ALL STA CHILDREN'S 35c SILK LISLE TOE AND KNEE. TANS AN SPECIAL
CHILDREN'S SILK LISLES, TANS, BLACK OR WHITE. 2 FOR $1.00, PAIR
—Main

STEINWAY
$575 TO $1650
TERMS $15 UP. MONTHLY
KRANICH & BACH
$475 TO $1000
TERMS $10 UP. MONTHLY
KURTZMANN
$375 TO $800
TERMS $6 UP. MONTHLY
OTHER MAKES
$200 UPWARDS
TERMS $6 MONTHLY

Geo. J. Birkel
STEINWAY - CECILIAN - VICT
345-7 SOUTH SP

Fall Fabric
Are Now Re
WE invite you to insp tions of Fall and Exclusive patterns in the and Weaves. Complete ready.
Chas Levy
Men's Tailors

SAN FRANCISCO OFFIC
Los Angeles
TIMES
1206 Call Building
PHONE—Kearney 2121

Arrowhead Spri
Delightfully soft. Deliciously refreshing. From th Five gallons, delivered, 40 cents. Phone—Sunset baths at Arrowhead Hot Springs for that rheuma

II. Editorial Section
LOCAL SHEET: 10 PAGES

Los Angeles Daily Times

California del Sur.
CITY AND COUNTRY.

XXVIIIth YEAR | SATURDAY MORNING, SEPTEMBER 4, 1909. | On All News Stands, Trains and Streets. | 5 CENTS.

N. B. Blackstone Co.
DRY GOODS
EAST SIDE OF BROADWAY, BETWEEN THIRD AND FOURTH STREETS

Saturday Sale Waists

$2.00 Values at $1.00 $3.00 Values at $1.50

AMONG THE WAISTS WE ARE GOING TO CLOSE OUT TODAY ARE SOME OF THIS SEASON'S PRETTIEST LINGERIE MODELS. AND THERE'S VARIETY ENOUGH TO SATISFY ALMOST ANY FANCY.
PLENTY OF EXTRA SIZES FOR LARGE WOMEN.

VALUES UP TO $2.00 AT $1.00
VALUES UP TO $3.00 AT $1.50

—Second Floor—

Belt Buckles and Pins
A Saturday Clean-Up Sale.
50c to $1.00 Values at 35c.

ODDS AND ENDS OF THIS SEASON'S NEWEST AND BEST STYLES, INCLUDING PLAIN, JEWELED, OXIDIZED, PEARL AND GOLD. HUNDREDS TO PICK FROM.
50c TO $1.00 STYLES AT 35c
ALSO A LARGE COLLECTION OF HANDSOME HAT PINS WORTH FROM 75c TO $1.25 EACH, WILL BE CLOSED OUT TODAY AT 50c

—Main Floor, Center Aisle—

Store Will Be Open Today Till 6 p. m.
But Will Be Closed All Day Monday—LABOR DAY

Fall Styles in "Onyx" Hose

SURELY, NO ONE QUESTIONS THE STYLE OR WEARING QUALITIES OF "ONYX" STOCKINGS. AND THINK OF THE ASSORTMENTS ONE HAS TO CHOOSE FROM. OUR FALL LINES ARE NOW READY.

SILK LISLE "ONYX" HOSE, KNIT WITH DOUBLE HEEL, TOE AND SOLE—A STOCKING MADE FOR SERVICE AS WELL AS STYLE. BLACK ONLY..... 37½c
FINEST SILK LISLE "ONYX" HOSE, IN BRONZE, TAUPE, PEACH, APRICOT, ROSEWOOD, WISTARIA, SKY, PINK, GOLD AND ALL STAPLE COLORS..... 50c
CHILDREN'S 35c SILK LISLE HOSE, WITH DOUBLE HEEL, TOE AND KNEE. TANS AND BLACK. SPECIAL..... 25c
CHILDREN'S SILK LISLES, IN 5 AND 1 OR 1 AND 1 RIB; TANS, BLACK OR WHITE, 3 PAIRS FOR $1.00, PAIR..... 35c

—Main Floor—

The New Victrola At $125
Purchasable on the Same Easy Terms as All Victors

This new Victrola at $125 combines all the advantages of the $200-$250 Victrola, without the cabinet feature. Its superiority to ordinary types of Victors can be appreciated only by comparison. The elimination of the horn alone is worth the added cost. The greater beauty of tone and its volume really cannot be estimated in money. If you are a present or prospective Victor Owner, come in and hear this new Victrola demonstrated. You have a real musical treat in store.

The New Records for September
The New Victor Records include many splendid selections. Among them are some of the finest records yet produced by the Victor People. Phone or call for the list, if you haven't it yet. Come in and hear some of the choicest of the new selections.

Martin Guitars and Mandolins
Martin instruments are the very best, used and endorsed by the foremost artists of the day. Yet these world-famous mandolins and guitars are within the reach of every purse—$20 to $100. We have complete assortments on hand at all times.

STEINWAY $575 TO $1650 TERMS $15 UP MONTHLY
KRANICH & BACH $475 TO $1000 TERMS $10 UP MONTHLY
KURTZMANN $375 TO $800 TERMS $6 UP MONTHLY
OTHER MAKES $200 UPWARDS TERMS $6 MONTHLY

Geo. J. Birkel Company
STEINWAY - CECILIAN - VICTOR DEALERS
345-7 SOUTH SPRING ST.

Fall Fabrics Are Now Ready

We invite you to inspect our importations of Fall and Winter Fabrics. Exclusive patterns in the Newest Shades and Weaves. Complete assortments now ready.

Chas Levy & Son
Men's Tailors
448 South Spring Street

SAN FRANCISCO OFFICE
Los Angeles TIMES
1206 Call Building
PHONE—Kearney 2121

Advertisements and subscriptions received. Southern Californians, when in San Francisco, can have their mail sent in care of The Times Office.

Copies of The Times on File.

Arrowhead Spring Water

Delightfully soft. Deliciously refreshing. From the famous Arrowhead Mountains. Five gallons, delivered, 40 cents. Phone—Sunset Main 4443. F4444. Take the train at Arrowhead Hot Springs for that rheumatism.

SPEED WAR.

GREAT FIGHT COMING OVER MAIL CONTRACT.

Trains Will Carry no Passengers in Long Race for Rich Prize—Santa Fe Brings Consternation by Offer to Cut Time Ten Hours.

THE SANTA FE caused consternation among its competitors yesterday by offering the Postoffice Department to run a mail train from Kansas City to Los Angeles in ten hours less time than it now takes.

The news had the effect of starting practically every railroad doing business west of the Mississippi River in a scramble for the rich contracts which Uncle Sam will award next spring, and there is every prospect that a bitter speed war will soon be begun.

The trains which will carry the letters for Uncle Sam will be stripped of all unnecessary weight, nothing but baggage, express and mail cars being used.

Willing to risk its own equipment, but not the lives and safety of its patrons, the Santa Fé will drop all passenger coaches from the fast mail train with which it will attempt to capture the new mail contract from all competing roads.

The management of the road yesterday made a definite offer to Uncle Sam's Postoffice Department, to put on a new mail and express train between Kansas City and Los Angeles, which would clip ten hours from the present schedule. This will require that the trip of more than 1800 miles be made in fifty hours, or at a rate of more than thirty-seven miles an hour, including all stops.

There was consternation in the office of most of the transcontinental lines when this announcement was made, but from every hand came the assertion that the other roads would strain every nerve to get the rich prize, and the intimation that the trains which will compete will be stripped for speed as a battleship strips for action.

NO EASY UNDERTAKING.

The undertaking of the Santa Fé will be far from an easy one. A speed war threatens which promises to cast into the shade the memories of struggles, famous in the history of the railroad world. Fred A. Wann, traffic manager of the Salt Lake-Union Pacific-Northwestern route, yesterday openly threw down the gauntlet to the Santa Fé. He said:

"If there is any speed cutting for that mail contract the Salt Lake route will meet it. We want that mail contract, and want it badly. I have telegraphed for information to our Chicago office, but so far have learned nothing. Despite that, I am sure the report is true, for there has been much talk of such a thing for some time. Our running time could be cut down considerably and still be perfectly safe, but if the other roads begin stripping so will we."

"I have heard about this train for some time," said Edward Chambers, assistant freight traffic manager of the Santa Fé, who is here from San Francisco. "I do not know when it will be put on. My understanding is that the train will consist of mail, baggage and express cars only. It will make no attempt to handle passenger coaches. This will also do much to lighten the load, and I think that with a train of this character the time can easily be reduced by ten hours."

NO ACCEPTANCE YET.

It was learned yesterday that the government has not yet made any reply to the offer made by the Santa Fé, but will do so in a week or two. The offer of the Burlington to put on a new schedule between Chicago and Seattle is also still unanswered, and it is likely that the answer will be made to both propositions at the same time. The Burlington's offer, it is understood, cuts ten hours from the running time between the two cities.

When the news of the Santa Fé's proposal was made public yesterday the officials of the competing roads at once called conferences on all sides, and agents were dispatched from Kansas City and Chicago to Washington post haste, with instructions to learn at all cost exactly what attitude the government has toward the offer. Orders were issued by the Rock Island and Espee, taking effect in practically every office of the roads all over the country, for time-card meetings.

Operating men of both lines were instructed to "string" a new train between Kansas City and Los Angeles, by way of El Paso, and if possible to make the run in fifty hours or less. These trains, it is understood, will be reduced to the least possible number of cars needed to carry the estimated weight of mail.

BRINGS CHAOS.

This procedure was undertaken in order to "line up" the situation in the best manner available, so the new mail service could be installed in a moment if needed.

Still other agents were ordered to get after the government officials and importune them to deny the Santa Fé and Burlington the two coveted contracts, without first giving the competing lines a chance to get into the race.

The decision of the Santa Fé threw the business of practically the entire mail carrying of the western half of the country into chaos, and a bitter feeling has been engendered among the officials of the lines involved.

From the Middle West comes the announcement that the management of the St. Paul "butted into the game," and is preparing to fight for a share in the cake, which the government will cut up next spring.

Every four years the mail contracts are awarded. The mail in the sacks is weighed for several days, the road being given no warning of the date. On the basis of the average weight so obtained, the contracts for the next four years are made. This means much to the roads, and not willingly would any of them give it up.

ANCIENT RIVALRY.

The present running time between this city and Chicago over the Santa Fé, Salt Lake Route, Southern Pacific and Rock Island is seventy-two hours.

The present rivalry between the Rock Island and the Santa Fé is of long standing. At the time the last contracts were made the Rock Island made a desperate attempt to capture the contract, but being handicapped by a shut, did not get much of the gravey. Despite that the contract was divided, although the Santa Fé obtained by far the major portion.

Largely because of this and the natural increase of its business the Santa Fé began the series of vast improvements, which it now has in hand. They involve the expenditure of several million dollars and when completed will rehabilitate the Coast Lines from Albuquerque to San Francisco.

This work has been going on for two or three years and is the practical rebuilding of the line. The old sixty-two and a half-pound rails are being taken up and replaced with eighty-five-pound steel between Los Angeles and San Diego; San Bernardino and Barstow; and west from Albuquerque. A heavy consignment of ninety-pound rails has been shipped and 100 miles, extending from Bakersfield west, will be laid with these.

The roadbed is being improved. Reballasting has just been finished between San Bernardino and Barstow, the 141 miles being packed with gravel from the San Dimas pits. This is also being used between this city and San Diego, where several months' work remains to be done.

The track at Delmar is to be dropped from the bluff, and run around the base of the cliff, 200 feet closer to the beach. A steam shovel is at work at this point scooping away the side of the hill for the new grade. There is considerable steam-shovel work to be done at other points along the line, eliminating curves, widening cuts and straightening out the roadbed wherever it is possible without resorting to heavy work.

NEW BRIDGES FOR OLD.

Over the entire system old wooden bridges are being replaced with modern steel structures. In many instances where the watershed will permit the use of culverts, bridges are done away with and fills employed with modern concrete culverts.

Local railroad men, shippers and jobbers united in commending the decision recently rendered by Federal Judge Grosscup in Chicago, which settles the so-called Spokane rate cases.

"The decision in the famous Missouri River case is perfectly proper and right," said F. A. Wann, traffic manager of the Salt Lake route, yesterday. "The commission has no business to make rates. That is within the jurisdiction of the railroads. The Missouri River-Denver through rates worked a great hardship on the railroads and shippers alike. The decision has helped the Los Angeles jobbers because it will enable them to do more business into the interior at such points as Arizona and Nevada.

"Of course Judge Grosscup's injunction restraining the commission from enforcing the Denver through rates has clarified things a great deal," said Edward Chambers, assistant freight traffic manager of the Santa Fé yesterday.

Edward Chambers,
assistant freight traffic manager of the Santa Fe, who was in this city yesterday, and told of the first proposed train of the kind in the world.

Frederick A. Wann,
general traffic manager of the Salt Lake, who says his route will meet any cut in time from Chicago to Los Angeles in the fight for the mail contract.

EXPLOSIVES BY TRAINLOAD.

Board of Public Works Orders Million Pounds for the Aqueduct.

A million pounds of explosives—forty carloads—for the aqueduct work was the order placed by the Board of Public Works with the Union Hardware Company, the California Hardware Company, and the Harper-Reynolds Co. yesterday. Bids were received from the Du Pont and Giant Powder companies, as well as the three local bidders, and the prices were exactly alike on a score of items. Hence the order went to the home concerns.

The contract is for a period of six months, with the privilege of extension for another six months at the option of the board. A similar contract was made six months ago, but as there was a drop in the price of powder the board took advantage of it. The largest quantities are nitrogen powder, gelatine powder and ammonia dynamite, all high nitroglycerine explosives, and the aggregate in cost will be about $100,000.

The board also bought 1000 tons of rolled barley from the Globe Grain and Milling Company for $29,900.

CHEAP.

SELLS MONSTER FOR SIX BITS.

PATROLMAN NOW WONDERING WHY HE IS NOT DEAD.

Officer Picks Up "Heloderma Suspectum," Basking on Sandpile, and Ignoring Police Department Rule, Anent Lost Property Disposes of His "Pet" to an Oriental Doctor.

The Chief of Police is on a still hunt for a policeman who violated the section of the rule book that provides that all articles found must be turned over to the property clerk, if the owner cannot be found.

The property in question is a gila monster, that was discovered basking in the sunshine on a sandbank at Fifth and Los Angeles streets.

The officer did not realize the nature of the reptile. He thought it was simply an over-grown lizard. He was attracted by the beauty of its yellow spots. He picked it up as he would a pet cat and stroked its horny coat.

The reptile must have known that the policeman did not realize the venom of its bite has no antidote, for it cuddled up to him like a pet squirrel.

The patrolman thought the monster had escaped from an oriental doctor on Main street, and went to his office.

With the instinct of a true sleuth, the officer held the reptile behind him as he asked, "Did you lose a pet?"

The doctor assured him he had not. The policeman then held out his hand, with the monster clinging to his fingers.

The physician was almost overcome by the shock. But his fright did not deaden his ability to bargain.

"I'll buy it, if you want to sell," he remarked, as the cold chills ran down his back.

He directed the officer to an iron cage. When the officer had disposed of the reptile, he accepted six bits and returned to his beat.

The story did not leak out for several days. The officer is probably ashamed of the fact that his ignorance might have cost him his life and is keeping "mum." The oriental doctor was so excited that he cannot identify the officer who sold him the "pet."

CHIEF HAS CORK LEG.

Head of Police Department Fears the Thing Will Get Rheumatism Because of Disuse.

Chief of Police Dishman has a cork leg.

His secretary created consternation by announcing this fact at the Central Police Station yesterday.

Scores of sympathizing friends stand ready to condole with the head of the police department.

But the question that is puzzling the Chief is: What is he going to do with it? He has two perfectly natural nether limbs of his own, capable of speedy locomotion, as firemen and others well know, and consequently cannot walk on it. The rules of the department forbid him to sell it. Its composition forbids its use as fuel.

Dishman is considerably worried for fear the artificial limb will get stiff, as it has not been used in three weeks. He is searching for some one who can exercise it. The chief knows several persons who have only one leg, but they have lost the left limb, and the maverick in his possession was made to fit the right one.

About the middle of July a man rushed up to J. G. Leuenberger, a cigar dealer at No. 319 South Main street, and asked permission to leave the cork leg he carried under his arm for a few hours.

"Why don't you wear it?" asked the tobacco man.

"Well, you see, it's my Sunday leg," the man replied.

He hobbled away with one good leg and a peg where the other one should be.

Leuenberger got "cold feet," according to an officer's report, about keeping the false limb any longer, and turned it over to a policeman yesterday. The patrolman took it to the Chief.

If the owner will apply at the Central Police Station and identify this piece of his supplementary anatomy, it will save the Chief considerable worry for fear it will get the rheumatism.

IN BALANCE.

DOZE ON FATE OF BROADHEAD.

Ten Jurors Reported to Be for His Acquittal.

No Agreement Is Reached at Night Deliberation.

Strong Closing Arguments by Opposing Sides.

Unable to reach a verdict up to that time, the jury in the Broadhead trial was locked up last night at 11 o'clock, after having been in deliberation since 4:45 o'clock in the afternoon.

The best reports obtainable showed that the twelve men stood 10 to 2 for acquittal. The first vote taken is said to have stood 8 to 4, the second 9 to 2, with one man not voting; the third 10 to 2, and no possibility of reaching an agreement before morning.

When Judge Davis announced that the jury would be put to bed for the night, the crowd which anxiously waited in the courtroom, silently dispersed. Outside the building friends gathered around Broadhead and his counsel, H. H. Appel, and discussed the situation.

"After the jurymen get a good sleep and have a hearty breakfast, they will be in a better mood and may then reach an agreement," remarked Appel as he plodded down the street beside the undemonstrative defendant.

Arguments of counsel were concluded shortly after 4 o'clock. The instructions of the court consumed about half an hour.

Bailiff Oliver gave the jurors the printed blanks for recording the votes and turned over to them the exhibits in the case.

Deputy District-Attorney Ford and Attorney Appel remained in the courtroom for some time upon the expectation that a verdict would soon be reached.

FED AND LOCKED UP.

When the dinner hour arrived, members of the jury announced that no decision would probably be reached for some time. In the custody of an officer the jurors were taken to a café and upon their return were once more locked up in the jury room of Department Twelve.

Shortly after 8 o'clock there was a knock on the door and those present in the courtroom waited anxiously the report. The bailiff announced a pitcher of ice water was all that was required by the jurors.

A little later there was another knock. This time one of the jurors requested permission to have the panel removed to the other jury room. After this, absolute quiet reigned.

Former Mayor Harper and several police officers, who are staunch friends of the defendant, remained to hear the result, but toward the end of the evening few were left in the coutroom.

Yesterday's session was marked by an able address to the jury by Dist.-Atty. Fredericks. The interest of the jurors in his remarks was shown by the close attention paid to his words and by several questions put to him by one or more of the jurors, who wanted some particular bit of evidence explained.

Attorney McKinley made a strong appeal in behalf of the defendant.

COURTROOM JAMMED.

The courtroom was crowded all day, the attendance being particularly large at the afternoon session. Mrs. Broadhead was present at the morning session, but she did not reappear in the afternoon.

The defendant sat placidly in his chair during the argument of the District Attorney. Throughout the trial he preserved a cheerful demeanor.

Capt. Fredericks indulged in no flights of oratory or appeals to the passions or sympathies of the jurors. At the outset of his remarks he said he wanted to discuss with the jurors the circumstances of the case and point out facts connecting the defendant with the crime charged. He read brief extracts from the testimony connecting with the main thread of the prosecution as he went along.

"This is not a complicated case," said he. "What you want to know is whether Oswald gave this defendant $1000 in 1908—that is the ultimate fact. You want to know if a red-light district did exist and if it was protected and safeguarded.

"I warn you, Oswald's testimony must be scanned with great care. But, of course, you know that a witness, even if he be of base character, may speak the truth. We are not trying to defend Oswald, but we have been trying to search his story to determine whether it is true."

Capt. Fredericks asserted that it had been proved that a "red-light" district had flourished on Commercial street and that it was in effect a monopoly of the business.

If that were so, he argued that it was protected by some one for some reason, for other houses of like character had been closed one after another.

VAST REVENUES.

The testimony of William L. Fetter showed, said the District Attorney, that vast revenues were derived from the Commercial-street district. Twenty-one cottages and two brick "cribs" were running full blast in 1908, with an estimated revenue of from $5000 to $10,000 a month.

"Apart from its moral side, what a bonanza this district was," said the prosecutor. "What magic wall surrounded this district and made the rents so high? Who made the women remain there when they could go outside and rent similar cottages for a few dollars a month? What was it worth to Nick Oswald to have the women stay there?

"And while vice was flourishing on East Commercial street, Tom Savage's places on the west side of Alameda street were closed up. Was Savage paid to keep out of business? Would he have been satisfied with $500 a month, when he could make $3000 or $4000 a month, if permitted to run his house? Savage must have known that Oswald couldn't have maintained such a big institution without 'coming through,' as the expression is.

"The defense has told you the police closed houses on North Main street and elsewhere—why didn't they close this hell-hole on Commercial street, where several hundred women were maintained?

"Yes, 'Savage must go,' it was said. Did this Commercial-street district run without a guiding hand? At the time Harper said he was gradually driving the women out, the sound of the car-

(Continued on Seventh Page.)

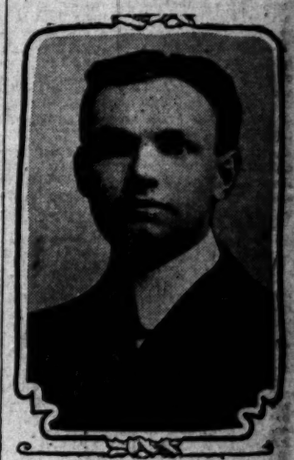

John Mead Adams, Ph.D.,
Occidental's new professor of physics.

COMES FROM HARVARD.

New Professor of Physics at Occidental Fully Equipped for Important Position.

The new professor of physics in Occidental College is John Mead Adams, Ph. D. Prof. Adams graduated from Harvard in 1903, received his master's degree from the same institution in 1905, and his Ph. D. in 1907. He then studied a year in the University of Leipzic and the University at Cambridge.

He taught for four years as assistant in physics at Harvard, 1904-1908, having charge of the laboratory work of the first year course. He was also in charge of the laboratory course in electrical measurements. In 1907-08 he was appointed professor of physics in Simmons College, where he had entire charge of the lecture, recitation and laboratory work.

He comes to Occidental with unqualified indorsements from John Trowbridge, director of Jefferson laboratory, Harvard University. His fine record as an under-graduate and graduate at Harvard and as an instructor in Harvard and in Simmons College, and his study abroad, make a man fully qualified for the physics chair of Occidental College. Prof. Adams, with his wife, will arrive in Los Angeles next week.

ARE INVITED.

HOPE TO PULL BANKERS HERE.

TRY TO SWING CONVENTION TO LOS ANGELES.

Financial Men from California Who Go to Chicago to Attend Gathering of the American Bankers' Association Will Strive to Have Next Session in This City.

To get the bankers of America to meet in Los Angeles in 1910 is the avowed purpose of the leading bankers of this city.

The special cars which will convey the financial men of Southern California to the 1909 convention of the American Bankers' Association in Chicago will be attached to the Owl Limited, leaving Los Angeles at 6 o'clock this evening. The cars will be attached to the California Bankers' Special leaving San Francisco at 4 o'clock p.m. tomorrow. The route of the train will be the Southern Pacific, Union Pacific and Chicago and Northwestern with a side trip from Ogden to the Yellowstone National Park over the Oregon Short Line. Four days will be given to sight seeing in the park. The convention itself will occupy the time from the 13th to the 15th inst.

J. M. Elliott, president of the First National Bank, and Joseph D. Radford, vice-president of the German-American Savings Bank, will from the platform of the great convention hall extend to the association on behalf of the Los Angeles Clearinghouse Association an invitation to meet in this city in 1910. This invitation will be supplemented

(Continued on Tenth Page.)

HUGE TRACT FOR FARMS.

Important Deal in Perris Valley Acres Opens Up Another District.

The largest deal in real estate ever made in the Perris Valley has been completed through the agencies of J. Howard Johnson, of Whittier, and C. E. Gyger & Co., of Perris. The purchase was made by a syndicate headed by A. H. Dunlap and T. L. Gooch, of Whittier. The seller was William Newport, of Perris. The consideration is reported at approximately $155,000.

The property consists of 5500 acres, and has long been known as the North Newport Ranch. The huge area will be subdivided into small sections and placed on the market. C. E. Gyger & Co., and J. Howard Johnson will handle the tracts.

The completion of this deal spells a new era for the Perris Valley, as heretofore the holdings have all been in large sections of land, a fact which has retarded the development to which so excellent a locality is entitled. The water facilities of the region are unexcelled. Remarkable yields of alfalfa and oranges have been recorded on the limited acreage which has already been developed.

THE PUBLIC SERVICE—In the Courts and Offices.

SUMMARY OF THE DAY.

The Board of Public Works yesterday determined to ask the Council to decide whether storm sewer systems in the future shall be built by assessment on districts, bond issues or out of general revenue.

Opposing attorneys in the Los Angeles Trust Company case, an action in which it is sought to amend the name of that institution, exchanged the compliments of the season in Judge Willis's court yesterday.

The jury in Judge Crow's court returned a verdict of guilty in the case of Lee P. Warren, charged with the larceny of $450 worth of jewelry, the property of Betty Harte, at the Long Beach plunge, May 25.

Lionel R. Hare, the Alaska mining promoter, told in Judge Hervey's court yesterday how he and his wife entertained the Viceroy of India at Calcutta on their trip around the world.

William Edwards told Justice Frederickson yesterday that a man in Oklahoma was paying for the bread he had stolen from a box at a grocery store. The magistrate ordered a policeman to take him to the Receiving Hospital to have his mental condition examined.

AT THE CITY HALL.

STORM SEWERS BIG QUESTION.

COUNCIL WILL BE ASKED TO DETERMINE POLICY.

Protest Against Assessment in Alameda Street Storm District Causes Protestants and Board to Ask City's Governing Body to Decide on Plan of Payment.

The Board of Public Works is to present a question of policy to the Council Tuesday that will affect practically every property owner in the city, and which, by its determination, may settle the method the city will adopt for many years to come in the construction of storm sewer systems.

The question will be: Shall these systems, admittedly necessary, be paid for by district assessment, by the proceeds of bond issues, or by apportionment of the city's revenue from taxation?

The crisis came yesterday, when a delegation of property owners in the large Alameda-street storm sewer district, whom it is proposed to assess for $170,000 cost, visited the board and protested. The delegation included Joseph Mesmer, George Lichtenberg, Kaspare Cohn, Warren Wilson, Denis & Lowenthal, representing the Germain estate; Miss Mary Foy, representing the S. C. Foy estate; Joseph Murrietta, H. R. Boynton, Louis Sheller, representing the Union Hardware Company; Thomas Crandall, representing the the California Hardware Company; G. Rupert Johnson and others.

The Alameda-street storm sewer begins at Second and Alameda streets and has branches and laterals all through the region west of the river to Figueroa street and north of Second street to Elysian Park. The system is devised to carry under the surface all the storm water and also to prevent the great floods in rainy weather that cause trouble on Alameda street. The utility and the need of the system is not disputed by the protestants, but they do protest against being assessed for it.

Joseph Mesmer, in stating their protest, said the business section of the city has been provided with a storm sewer system by a bond issue, and that all the property in the city is being taxed to pay the bonds as they fall due. The Alameda-street system is a part of the plan for which the bonds were issued, but the amount voted was not sufficient to carry out the plans. Now it is proposed to complete the system by direct assessment, which would be borne by only a small part of the city. This, they hold, is unjust and will be resisted.

Chairman Hubbard said that there is no other course open to the board, as the people have defeated a second bond issue, and the Council has not provided the money from the tax revenues. Each year the board, he added, is besieged with complaints about the floods in various parts of the district, and the system is responsive to these complaints, and represents careful work by the engineer to relieve the situation.

"We will agree," said Mr. Mesmer, "that the people will not provide the money through a bond issue. And we will also agree that we will resist to the last any attempt to assess the cost on this district. We feel that all should be taxed for these storm sewer systems."

"What do you propose as a substitute, then?" asked Hubbard.

"Apportion the money out of the annual budget."

"What system of the many needed will we build first?"

"That is up to you; we are just as willing that the first shall be south of Slauson avenue or in Garvanza. What we want is this policy settled."

The board agreed that it is a policy that must be settled at once, because the settlement will control the future plans of the department. Accordingly the protestants were told to bring their protest before the Council next Tuesday, and the board will be present to debate its position. But the board said it had no disposition to abandon its attitude, for it believes district assessment is the only practical plan now available. But the Council, the board believes, must decide on the policy to be pursued in paying for storm sewer systems in future.

The recent action of the Council in abandoning costly proceedings on the Monte Vista-street storm sewer was a disappointment to the board. For years the Garvanza region has complained of floods, and this system was intended to dispose of the surface water, just as the people had been asking. But, as its cost was assessed against the drainage area, a protest was filed with the Council, chance was made, a large crowd furnished a demonstration, and the Council acted rather precipitately, without consulting the board. The board fears that the Alameda-street district will meet the same action, and if it does, it will mean that the Pico Heights system and many others under preparation may as well be abandoned before additional cost is incurred.

The theory of the board and the engineer is that the bond money was made useful for all regions by the main intercepting sewers downtown that it built, and which will furnish the outlet for the new districts to be built by assessment plan. If the district plan is not followed it will be many years before the city will be able to complete the systems now needed and there is none bold enough to believe that even a small general bond issue would carry.

Hence the Council will have to determine whether it will abandon all district assessment plans or whether it will make this plan the policy of all future work. It is conceded that the Alameda-street district presents a concrete case that may be used to settle the question.

THREE LITTLE DOLLS.

GLENDALE'S GENEROUS STORK.

Mr. and Mrs. Henry M. Doll of No. 877 Louise street, Glendale, had four children Thursday but had seven Friday, according to the report of Dr. W. C. Brigham to the Board of Health yesterday. He made returns for two boys and a girl as an addition that a generous stork living at Glendale made to the parents, and reported every one, including the father, "doing well." The parents are 36 years old, and scorn belief in race suicide. Mr. Doll is a clerk at the Salt Lake Railroad offices.

In August there were 413 births reported to Mortuary Clerk Sief, and of these 228 were boys and 185 girls. In the same month there were 314 deaths.

Mayor Offers Aid.

The Mayor sent a telegram to the American Consul at Monterey, Mex., yesterday, saying: "Los Angeles sympathizes with Monterey in her disaster. Can we be of assistance? If so, in what way?" Monterey is suffering from floods. The official offer of aid was simultaneous with one from the Chamber of Commerce.

Annexation Petitions.

Chairman Flint of the West Side Annexation Committee yesterday sent seven final petitions to the City Clerk for verification by that official. The petitions now in the hands of the Clerk contain 9551 signatures, and it is believed that the 6500 valid ones will be found without any supplementary work. The City Clerk hopes to have the verification completed by next Tuesday.

Near an Agreement.

The Humane Animal Commission and the Humane Animal League held a conference with the City Attorney yesterday and almost reached an agreement as to the surrender of the contract the league holds with the city for administering the dog license and pound ordinances. The Attorney said he thought a settlement sure in time for action by the Council next Tuesday.

THE FEDERAL COURTS.

SLAYER GETS LIGHT PENALTY.

ONE YEAR IN COUNTY JAIL; ONE DOLLAR FINE.

Man Found Guilty in the United States Court on Manslaughter Charge Is Sentenced—Small Punishment Is Inflicted Because of Extenuating Circumstances.

Found guilty of manslaughter, Gil Zunaga, who has been on trial in the United States Circuit Court for the killing of Charlie Escalenti, an Indian policeman on the reservation near Yuma, Ariz., was yesterday sentenced by Judge Wellborn. Zunaga is to be imprisoned one year in the County Jail and pay a fine of $1.

The moderate penalty imposed by the court was due to the extenuating circumstances set forth by Zunaga, who said that the Indian policeman had pounced upon him from some sage bushes and had then begun to handle him in a brutal manner without announcing the fact that he was an officer. The prisoner admitted that he had a knife in his hand during the encounter and says that fright led him to draw it, but he denied that the cutting of the policeman was intentional.

Evidence introduced by the defense showed that the wound in Escalenti's body did not resemble a stab wound, but appeared to be a knife cut such as might have been received in a scuffle. This substantiated the story of Zunaga.

In pronouncing sentence Judge Wellborn said stress upon the extenuating circumstances and Ten years imprisonment and a fine of $1000 is the maximum penalty for the offense.

Summers Case With Jury.

The case of Dr. George C. Summers, who is being tried in the United States District Court on a charge of sending a letter through the mails, which is alleged to have given information for an illegal operation, was given to the jury late yesterday afternoon. It will probably render a verdict this morning.

Summers, who has offices in the Currier building and has been a resident of Los Angeles twenty years, introduced many prominent medical men and well-known citizens to prove his reputation for integrity and honor. His defense was that the letter which he was trapped into sending to Assistant United States District Attorney Frank Stuart, was misunderstood and did not violate the mail laws.

The case is one of the fourteen prosecuted by the postoffice inspectors against those who are said to have used the mails in this manner. Since April, 1908, Dr. C. Carter pleaded guilty and was fined $1500. Mrs. Ines Becker pleaded guilty and was fined $50, Dr. George Taylor pleaded guilty and was fined $500. The case of Dr. Fred Haigh was tried July, 1908, but the jury disagreed and his case is set for a new trial.

Alice Von Rickert, was convicted on a former trial, but her attorneys obtained a new trial on technical grounds and her second trial will come the last of September.

SOUTHWESTERN AMBITIONS.

Mass Meeting of Citizens Tonight to Act Upon Proposed Annexation and Other Matters.

A mass meeting of citizens of the southwestern section of the city will be held at Washington and Cimarron streets this evening and will be addressed by Joseph Scott, Councilman Niles Pease, Stanley Fisher, Andrew G. Park and others. Questions of interest to the entire section will be discussed.

The district from Jefferson street to Wilshire boulevard is particularly interested on account of its recent growth. The matter of annexation will be discussed and those for and against annexing the Arlington Heights district are urgently requested to be present. Many of the residents of the west and southwest are anxious for public parks. Several sites are mentioned. This matter will be discussed and suggestions called for, also the question of better fire and police protection for the district will come up.

It is believed that sufficient interest will be aroused to organize a large improvement association for the whole district from Jefferson to Wilshire, an association large enough and strong enough to include several subdivisions. Matters of political nature will not be considered in any way. Material and social needs are the demands of this meeting.

The usual Saturday evening band concert will be given by Cramer's Catalina Band beginning at 7:30. The speaking will follow and will be enlivened by the music.

AT THE COURTHOUSE.

PRINCELY TRAIL LEFT BY HARE.

MINE PROMOTER TELLS OF A LIVELY GLOBE TROT.

Entertained Royalty in the Orient and Was Also a Guest of Prominent Ones in Officialdom in India and Elsewhere—Now He Seeks to Get Out of Jail as a Bankrupt.

Lionel P. Hare, the Alaska promoter, was a prince in the spending of money when buyers of mining shares were plenty and people invested liberally in nothing more tangible than a prospectus. This appeared in the course of a hearing in the Superior Court yesterday.

Hare was adjudged to pay something like $42,500 in Judge Wilbur's court a few days ago on account of a complaint filed against him by New York people with more money than discretion, to say nothing of the interest, amounting to about $14,000 more. He was in Judge Hervey's court yesterday for examination as a judgment debtor.

Attorneys McKinstry and Pratt of San Francisco appeared in behalf of the creditors, with a view of ascertaining, if possible, what Hare has to pay the judgment. The examination lasted two hours. About the only tangible property in sight was a lot and residence in Brooklyn, N. Y., upon which there is a mortgage of $14,000; eighty acres in San Diego county, a mortgage on some land in Marin county, 63,250 shares of the Kougarok (Alaska) Mining Company, 100 shares of the Sovereign Oil Company and some shares of the Consolidated Alaska Mining and Dredging Company, the entire value of the holdings in his name being about $7100.

It was testified by Hare that the home at Palms is in the name of his wife, but that it cost $6000, and he furnished the money. Like all mining men, as he alleged, he kept no books. When asked as to certain investments in Seattle and elsewhere his memory was treacherous, and he said he could not recollect.

But it was the details of a trip that Hare and his wife made around the world, extending from August, 1907, to April, 1908, that made the listeners in the courtroom sit up and gasp, as he told the story. It is evident that in those golden days Hare was no cheap person. Previous to embarking on the steamer at the San Francisco dock en route for Japan, he dropped into a bank of this city and purchased a letter of credit for $29,600. From the testimony, it did not seem that he had much of the money left when he returned to dear old America.

The witness was asked to tell of his wanderings around the globe. He said: "We landed at Yokohama, thence to Tokio, where we were entertained. Thence we went to Kobe, Nagasaka, Fusan, Dalney, Peking, Hongkong, Hongkow, Shanghai, where we met friends and had a good time. From there to Canton, Singapore, Batavia, Calcutta, and here we were entertained by the Viceroy of India, thence to Benares, Bombay, and met Lord Beresford, admiral of the British fleet; thence to Cairo, Port Said, Brindisi, Corfu, where we entertained Prince Maharatwah of India and his suite; then to Naples, Milan, Monte Carlo, Lucerne, Paris and home.

"Returning almost immediately, we went to London for the season."

It was not in testimony, but a gentleman who knew of Hare's doings in "Lunnon" said that he gave a number of garden parties to dukes and duchesses while "doing" the English capital, and that his expenditures many nights were as high as $600.

The witness told the story of the trip, and referred to the entertainment at Calcutta as one of the most pleasant of the itinerary. He admitted that he had secured about $115,000 as a result of the Alaska mining deal, but had nothing to show for it now except the small amount of assets he had scheduled and turned over to satisfy the big judgment.

Another effort will be made today to locate other assets, but the attorneys from San Francisco bore on their faces the language which might have been interpreted "What's the use?" Meantime, Hare will remain in jail. The object of the proceedings is to get Hare out of confinement, if possible, on the ground that he is a bankrupt and unable to furnish anything more to his creditors.

PURE FOOD CASES.

TO BE ARGUED TODAY.

It is expected that the provision of the pure-food law requiring dealers in green vegetables to cover their wares with cheese cloth or some other thin substance will be argued in Judge Davis's court this morning. The cases are to come up on the appeal of a number of defendants, heretofore found guilty in Justice Frederickson's court.

Common warfare has been made in the matter. The Retail Grocers' Association and the Independents have joined their forces, with a view of making a test of the enactment. It is stated that if the decision of the Superior Court is against the appellants the matter will be carried up to the Supreme Court, if necessary. To that end a fund has been collected and attorneys have been employed to push the litigation to the limit.

It is stated on the part of the protesting grocers that the enforcement of the law injures trade, that a good display cannot be made of their fruit if they are compelled to cover it up; while, on the other hand, it is alleged that the provision is in the interest of the better protection and preservation of the fruit, as well as the health of the community.

In addition to the cases from Justice Frederickson's docket, there are four from Justice Ling's court, and they will all be treated as an omnibus action. Deputy District Attorney McCartney, who, as a member of the Senate, is the author of the law in question, will represent the interests of the people in the prosecution.

TRIAL JURY DRAWN.

LIST IS ANNOUNCED.

The following term trial jury was drawn in Judge Hervey's court yesterday for service, beginning on the 14th inst.: R. A. Meredith, Covina; John A. Worthen, Norwalk; A. W. Andrews, Compton; Walter E. Van Gorder, Pasadena; E. H. Stone, Santa Monica; Oliver Reese, Whittier; Fred Kurtz, Norwalk; W. R. Lees, Sierra Madre; William Peck, San Pedro; L. G. Stuckey, Hollywood; E. H. Mix, Redondo; C. E. Curtis, Edendale; Miles Newman, Monrovia; G. A. Richardson, Pasadena; W. C. McCann, Monrovia; Timothy Stevens, Long Beach; C. P. Wilson, Pomona; T. J. DeGraff, Pasadena; G. M. Jones, Ocean Park; W. S. Clark, Long Beach; H. X. Goetz, Santa Monica; E. C. Robinson, Pomona; B. G. Crookston, Santa Monica; R. E. Matheson, Hermosa Beach; Samuel P. Hodge, Pomona; W. H. Gullis, Tropico; John E. Hackett, Santa Monica; Stephen A. Vaux, Pasadena; William G. Strong, Pasadena; H. P. Tracey, Pomona; Henry Boose, Pomona; J. H. Whitney, J. T. Hunter, John Rebman, M. T. McNelly, Johnson Wilson, Harold S. Cook, J. B. Treadwell, Otis Campbell, J. L. Matteson, John Baker, Arthur M. Jones, C. M. Jay, Robert H. Titus, W. H. Goddard, W. S. Bailey, J. C. Davis, Pierce J. Baldwin, Adolph L. Brauer, Walter P. Addison, Joseph E. Carr, Allen Allensworth, D. A. Connell, J. H. Reynolds, Frank Heron, Frank Jerrul, Armand Caseaux, E. P. Sanborn, D. P. Flory and J. W. Whiting, Los Angeles.

MEN OF AFFAIRS IN LOS ANGELES.

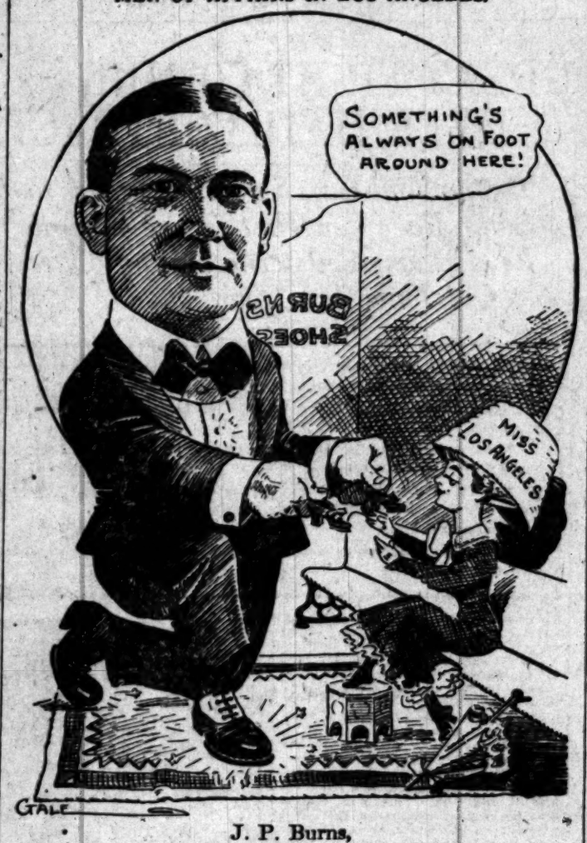

J. P. Burns, the shoe man.

WARREN FOUND GUILTY.

VERDICT QUICKLY RETURNED.

It required the jury in Judge Crowe's court yesterday but twenty minutes to return a verdict of guilty in the case against Lee B. Warren. The defendant was charged with grand larceny in the stealing of a lot of jewelry, the property of Betty Harte, at the Long Beach bath-house last May.

Warren maintained his bravado to the last, but his little wife broke down when the jury filed out of the courtroom, and she cried as if her heart would break. It was necessary for friends to remove her. Warren heard the sobs of his wife and looked back for a moment, this to be followed later by a quick wiping away of a tear in his eyes. But he soon gathered himself and looked upon the touching scene with the utmost sangfroid. Judge Crowe announced that sentence will be pronounced upon Warren in Department Eleven next Tuesday morning.

As the jury went out to deliberate on the case, Warren turned to Chief of Police Williams of Long Beach and remarked in a tone full of menace that he'll get even with him. Bailiff Jack Henry, who heard the talk, informed Warren that he was his prisoner and that he must behave himself.

The morning session of the court was taken up with the cross-examination of Warren, and he was the witness with the smooth talk at all stages of the proceedings. It is true his story did not hang well together, but that seemed to make no difference. He was as rapid as a Hotchkiss gun with his replies and never at a loss for an excuse when cornered by Deputy District-Attorney Keyes. Warren stuck to his original story that the robbery was a "frame-up" between Miss Harte, his wife and himself, but in trying to make that clear he made conflicting statements.

Mrs. Nellie Warren, his "child-wife," of Fresno, who testified that she was but 17 years of age, was asked but a few questions. She said she saw Miss Harte and her husband together at Long Beach May 25, and saw her husband pass something to Miss Harte. What it was she did not know. Witness stated that she was so frightened on account of the part she was to play in the fake robbery at the bath-house that she paid but little attention to the matter. She admitted that it was arranged that she should get the key and carry off the stuff.

George K. Home, a detective, testified that three or four days after the robbery, he saw Warren in the city prison, and the latter told him that the job was a "put-up" arrangement and that Miss Harte was as much to blame as he was.

Mrs. Grace Wilder testified that on Thursday after the day's hearing she heard Detective Home say that there was but one way for Warren to get clear and that was to make it appear Chief of Police Williams of Long Beach had promised him immunity if he confessed to taking the jewelry. "But you're too wise for that," Home was alleged to have said.

Detective Home, being recalled, denied that he had made any such statement.

VALUE OF NAME.

BEING TESTED IN COURT.

Judge Wilbur having transferred to Judge Willis's department the matter of the petition of the Los Angeles Trust Company to change its name to the Los Angeles Trust Company and Savings Bank, which petition is being contested by the Los Angeles Savings Bank, the hearing began yesterday. Testimony was taken. The argument will be heard this morning in Department Eleven.

Attorney Shankland, on behalf of the Los Angeles Savings Bank, refused to stipulate that the testimony taken in the case in Judge Wilbur's court already could be used in the second hearing. He contended that the first order setting a date for the hearing was fixed by a disqualified judge in his own court. He demanded a new trial for the whole matter.

Walter J. Trask, appearing for the Los Angeles Trust Company, said that delay was being caused by a practically defunct bank, which for the past five years, as would be shown by the evidence, has been transferring its affairs to the Security Savings Bank.

Mr. Shankland said that the Los Angeles Savings Bank is in the same relation to the Security Savings Bank as the Los Angeles Trust Company is to the First National Bank. It was desired, he said, to perpetrate a piracy on a name. He declared that the bank has twenty-five years yet to run and it does not want a competitor to come in and steal its name.

Mr. Trask: "Your honor will take notice of counsel's reference to such men as Stoddard Jess, Motley H. Flint and J. C. Drake, whom he calls pirates. I leave it to you to judge of the animus behind such an attack. We are willing (turning to Attorney Shankland) to compare our clients with yours."

Shankland: "We are willing to Stack up with you and yours."

J. F. Sartori of the Security Savings Bank said his institution bought the stock of the Los Angeles Savings Bank to keep the name intact. His concern considered the name a thing of value when the purchase was made. Continuing, he remarked: "It must be of value or others would not desire to use it. I would gladly give $100,000 for the right to use the name of the First National Bank."

MIXING OF NAMES.

CAUSES MUCH CONFUSION.

In Judge Willis's court, yesterday, during the arraignment of prisoners, identities were as much confused as the famous babies in "Pinafore."

The first trouble arose when C. Gonzales was called to plead to the charge of burglary. A brown-hued Mexican was brought over the "Bridge of Sighs" for Gonzales, but when he was told to stand up it was discovered that it was not Gonzales at all, but Guadalupe Salas.

Then the bailiff was ordered to bring in Gonzales and F. Rodriguez, who had been jointly charged with burglary. Gonzales was arraigned, but it was then found that the second man was not F. Rodriguez, but M. Rodriguez, who was not even any relation to the second man who had been summoned. So M. Rodrigues was arraigned, and he said he had been in jail ever since July 20, and that he did not know what he was charged with.

But where is F. Rodrigues. That is the question that had not been determined, yesterday, when court closed for the day. It is thought that M. and F. Rodrigues are one and the same person.

FAMILY TROUBLES.

BROTHER MAKES CHARGES.

Rival petitions for the probate of the will of John D. Porter have been filed in the Superior Court. Porter died August 28. A few days ago, Shedrick Porter, a brother, filed a petition estimating the property of the testator at $5475, including a house and lot at No. 2712 West Temple street valued at $5000. He asked that he be named as executor.

A second petition was filed yesterday for the probate of the will by Henry Porter, another brother. He alleges that the estate is not worth to exceed $3515. It is declared in the second paper that the brother, Shedrick, is incompetent, is a person lacking in honesty and integrity, not worthy of trust, and a habitual drunkard.

This means there will be a family fight over the appointment of an executor. It is said that there are fifteen brothers and sisters in the family, not to mention three grandchildren. The case has been set for hearing by Judge Rives on the 15th inst.

COURTHOUSE NOTES.

BREVITIES MISCELLANEOUS.

ONLY INSURANCE. The will of Julius F. Edwards was filed for probate yesterday. The only asset left by the testator is an insurance policy in the Northwestern Traveling Men's Association, worth $1750. This is given to the widow, Ella M. Edwards, who is to pay the children, Mrs. Grace Needham, Lester E. Edwards and Clarence E. Edwards, $5 each.

DOESN'T LIKE NOISE. Judge Crowe, who has been holding court in Judge Willis's department for several days, left for his home in Santa Barbara last night, at the conclusion of the Warren grand larceny case. The noise and clatter of the automobiles in the county garage under Department Eleven was a source of worry on the part of Judge Crowe, and he did not hesitate to express his opinion of the condition. They are so accustomed to the simple life in Santa Barbara.

INTERRUPTED VACATION. Just when Superior Judge Hervey was entering upon the last leg of his vacation, he was summoned yesterday to draw a jury for service in his courtroom during the coming term, and hear a long argument in the case of F. E. Powers against Lionel P. Hare. This is the case involving the issue as to whether the defendant, after confessing judgment for $32,500 in favor of New York speculators who invested in his mythical Alaska gold mine, should be released from custody.

INCORPORATION. Articles of incorporation were filed yesterday by the West American Rubber Company, capital stock $50,000, incorporators V. C. Benjamin, William T. Gotbed, Caroline A. Benjamin, John D. Works and Lewis R. Works; Whittier-Campbell Company, capital stock $25,000, incorporators C. F. Whittier, C. P. Campbell and J. B. Hedrick; the Macninery Company of the Pacific, capital stock $75,000, incorporators J. Frank Perry, Albert J. Knox, Robert D. Irons, A. H. Wallace and F. D. Howell.

DEMANDS A JURY. Ernest Grinton, the young Sawtelle business man, who was adjudged insane by the Lunacy Commission a few days ago, has applied for a jury trial for the determination of his sanity. The case has been transferred to Department Twelve, but will likely be heard by Judge Willis and a jury.

AFTER THE STOCKHOLDERS. Charles M. Moffet has begun an action against the Builders' Guarantee Estimating Company and the directors, J. E. Krepps, C. O. Nelson, J. A. Carrie, and A. C. Pyper, to recover a total of $4421.32, alleged to be due for services.

ACTION FOR DAMAGES. Isaac Granger instituted suit against H. A. Call in the Superior Court yesterday asking for judgment on account of injuries occasioned by the collapse of a wall of a building on the west side of Hill street, between Fourth and Fifth streets, June 15, last. He fixes his damages at $10,000.

THE INFERIOR COURTS.

STRANGE STORY RAISES DOUBT.

TO EXAMINE MENTAL CONDITION OF ACCUSED.

Prisoner, Caught Stealing Bread from Grocer's Box, Tells the Court That It Was Paid for by Oklahoma—North Star Friend in His Only Shelter.

William Edwards told Justice Frederickson such a peculiar story as to why he stole bread that the magistrate ordered him taken to the Receiving Hospital to be examined as to his mental condition.

An officer testified that bread had been disappearing each night for two weeks from the box near the Mailman grocery, Eighth street and Central avenue. He secreted himself last night and caught Edwards making way with a loaf.

"What have you to say, Edwards?" asked the justice.

"The officer is mistaken," said Edwards. "I have been getting bread there for thirty days instead of two weeks."

"Why did you take it?" demanded the magistrate.

"Well, I thought it was all right," responded the prisoner. "Two years ago I met Bob Hill in Oklahoma. He directed me where to go to get bread. I had spent all my money about a month ago and went to look up the bread box. I took a loaf every night. When no one said anything to me I thought I had found the right one.

"I thought Hill was paying for the bread, but I went at night because I was afraid people along the street might think I was stealing it."

The justice asked him where he lived.

"I sleep out in the east part of the city."

"In a lot?"

"I suppose you would call it a lot; there's plenty of room."

"Do you have any shelter?"

"The north star."

Edwards then explained that he expected some day to have plenty of money and live like a gentleman the remainder of his life. In response to a question, he declared he had a claim for a large sum for Indian depredations.

The prisoner will come up for sentence this morning. Surgeons are observing him and will report to the justice as to his sanity.

Chain Gang for Negro.

Henry Weaver, a negro janitor, has failed to find any one who is willing to pay his fine of $50, imposed because he insulted white girls and forcibly held a young telephone operator's hand. He will go to work with the chain gang today.

He will be given work commensurate with his offense. As a reminder of the seriousness of his act, he will be made to wear an Oregon boot. The purpose of this is to insure his guards against his escape. It is made of heavy material, and clasps around the leg just above the ankle.

Forcible Collection.

Percy A. Livingston, who rents a barber shop at No. 333½ South Broadway from J. E. Sneed, complained to the prosecuting attorneys yesterday that his landlord had threatened him in argument about the payment of rent.

The attorneys issued a complaint charging Sneed with assault. A warrant for his arrest was issued from Justice Frederickson's court.

Police Butt in.

W. F. Mack and H. L. Berry attempted to settle an argument Thursday night by fighting it out. A policeman interfered and took them to the City Jail. They were fined $10 each on charges of having disturbed the peace by Justice Frederickson yesterday.

Pays for Trouble.

A policeman arrested Peter Thomas Thursday night, while he was fighting with L. J. Fumerton. The prisoner pleaded guilty to a charge of having disturbed the peace when taken before Justice Frederickson yesterday, and was fined $10.

Woe for Butcher.

Harry Hirschfield, a clerk in a kosher meat market, is in trouble again. A complaint charging him with having embezzled $3 from his employers was dismissed by Police Chambers several days ago. He was arraigned on a charge of having embezzled $3 before Justice Frederickson yesterday. He will be tried Tuesday.

Sentence for Theft.

H. Baum was fined $30, with an alternative of serving thirty days in the workhouse, by Justice Frederickson yesterday, for having stolen a bicycle. He did not pay, and was sent to the chain gang. Fred Crothers was given a ninety days' suspended sentence for a similar offence.

Criminal Assault.

Tibucio Sanchez was held to answer to the Superior Court on a charge of criminally assaulting Palema Lopez, 13 years old, by Justice Williams yesterday. The girl testified he came to her room at night and gagged her before attempting the offense.

THE Hotel Clerk will talk to readers of the Times Magazine, the coming Sunday, on reasonable topics in his own limitations.

Cocoas in tins look pretty much alike; but in the cup, there is no mistaking the superiority of

Ghirardelli's COCOA

Exquisite in flavor. Perfect and pure.

Don't ask merely for cocoa—ask for Ghirardelli's.

Cocoa Fact No. 26

The seeds in the cocoa pod (the cocoa beans) are embedded in a soft pinky white pulp which is of a sweetish acid taste. The beans and pulp are scooped out of the pods and then the beans are cured and dried by sun and air.

ECONOMY

is one of the principal things to be considered in connection with the heating of your home during the fall and winter. Have you investigated the many advantages of a

Gas Furnace?

Install one in your home, and it will mean more comfort for you than can be obtained by any other manner of heating.

Los Angeles Gas and Electric Corporation
645 SOUTH HILL STREET.
Phones—Sunset Main 8920, Home 10003.

THE OIL INDUSTRY.

STANDARD MEN DO NOT AGRE

Superintendent and Chief Department Clash.

Former Leaves Service 'A an Angry Scene.

Big Company's Trouble W Its Employees.

That some trouble is now experienced by the Standard Oil Company in getting California men practical field experience, who will operate with the ideas of the management, is common talk among men. As long as drilling was confined to the small territory around Newhall taken over from the Pacific Coast Oil Company, all went well, the same men generally remaining in charge. When the big company commenced operating in four other fields, one, Coalinga, an old proven territory; one, Midway, in part a wildcat proposition, and two, Monterey, San Benito county and the Raphette Hills, east of this city, straight wildcats, the difficulties began.

The Standard's producing department believes firmly in the rotary as a combination rig. Cable tools have been used exclusively in California until recently, hence it is perhaps natural that many should be strongly in favor of them.

When the Standard employs men it expects, like all big corporations, absolute obedience, just as the government from its soldiers. No one is expected to object, argue, tender unasked advice or to act upon his own judgment when this is contrary to instructions. In most independent companies a different condition prevails. Owners employ superintendents to be managers to take full and direct charge of all field work, give them discretion and expect them to take the responsibility. Those who have worked thus find it sometimes willingly impossible to change to the discipline in vogue in the Standard, especially when differences of opinion become radical.

Frank Fether was one of the first field officials employed when the big company began large operations. Before that he was superintendent of the Monte Cristo in Kern River for years, then went to the Twenty-five at Midway, which place he resigned to enter the Standard's employ. First he was in charge of the Monterey work, with headquarters in King City, then he was sent to Los Angeles to manage all the work in the southern and coast districts.

Rotaries were installed in the Raphette Hills. It is said that he wanted standard rigs, but was overruled in San Francisco. Progress was not as rapid as that made by the Rowland Oil Company nearby with a cable string. Mr. Fether wrote a letter to General Superintendent Atwell, it is alleged, in which he compared the rotary and cable to the great disparagement of the former. This with some other matters caused very displeasing to the head of the producing department, W. S. Rheem, secretary of the company in California. Mr. Fether was summoned to San Francisco and the conference ended in some very angry and bitter words, some of which were hot enough to set fire to the building and would not look well in print. In fact, according to one account, the two were very near to blows at one time. A third official who attempted to act the role of peacemaker is alleged to have been severely reprimanded for his interference.

As the finale, Mr. Fether handed in his resignation and left the office after expressing his opinion of the management in very unflattering terms. The producing office in Los Angeles is now closed, the field forcemen reporting direct to the general superintendent. Field Foreman Anderson, in charge in the Raphetto Hills, lost his official head immediately after his superior, Superintendent Fether's retirement.

One or two other field men have met similar fates in the Standard's producing department, which is more or less in a formative state on account of the recentness of the company's entrance in the business of drilling wildcat wells on a big scale.

The efforts of the big company to get into the producing line are being watched with the utmost interest in every oil man's office in the State. Its very late start has undoubtedly put it at a big disadvantage. It is plain that it wants oil and wants it greatly, not so much at the present moment as for the future.

Deep Well Still Dry.

At 4013 feet the Graham & Loftus well, by which it is sought to extend the Fullerton field out on the flat some 2000 feet from the nearest producing well, is still dry. The owners had hoped to get oil at about 3600. They will continue some distance further in the hope of a strike, although the hole is now but four and a half inches.

The Syndicate well, which is being drilled by the Union, Graham & Loftus and Brea Cañon Companies jointly, is getting the best oil signs from 1300 feet down to below 1400, where work is in progress. This will bring to 1500 or 2000 feet from the nearest producers of the Brea Cañon Oil Company. The three companies share the expense on the theory that success will greatly benefit their property.

West of Sherman.

The McDor and Grador wells have just been cemented, the first at 1550 and second at 1970 feet. These two wells just northwest of Sherman Junction have made scarcely any progress in months. They have had accident after accident. S. C. Graham, manager of these companies and a large owner, says it is difficult to assign any reason for these troubles which frequently occur, especially in untried ground and these holes are on the very edge of the field and outside the developed belt.

Angelenos at Payson.

The Payson Gold Mining Company, composed of Los Angeles people, has just finished installing a four-stamp triple-discharge mill of sixteen tons capacity at its mines at Payson, Ariz., 100 miles north of Globe, 120 miles south of Flagstaff, 100 miles from Mesa and sixty miles from Roosevelt. James Noel has just resigned as manager after completing this work.

The mill and machinery were taken to the mine at great disadvantage. First, an attempt was made to get in by Flagstaff, but the roads were found to be impassible and the shipment had to be sent to Mesa by rail and hauled from there. The cost was $100 a ton.

The deepest shaft on the property is 135 feet with 200 feet of drifts and stopes. Mr. Noel says ore runs from $20 to $100.

The company is a close corporation, capitalized at $200,000. It has nine full claims. Officers are A. M. Squire, president; G. F. Conant secretary and treasurer; Fred R. Johnson, vice-president. The company has had the property about two years.

THE OIL INDUSTRY.

STANDARD MEN DO NOT AGREE.

Superintendent and Chief of Department Clash.

Former Leaves Service After an Angry Scene.

Big Company's Trouble With Its Employees.

That some trouble is now experienced by the Standard Oil Company in getting California men of practical field experience, who will cooperate with the ideas of the management, is common talk among oil men. As long as drilling was confined to the small territory around Newhall taken over from the Pacific Coast Oil Company, all went well, the same men generally remaining in charge. When the big company commenced operating in four other fields—viz., Coalinga, an old proven territory; one, Midway, in part a wildcat proposition, and two, Monterey-San Benito county and the Raphetto Hills, east of this city, straight wildcats, the difficulties began.

The Standard's producing department believes firmly in the rotary and combination rig. Cable tools have been used exclusively in California until recently, hence it is perhaps natural that many should be strongly in favor of them.

When the Standard employs men it expects, like all big corporations, absolute obedience, just as the government from its soldiers. No one is expected to object, argue, tender unasked advice or to act upon his own judgment when this is contrary to instructions. In most independent companies a different condition prevails. Owners employ superintendents or managers to take full and direct charge of all field work, give them discretion and expect them to take the responsibility. Those who have worked thus find it sometimes wellnigh impossible to change to the discipline in vogue in the Standard, especially when differences of opinion become radical. Frank Fether was one of the first field officials employed when the big company began large operations. Before that he was superintendent of the Monte Cristo in Kern River for years, then went to the Twenty-five at Midway, which place he resigned to enter the Standard's employ. First he was in charge of the Monterey work, with headquarters in King City, then he was sent to Los Angeles to manage all the work in the southern and coast districts.

Rotaries were installed in the Raphetto Hills. It is said that he wanted standard rigs, but was overruled in San Francisco. Progress was not as rapid as that made by the Rowland Oil Company nearby with a cable outfit. Mr. Fether wrote a letter to General Superintendent Atwell, it is stated, in which he compared the rotary and cable to the great disparagement of the former. This with some other matters proved very displeasing to the head of the producing department, W. S. Rheem, secretary of the company in California. Mr. Fether was summoned to San Francisco and the conference ended in some very angry and bitter words, some of which were hot enough to set fire to the building and would not look well in print. In fact, according to one account, the two were very near to blows at one time. A third official who attempted to act the role of peacemaker is alleged to have been severely reprimanded for his interference.

As the finale, Mr. Fether handed in his resignation and left the office after expressing his opinion of the management in very unflattering terms. The producing office in Los Angeles is now closed, the field foremen reporting direct to the general superintendent. Field Foreman Anderson in charge in the Raphetto Hills, lost his official head immediately after his superior, Superintendent Fether's retirement.

One or two other field men have met similar fates in the Standard's producing department, which is more or less in a formative state on account of the recentness of the company's entrance in the business of drilling wildcat wells on a big scale.

The efforts of the big company to get into the producing line are being watched with the utmost interest in every oil man's office in the State. Its very late start has undoubtedly put it at a big disadvantage. It is plain that it wants oil and wants it greatly, not so much at the present moment as for the future.

Deep Well Still Dry.

At 4019 feet the Graham & Loftus well, by which it is sought to extend the Fullerton field out on the flat some 2000 feet from the nearest producing well, is still dry. The owners had hoped to get oil at about 3600. They will continue some distance further in the hope of a strike, although the hole is now but four and a half inches.

The Syndicate well, which is being drilled by the Union, Graham & Loftus and Brea Cañon Companies jointly, is getting the best oil signs from 3300 feet down to below 4400, where work is in progress. This will bring the Brea Cañon end of the field close to 1500 or 2000 feet from the nearest producers of the Brea Cañon Oil Company. The three companies share the expense on the theory that success will greatly benefit their property.

West of Sherman.

The McDor and Grador wells have just been cemented, the first at 1550 and second at 1970 feet. These two wells just northwest of Sherman Junction have made scarcely any progress in months. They have had accident after accident. S. C. Graham, manager of these companies and a large owner, says it is difficult to assign any reason for these troubles which frequently occur, especially in untried ground and these holes are on the very edge of the field and outside the developed belt.

Angelenos at Payson.

The Payson Gold Mining Company, composed of Los Angeles people, has just finished installing a four-stamp trip-discharge mill of sixteen tons capacity at its mines at Payson, Ariz., 200 miles north of Globe, 120 miles south of Flagstaff, 100 miles from Mesa and sixty miles from Roosevelt. James Noel has just resigned as manager after completing this work.

The mill and machinery were taken to the mine at great disadvantage. First an attempt was made to get in by Flagstaff, but the roads were found to be impassable and the shipment has to be sent to Mesa by rail and hauled from there. The cost was $30 a ton.

The deepest shaft on the property is 325 feet, with 300 feet of drifts and crosscuts. Mr. Noel says ore runs from $20 to $100.

The company is a close corporation, capitalized at $300,000. It has nine full shares. Officers are A. M. Squire, president; G. F. Conant, secretary and treasurer; Fred R. Johnson, vice-president. The company has had the property about two years.

MAY BECOME MAIN LINE.

Pacific Electric Laying Tracks Around West Basin at Wilmington With Great Care.

The building of its line around the West Basin at Wilmington, to San Pedro, by the Pacific Electric is being done with particular care and attention to detail. This line branches from the Los Angeles-San Pedro main route at First street, Wilmington, and in all probability will become a part of the main line between Los Angeles and the sea.

For a long time prior to annexation attempts have been made to find some way of forcing the various railroads crossing navigable channels or rivers to build draw bridges. In the case of the Salt Lake between Long Beach and Terminal Island the railroad company was compelled to construct a bascule draw at a cost of $250,000. This was asserted by the chief engineer of that company to be a dead waste of money.

The Pacific Electric track blocks the channel leading to the west basin, and unless removed will prevent that basin becoming an available part of the Wilmington harbor. To build a draw would be extremely costly for the Pacific Electric and to operate one would entail endless inconvenience should any heavy traffic be created for the west basin. It is not thought the company will ever build a draw but, if the War Department orders one, will abandon that part of the line and run all San Pedro cars via the west basin.

MINES AND MINING.

WEALTH FROM RICH TAILINGS.

ANGELENOS GET CONCESSIONS AT PACHUCA.

Company Erects Cyanide Plant at Old Camp to Work Four Million Tons With Right to Acquire More Where Riches of Centuries Are Found.

The big cyaniding plant of the Blaisdell Cascotitian Syndicate, operating at Pachuca, State of Hidalgo, Mex., will be in full operation by October 1, according to official reports. The present capacity is close to 400 tons per day, and with the extension about to be opened this will be more than doubled. The total sum expended in lands, plant and various concessions, amounts to more than $600,000.

The Blaisdell Cascotitian Syndicate is composed of Los Angeles, Philadelphia and Boston capitalists and is capitalized at $500,000, with headquarters in this city. It has practically acquired all the tailings in the mining district of Pachuca, which aggregate more than 2,000,000 tons, and in addition to this it has acquired from the Mexican government special concessions for the tailings in the Pachuca River estimated at some 400,000 tons. All this mineral product has been accumulating for centuries in the Pachuca Valley at the foot of the mountains, where the famous Santa Gertrudes, a Blanca, San Rafael and other rich mines have been worked for ages. The values are low and nearly entirely silver. The gradual fall in the price of the metal has been the principal cause of the enlargement of the plant, which is now the largest in the republic of Mexico.

The works cover twenty acres of ground, including the settling dam. The company's concessions cover the rights to more than 1400 acres of tailings ground, exclusive of the Pachuca River.

The corporation is a close one, consisting of thirty members only. William Warr is the secretary and local representative.

Will Enlarge Smelter.

The Clara Consolidated has issued an official statement that the capacity of the present smelter is to be increased from 450 to 700 tons daily on account of the increase in ore reserves through development. The addition is to be completed by the time the railroad to the mines is finished.

Payne Tariff.

The following is the substance of the Payne tariff law as it affects mining products:

Aluminum and alloys in which it is a chief component part reduced from 8 to 7 cents; antimony, as regulus or metal, raised from 3-4 to 1¼ cents; chromo, molybdenum, tungsten and kindred substances, valued at $200 per ton or less, 25 per cent., of higher value, 20 per cent.; ferrosilicon, with not more than 15 per cent. of silicon, duty $5 per ton, with more silicon, 20 per cent.; iron ore, including manganiferous iron ore and dross or residuum from burnt pyrites, cut from 40 to 15 cents a ton, without deduction from weight on account of moisture chemically or physically combined therewith; iron in pigs, kentledge, spiegeleisen and ferro-manganese, from $4 to $2.50 a ton; wrought and cast iron, from $4 to $1; all lead-bearing ores, from 2 1-8 to 1½ cents a pound on lead contents; base lead bullion, unchanged, 2 1-8 cents a pound; lead in pigs and bars, refuse and old scrap lead, fit only for manufacture, cut from 2 1-4 to 2 1-8 cents; unwrought metals and crude metallic mineral substances, not specifically provided for, remain at 20 per cent.; monazite sand and thorite, from 6 to 4 cents a pound; nickel, in any form except rolled or drawn, and alloys in which it is a chief component part, remain at 6 cents a pound; quicksilver remains 7 cents a pound; tungsten-bearing ores, 10 per cent.; zinc-bearing ores, including calamine containing less than 10 per cent. zinc, free; with from 10 to 20 per cent., 1-4 cent, from 20 to 25 per cent., ½ cent; and more than 25 per cent., 1 cent, all per pound of zinc contents; zinc in blocks or pigs or zinc dust, 1½ to 1 2-8 cents a pound.

On the free list are found arsenic and sulphide of arsenic or orpiment; unmanufactured asbestos; bismuth, gold or silver bullion, cadmium, crude chalk, cerium, cerite or cerium ore; chromate of iron or chromic ore; cobalt and cobalt ore; copper ore, regulus of; black or coarse copper, and copper cement; old copper, not otherwise provided for; cryolite; rough and uncut diamonds and other precious stones; miners' diamonds, natural or broken; diamond dust and bort; emery calcined magnesite; manganese oxide and ore; ores of gold, silver, or nickel and nickel matte; crude phosphates; platinum, unmanufactured or in ingots, bars, plates, sheets, wire, sponge or scrap, or articles for chemical use; Plumbago; potash, crude or "black salts," carbonate of potash, caustic potash, nitrate, sulphate or muriate of potash; radium; nitrate of soda; strontia, oxide or protoxide of, and strontianite; sulphur, lac or precipitated, brimstone, crude, in bulk, pyrites in excess of 25 per cent. sulphur, and sulphur not specially provided for; tin ore; cassiterite and tin in bars, blocks, pigs, or grain or granulated, provided all but tin ore shall pay 1 cent per pound when mines of United States produce 1500 tons of cassiterite and tin per year; uranium oxide and salts of; witherite.

FOR good fiction read The Times Magazine of the coming Sunday.

"IMPROVED."

TOP-NOTCHERS IN THE MILK.

Count of Bacteria Runs Too High to Suit.

Inspector Removed by the Health Board.

Question of Pigheadedness Is Discussed.

If two men on a motor tricycle, one on the pedal seat and the other riding in an easy chair in front, pass you, it will be a sign that Uncle Aleck's milk-curdling committee is at work.

The riders of the motorcycle will be Dr. Sherwin Gibbons, ex-Ajax of the recall administration and Dr. J. W. Chambers, who was angry at him Tuesday. At a special meeting of the Health Board, yesterday, the milk standard was "improved" by removing Inspector George Hood and putting his assistant, E. W. Hotchkiss, in his place.

This was because the board believed Hood not aggressive enough in his work and that a change might be a profitable experiment. Dr. Chambers proposed the change. He has been sure that the inspector was not making progress. Dr. Gibbons has been holding, somewhat sarcastically, that the collection of statistics will not improve the milk standard either. So they "got together" and Uncle Aleck and Dr. Clarke agreed with them and the change was made.

"We make no accusation against Hood," explained Dr. Gibbons, "but we think a change would be a benefit."

"What do you think of it?" said the Mayor to Health Officer Powers.

"I do not believe it will mean any improvement," said the veteran Health Officer.

He was not asked for further advice.

"FOLLOW THE MILK."

Having "demoted" Hood and promoted Hotchkiss, Dr. Gibbons thought the milk situation justified the appointment of a committee of two, who should "follow the milk from the cow to the dealer and back again." This committee is to devote its time to investigating conditions and lowering the bacteriological count, which has been at the top notch several weeks. When it came to appointing the committee Uncle Aleck saw a chance to improve on his pacific ministrations of the day before with Drs. Gibbons and Chambers. So he grinned.

"I tried this the other day and got sat on," said he, "but I'll try it again. I'll name Dr. Gibbons and Dr. Chambers as the committee."

Neither doctor exploded so Dr. Clarke gravely suggested that the motorcycle which Inspector Hood has been using for so long a time that its tires are past vulcanizing be turned over to the committee for its work.

"Dr. Chambers can pedal the machine and Dr. Gibbons ride in front," he added very seriously.

But Dr. Chambers declared his own machine was in fine shape for such work.

FEARS "MILK FAMINE."

The committee is expected to improve the milk standard, but the Mayor made it plain that there must be "nothing radical" that might cause a "milk famine." The new inspector is a graduate of an agricultural school and is said to be well fitted for his work. Dr. Gibbons and Dr. Chambers will also act as the committee to confer with the transportation lines, a thing Dr. Chambers rebelled against Tuesday when he was angry at Dr. Gibbons.

Dr. Gibbons proposed a "plain English" set of instructions for the school authorities for their regulation of vaccination. Dr. Tibbetts, assistant health officer, reported a bulletin containing some other things than vaccination. Dr. Gibbons thought Superintendent Moore didn't want anything but simple words about vaccination because there had never been a fit set of instructions.

"We have vaccinated several thousand children in the last year," said Dr. Tibbetts," and had no friction or complaint with the school authorities. They have always seemed to understand things."

"Well, I don't believe Dr. Moore is pigheaded about this thing," said Dr. Gibbons.

"Then you haven't had much to do with him," said Health Officer Powers.

Dr. Tibbets was finally directed to confer with Superintendent Moore and find out what it is that he wants that is so simple, yet so mysterious.

LETTERS TO THE TIMES.

[The Times freely publishes the views of correspondents without holding itself responsible for writers' opinions. Be brief, write plainly, state clearly. The space of 250 words, on the average, is sufficient for the point. Well-written letters are liable to be declined merely on account of their length.]

Avoiding Traffic Congestion.

PARIS (France) Aug. 30.—[To the Editor of The Times:] Referring to an article in The Times July 25, concerning congestion of traffic in Los Angeles, it sounds odd to read of the complaint of the streets being only forty to sixty feet wide, and the congestion chargeable to this fact. I have been in Paris for three months, a city of over 2,000,000 human fox terriers, electric cars, busses, cabs and autos, not counting thousands of hand push-carts, many of which are large enough for a horse to pull; add to these thousands of pedestrians and tourists—I separate the two because a tourist requires more time and room than half-dozen pedestrians. Outside of a few wide boulevards the streets of Paris will not average thirty feet in width, yet you never see a blockade for more than three minutes anywhere, and you never see an accident of any kind. I have seen auto drivers thread their way through this mass of vehicles at a speed that would cause their arrest at home immediately.

How do they do it? Easy. No vehicle is allowed at all to stand without a driver in the seat; no cab or auto stands allowed save in stated places on the squares or wide boulevards; no vehicle tries to go around one preceding it in congested places. When a cab or auto slows up the driver holds out his hand to check others back of him. The pedestrian does not get in the middle of a street and take his own sweet time in crossing. If he did, and was struck by a vehicle, he would be arrested and prosecuted for endangering the occupants of the cab or auto, so he takes care of himself, instead of expecting the wheeled traffic to wait until he sees fit to get out of the way.

The policeman at a crossing has absolute and immediate control of all traffic. When his club goes up it means business, and all pay attention to it. If we in Los Angeles would adopt a few up-to-date wrinkles of big cities, and our citizens would learn to cross streets at a brisk pace, the thoroughfares of Los Angeles would accommodate all the traffic comfortably until such time as the people realize they will have to allow the street railways some method of handling their immense business.

OTIS LOCKHART.

Housewives' Market Guide.

Good Meat

We Have It. We Sell Lots of It

SPECIAL——

10,000 lbs. Boiling Beef 4 Cents lb.

5000 lbs. Chuck Rib Steak 7 Cents lb.

5000 lbs. German Pot Roast 7 Cents lb.

See prices on blackboard in front of Market for other Meals

Wreden Packing and Provision Company, Inc.

129-135 SOUTH MAIN STREET

GERLEMANN SAYS:

Mail orders receive prompt attention. Write for monthly price quoter or

Phone in your order—wagons delivering everywhere.

We ship to all points in California, Arizona, Nevada and New Mexico.

Phones—F9022, Broadway 2045.

Gerlemann 611 S. MAIN ST.

GOOD THINGS TO EAT

FOR YOUR SUNDAY DINNER

Our Milk Fed Chicken will prove a real treat. Delicious flavor, tender, good and meaty.

Same price you pay for the tasteless kind.

You can buy them only from the Young's Market Co., who have the only Milk Feeding Station on the coast.

YOUNG'S MARKET CO.

Three Stores—450 South Broadway; Central and Gladys, 216 S. Spring

Main 8076. Home 10628

NEWMARKET CO.

522-524 South Broadway

Opposite the Examiner

Bargain Sale For Saturday

Pay Cash and Save Money. The Dollar Shines On a Rainy Day

Best Quality. Lowest Prices. You Know the Place With the Red Awning

The Reason Why

We buy in carloads for cash and sell for cash. We don't need to add the loss of the book accounts to the cash customer, because we have no book accounts, therefore we can afford to sell cheap.

We have no expense of delivery wagons. Our patrons are benefited by the saving of such an enormous expense.

Give us a trial and see how much your money will buy. Here are a few leaders:

Roast Pork 10c lb.
Sugar Cured Corned Beef 5c lb.
Rolled Roast 10c lb.

Follow the crowd to the leaders of high quality and low prices.

Opposite the Examiner.

NEWMARKET CO.

522 and 524 South Broadway.

Things Different

grown by expert hands just for our trade. Old-fashioned Sweet Limes, luscious Mountain Bartlett and Sekyl Pears, Huckleberries, Foothill Strawberries, Pomegranates, Alligator Pears, extra fancy Table Celery, Eggplant, Sugar Corn, etc.

LUDWIG-MATTHEWS CO.,

Tel. Main 550—Home A6228. 133-35 S. Main

Educator shoes look good and feel good because "they allow room for five toes."

$500.00 CASH PRIZES to School Children for compositions about Educator Shoes. Write us to-day about it.

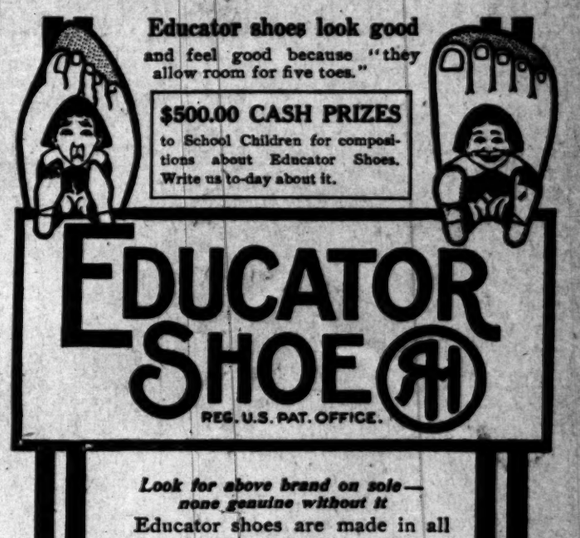

Look for above brand on sole—none genuine without it

Educator shoes are made in all sizes "from infants' to parents'," and in all popular leathers.

Ask your local dealer to show you the Educator shoe. He will be glad to let you try on a pair, whether you wish to buy now or later. Made by

RICE & HUTCHINS WORLD SHOEMAKERS FOR THE WHOLE FAMILY

10 and 12 High Street, Boston, Mass.

Bullock's Broadway at Seventh

There is still one day left. Don't miss the opportunity and get your choice of the hats that Mrs. Citrin personally designed and trimmed for this sale. This is our best advertisement and on that account we are selling it at a sacrifice.

DON'T FORGET THE OSTRICH LINE.

PHONE F 1670

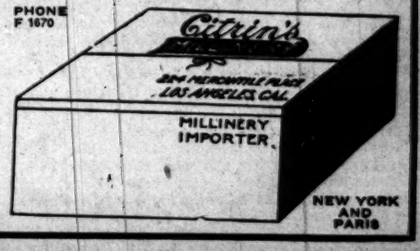

NEW YORK AND PARIS

RECORD OF WORK DONE.

Annual Report of University of California Shows Much Accomplished During Past Year.

[SPECIAL CORRESPONDENCE OF THE TIMES.]

BERKELEY, Sept. 2.—The report of the activities of the division of university extension in agriculture of the college of agriculture of the University of California for the year ended June 30, shows the following work done:

Ninety-three farmers' institutes were held, covering thirty-four counties of the State. Sixty of these were one-day meetings, twenty-six continued through two days, while seven were for three or more days. The total number of sessions was 297 with a total of 28,294, or an average of ninety-five at each session.

The services of twenty-five State lecturers and one hundred and ninety-seven local speakers were required to carry on the work of these institutes. Of thees State lecturers, ten were drawn from the faculty of the college of agriculture who donated a total of one hundred and eight days to the work. Two special institutes were held; one, the State institute, at the university farm at Davis, and a farmers' picnic at the same place. The total attendance at these special meetings was 4928 and the number of sessions was nine, making an average attendance at each session of 547.

In addition to the regular institute work as here shown, a farmers demonstration train was run in cooperation with the Southern Pacific Company. The college of agriculture and division of university extension in agriculture furnished the speakers and exhibits for this train, while the railroad company donated the entire expense of running it.

Totaling the work done we find that the college of agriculture of the University of California has, through the division of university extension in agriculture, come into personal contact with 67,564 individuals in the State during the fiscal year just ended.

The work done through the agencies here noted covered, both from the practical and theoretical side, many of the problems confronting the producers of this State and can be considered, judging by the interest indicated through the figures given, to be of actual value to the farmers of California.

REPLIES to The Times Want ads, addressed to the Branch Office, No. 531 South Spring, may be left for delivery at the Main Office. They will be promptly sent to the Branch Office.

WILLING NOW TO LIVE.

Despondent Woman Writes to the Coroner, But Gets Work So Changes Her Mind.

After alarming the Coroner by sending him two letters stating that she had ended her life with cyanide of potassium, Mrs. Peter N. Bergman gave up the idea of committing suicide and obtained a position as a scrub woman in a downtown hotel.

The missives were received by the Coroner when he opened the office yesterday morning and he asked the police to look into the case. Officers went to the Reliance rooming-house, No. 212½ South Hill street, where she said she was staying. They were thrown off the trail of the woman, as the landlady declared she had no such guest. Late in the afternoon the detectives found the woman had moved to a downtown hotel.

Mrs. Bergman explained in her letters to the county official that she wished to die because her husband had deserted her, after spending all her money. She declared yesterday that she had attempted to end her life at the Reliance, but that she had not succeeded because she had mistaken harmless drugs for poison.

Through an attorney, she notified the Coroner to give no further thought to the case, as she was willing to live and had obtained a position that would provide her with funds.

"RAISING YOUNG SCOUTS," is the title of an article that will appear in The Times Magazine the coming Sunday. It tells how England is preparing herself for the danger of invasion.

"ON TEDA ISLAND," is the title of an article written by Oamun West for The Times Magazine, the coming Sunday. It describes Japan's interesting naval school.

FOR good fiction read The Times Magazine of the coming Sunday.

The Times-Mirror Company

H. G. OTIS....President and General Manager.
HARRY CHANDLER.....Vice-Pres., Assistant Gen. Manager.
MARIAN OTIS-CHANDLER.....Secretary.
ALBERT McFARLAND....Treasurer.
PUBLISHERS OF

Los Angeles Daily Times

Pronounces Loce-AMNG hayi-ais.

Vol. 38, No. 93.

Daily, Weekly, Sunday and Weekly Magazine. Founded Dec. 4, 1881. Twenty-seventh Year.

EVERY MORNING IN THE YEAR.

THE NEWS—Our Associated Press service covers the globe, transmitting over 5,000 words daily, not including specials. TERMS—Daily, Sunday, and Magazine, 75 cents a month, or $9.00 a year; Daily, without Sunday, $7.50 a year; Sunday, $3.50; Magazine, $2.50; Weekly, $1.50.

TELEPHONES—Counting-room, Subscription Department, Editorial Rooms, City Editor and Local News Room: Exchange, Main 956; Home, ask for THE TIMES.

AGENTS—Eastern Agents, Williams & Lawrence, Brunswick Building, 5th Ave. and 26th St., New York; 1301 Marquette Building, Chicago; Washington Bureau, 61 Post Building. THE TIMES at the San Francisco office, Room 1106 Call Building, R. J. Bidwell, Representative.

BONA FIDE CIRCULATION—Daily, per average for 1908, 18,901; for 1907, 19,5[illegible]; for 1906, 18,181; for 1905, 16,781; for 1904, 16,720; for 1903, 16,448; for 1902, 15,850; for 1901, 14,243; for 1900, 12,703; for 1899, 12,150; for 1898, 10,571; Sunday average for 1907, 32,271; Sunday average for 1908, 40,157 copies; for 1908, 38,5[illegible] copies.

THE TIMES has a far larger bona-fide circulation than any local rival. The substantial, thrifty, law-loving classes are its steady patrons. The greatest volume of business advertising; the finest display, the best classification, the largest results to advertisers. Proofs undeniable.

Offices: Times Building, First and Broadway. Branch, 331 South Spring Street.

Entered at the City Postoffice as mail matter of the second class.

Part II: Editorial and Business—City and Country

Editorial Points

An Italian cruiser has been spying on our fleet! Talk about impudence!

It is a pleasure to be able to state that we are all hero worshipers still.

Another fine thing about Dr. Cook is that he doesn't spell his name with an "e."

"Lima bonds sold," says a headline. California, however, is more interested in the lima beans sold.

Clyde Fitch is to have his vermiform appendix removed. It will probably appear in his next play.

We judge from Admiral Melville's remarks that he desires it to be understood that he is from Missouri.

Put the same kind of a hat on Jim Hill and you couldn't tell him from Admiral Melville to save your life.

Artist Earle has lost another soul mate. But all he need do to find a new one is to send out a thought wave.

It is quite easy to believe that the discovery of the North Pole was reserved by Destiny for the Stars and Stripes.

It seems to us that Col. Roosevelt will have to meet with a few more adventures in order to fill out a full-sized book.

Dr. Cook found the climate in the apex country to register 117 deg. below zero. This being the case we prefer Yuma.

And, in the face of it all, here is a man who thinks he has done something by climbing Angel's Flight in an automobile.

It is seen that the North Pole was discovered only through the aid of two friendly Eskimos and several kindly-disposed icebergs.

But fame is a fleeting thing. Two or three months from now you will hear them saying: "Cook? Who the blazes is Cook?"

When Mr. Harriman promised his family to rest for a year, he probably meant that he would not mix up in anything except business.

A dispatch from Seattle says "Japanese express thanks." Still it would have been quite as safe to have sent them by registered letter.

In other words, when Dr. Cook stood at the geographical apex of the earth everything pointed south in the direction of Los Angeles.

So intensely interested is the world in Dr. Cook's great feat that he is now more frequently mentioned than Hans Wagner or Jim Jeffries.

What we are really eager to know is whether Dr. Cook planted the flag on the world's apex, actually, or merely in a symbolical manner.

We are pleased to learn that women will wear colonial hats again this autumn. A man can at least edge up to three sides of them in a street car.

It is fitting that the Danes shall be the first to welcome Dr. Cook. As frost-fighters the Danes have a record of which any nation might well feel proud.

Mr. Roosevelt has been invited to attend an elephant hunt with King Menelik, but it sounds tame in comparison with the North Pole and the airship dispatches.

When the records of the summer are completed it will be shown that thousands of lives have been lost in floods that have played a close second to the automobile.

"Uncle Aleck" telegraphed Monterey to ask whether they needed anything down there. It was well done and ought to have its effect on the local Mexican vote.

Strange to say the waterless, timberless, mineralless lands in Colorado offered to settlers by the government are not attracting homesteaders in anything like stampedes.

While Mr. Pinchot is in Los Angeles we might call his attention to the fact that we are helping to conserve our resources by doing all we can to make it pleasant for the tourists.

Among the explorers who are to welcome Dr. Cook we fail to see the name of Francis J. Heney, who explored the United States treasury to the extent of $23,000 in one year alone.

Also it would be a pleasant move on the part of Mr. Pinchot if he were to pay a visit to the pepper tree planted by Father Peyri at San Luis Rey Mission 110 years ago and which still stands in all its beauty.

The drunken men—and, alas, the drunken women—who stagger on the streets of Los Angeles are sights which will ultimately put the saloon out of business. The people of Los Angeles are not obliged to put up with sickening nuisances.

Italy took a long chance when she went out to spy on the American fleet. If the United States ever found it necessary to go to war against Italy there wouldn't be enough of that country left in a week to make a floral chaplet for the grave of J. Caesar.

The Cooks are certainly coming to the front. There's Cook the herd of the North Pole, Lady Cook, the angel of the suffragist movement; Cook, the excursion man, and a cook in New Jersey who has worked for the same family twenty-two consecutive years.

SHALL THE PEOPLE RULE?

We hear a great deal of insincere and misleading talk from certain interested quarters about the right of the people to rule, and of alleged movements to take the power of ruling out of the people's hands.

This clamor can hardly fail to bring to mind the well-known story of the famous three tailors of Tooley street, who issued a proclamation under the heading, "We, the people of England." This talk about the people ruling and the alleged attempt of some one to stand in the way of the people doing so, if put in the shape of a proclamation, might very properly be headed, "We, the people of Los Angeles," and signed "Uncle George, E. Too Pious, and Meyer Lissner." These are the famous three tailors of Los Angeles who allege themselves to be the people and charge treason, lese majesté and ring rule against all who fail to bow the knee and fall in line in procession behind the aforesaid tailors, or shoemakers, as the case may be.

As a matter of cold fact the primary election law under which we are to act in this municipal election was not favored by the people of Los Angeles, but by a more or less insignificant section of the people. To be sure, it carried because of the indifference of the people. We do not believe, and never have believed, that had there been anything like a full vote taken the fad would have carried.

However, by the indifference of the people to their own interests it is the law, and so far as we are concerned we know of no person or persons disposed in any way to question the right of the law to take its free course in the city election. The election will be conducted under this new law and not otherwise, and there is no one trying in any way to thwart the law, make it void or bring it to naught.

During the time that the direct primary law was being discussed we took pains to point out that neither it nor any other law could take away from the people the right of assembling in any way they chose and expressing their preference for any of their fellow citizens for any office in any way they saw fit. That is a fundamental law guaranteed to all people of all municipalities in all States by the Constitution of the United States.

So far as we have been able to discover by very careful inquiry, there is at the present time only one plan which contemplates letting the people speak for themselves. We are likely to have a municipal ticket put in the field, the work of not above 100 citizens, nearly all of one class of the citizenship, many of them political log-rollers ever since they have been in Los Angeles, many of them exceedingly ambitious to reach political preferment, not a few of them men who have lived on politics ever since they first made their appearance in this city up to this present moment. (Example: George Alexander.) It is not the voice of the people that is calling for the nomination or election of these persons. The people are carefully excluded from having any hand in the selection of such a ticket. Thanks to the general election laws of the State, the people will have an opportunity at the direct primary to express their views upon candidates, and we are perfectly willing to abide by the decision of the people, whatever it may be.

The one plan before us at the present time to give the people an opportunity to express their preference for candidates prior to the primary election is that of the Republican party of this city. It is proposed at a near day to hold open caucuses at well-known places, at a suitable hour, where it will be within the power of every Republican in each precinct to exercise all his influence and voting power in the choice of about ten delegates from each precinct to assemble in a general gathering in this city, at a little later date, for the purpose of picking a city ticket from Mayor down to the tail-end of the ballot. This is taking no power out of the hands of the people, but inviting the people to take all possible action in the naming of a ticket agreeable to themselves in the coming municipal election. Of course the ticket so named will go before the whole body of electors in the whole city, at the primary election, for their disapproval or approval.

Under this system of open caucuses and this assembling of a great body of 2000 citizens of Los Angeles, every Republican voter in the city has a right to express his preference and to exercise all the influence he has in politics to carry out the purposes in his mind. It gives the people an opportunity to exercise their political influence, each independently of others. If they embrace this opportunity we shall have a Republican body large in numbers, independent in spirit, patriotic in purpose; and with such a convention we are sure to have a ticket which will commend itself not only to the Republican voters of the city but to all liberal-minded, substantial people in Los Angeles who wish to have good government, honest government, economical government, government free from fads, free from the dictation of bosses.

It will be the duty of every Republican voter in the city to perform his duties fearlessly, intelligently, conscientiously, bravely at these coming caucuses. Let them give us a great body of independent, honest, sincere men, and then let them put in the running for the Mayoralty, for the Council and for all other offices men of known integrity, of known ability, of known independence of spirit, of good judgment, of sound discretion, free from fads, burning personal ambition and all other things likely to blind the minds of citizens or mislead them in the performance of their duties.

That is The Times' position, a position it has always occupied in fighting all boss-ridden parties, all government by cliques and rings. Its only interest in the present instance is the same as in all past elections, to insist upon the people having a right to make their own selections without the interference of bosses, professional politicians, office-seekers, pap-suckers, and all the horde of persons who make a profession of politics and a living out of politics.

LIBELING MEXICO.

An American magazine, the name of which is not mentioned, in order that it may gain no advertising, has announced the commencement of a series of articles entitled "Barbarous Mexico," that has stirred the American colony in the republic deeply. The greatest indignation is expressed, and a movement has been started to appeal to President Taft to exclude the magazine from the mails. According to the Mexico City papers, if this is not successful, some Americans have come to the conclusion that the publishers can be compelled by mandamus proceedings to prove the truth of their charges in advance and they will bring such action in court at New York.

The proposition seems novel and we do not know whether such a move will succeed, as our laws are quite liberal in respect to liberty of the press. Whether it does or not, there is just cause for the indignation of Americans living south of the Rio Grande, enjoying the hospitality to the utmost in the country that this yellow magazine is about to defame.

Mexico is not a barbarous country, and to say so is to lie deliberately, if the party making the statement has any knowledge of the real facts. Of course, an expert gatherer of data might be able by going all through the country and carefully choosing isolated cases, coloring them more or less, make a story that would give a person at a distance such an idea. Let some one try the same thing in the United States and what sort of a people could he not make us appear? Suppose he should gather carefully all the facts, to say nothing of rumors and hearsay, about our lynchings and dilate upon the fact—the truth, too,—that this is the one country in the world, laying the slightest claim to being civilized, where in the closing days of the nineteenth and the opening days of the twentieth century, a man, accused or guilty of crime, has been burned alive as a punishment, either legally or illegally; suppose he gathered all the stories as to municipal corruption throughout the land, and all the blunders, malicious persecutions and miscarriage of justice in our courts, and a few other things along these lines and published the whole under the caption "The Barbarous United States," not giving anything on the other side of the question, what idea would foreigners have of us after reading it? In other countries the same thing can be done in one way or another. It is generally easy to do this by publishing one side and suppressing the other. There are always abuses, especially in countries that are just being opened in business and colonization, as is the case with parts of the United States and Mexico.

Mexico has made as great advances as any country in the world under anything approaching the same conditions. The country has a good government, although, of course, it has its faults. Man has never made one that has not. At this time the Americans are getting protection and the greatest privileges in Mexico without having to renounce their American citizenship, although we withhold many of the same privileges until a foreigner has become naturalized. The publication of such articles as this is unquestionably calculated to do harm to the cause of Americans in Mexico.

A TASK FOR A BIG MAN.

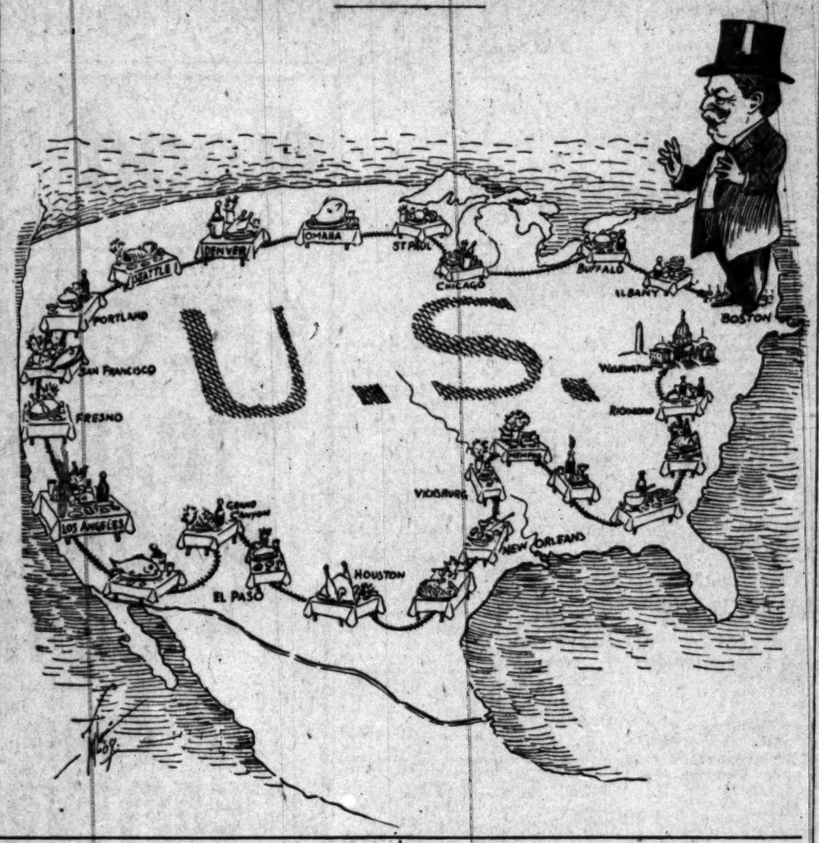

THE ACTUAL SITUATION IN CUBA.

The editor of The Times is in receipt of an interesting private letter from a military official of the United States who has spent a number of years in Cuba in military service.

It is of the utmost interest to intelligent Americans to learn the exact condition and the immediate probabilities in the island. This letter from so competent a source is exceedingly reassuring to us on this head. The great trouble with the Cubans is to make ends meet in their government finances, as is the case with many of them in their private affairs. They are not skilled in the management of finances, either private or public, to the extent that prevails among people like those of the United States or of the advanced countries of Europe. The Spanish rule was very loose, and the Cubans were plunged into a debt of $300,000,000 by the extravagance, carelessness and dishonesty of those sent over into the island by the Spanish crown under the old regime. As the Cuban debt at the present time is much less than $100,000,000, it is difficult for the officials to realize that any kind of economy is necessary. They think with so small a debt it should be clear sailing.

They have to learn to conduct their public affairs, not by comparison of very bad times with comparatively good times, but that in national bookkeeping, as in that of a private individual, the comparison must be between the income and the outgo in order to reduce the latter to such a point as will not leave a deficit at the end of the year.

In spite of all their doubts, American readers will rejoice in the expectation that comparative peace will prevail in the island for a considerable time to come. The administration of Gen. Gomez is expected to stagger along, in one way or another, without creating an absolute rupture indefinitely.

This news will be received with satisfaction by Americans generally, as it is only in the last extremity that our country cares to interfere with the affairs of the island. Peace must be kept, and so long as that is done we shall be able to endure the difficulties experienced by the Cubans, as they will not affect us.

SAFEGUARDING TWO PER CENT. U. S. BONDS.

When Congress during the last days of the extra session passed the tariff act this carried with it some legislation respecting the issuing of bonds. It authorized the issue of $290,000,000 of Panama bonds to bear interest at the rate of 3 per cent. There was a good deal of misgiving at the time as to the effect such an issue would have upon the outstanding $731,000,000 of bonds now bearing interest at the rate of 2 per cent. It was urged that either the 3 per cent. Panama Canal bonds should not be available as a basis for bank currency or that they should pay a higher rate of tax to the government so as to equalize the two issues. The 2 per cent. bonds when used as a basis of circulation pay one-half of 1 per cent. per annum tax. To equalize these with the 3 per cents. used for the same purpose the latter should have been subject to a tax of 1½ per cent. This would have left the net income in either case at 1½, and presuming that the threes would be sold at par, the effect upon the very large outstanding issue of 2 per cent. bonds would have been negative. But Congress passed the bill without providing in any way for any change in the taxation and without forbidding the use of the new bonds as a basis of circulation.

The Treasury Department looked upon this as so unjust to the holders of the 2 per cent. bonds that the Secretary of the Treasury immediately after the adjournment of Congress made public a statement to the effect that the department will issue none of these Panama bonds until after Congress meets again and makes some arrangement either by prohibiting their use as a basis of circulation or by imposing a tax of 1½ per cent. upon them.

The act passed by Congress at the special session authorized the Treasury to issue certificates of indebtedness redeemable within a year to the amount of $200,000,000. This clause of the law will be resorted to in order to tide over any stringency in the funds of the government until Congress shall have met again.

ELECTRICAL SMELTING.

We have had information from time to time within recent days of the successful smelting of a considerable amount of iron at Heroult, up on the Sacramento River, by a new process in which electricity is used as the smelting agency. The fact that a couple of carloads of pig iron were brought to a foundry at Redding from the smelter would seem to indicate that the process worked out to a scientific success. Whether or not the present status of the process amounts to a commercial success we are not informed. The cost of smelting iron ore into pig iron by electricity is not given, but it is stated that the iron was delivered to the Redding foundry at a price several dollars per ton less than it could have been laid down from San Francisco or other point by rail. If this was done without loss to the smelter, then the process is a commercial as well as a scientific success.

Heretofore the only successful way of smelting crude iron has been by the employment of coking coal. For years experiments have been carried on attempting to perform this reduction by electricity by the use of crude oil. We have been assured on several occasions that the oil process was on the point of proving entirely successful. So far it seems this is scarcely exact. We have been informed on different occasions heretofore that the electrical process had proved successful, but this is the first apparent demonstration of the fact we have.

The announcement is of the greatest interest to the industries of the country, and to no part of the country more so than to Southern California. We have, all through the Great Southwest, from Salt Lake City to this point, abundance of deposits of iron ore. Small quantities of this smelted heretofore as an experiment, we have been informed, show many of these deposits to be of the most superior quality. Some of these iron mines lie near San Bernardino, and the quality of the iron smelted from them has been ranked as equal to that of any from Spain or Sweden. The great trouble with developing these iron mines heretofore has been the cost of smelting. There is no coking coal within easy reach of these mines. If the reduction can be done through the use of electricity under the conditions now ruling here we may expect to see a very great activity developed in the next few years in the smelting of iron ore. The market for the products of iron is broad enough in the Southwest now to justify the erection of a considerable plant for the reduction of the ore and the working of the metal into useful forms. The awakening of the Orient furnishes a very important market at the present time destined to grow with almost unimaginable rapidity.

With the completion of the harbors at San Pedro and Wilmington, and with the construction of wharves, if this reduction of iron by the use of electricity proves to be a fact we shall have a great iron industry spring up around the harbor, and with the smelting of the iron will come foundries and machine shops of various kinds for the production of every tool and implement into which iron enters largely as a constituent part.

UNCLE WALT, WARBLER.

BY UNCLE WALT MASON OF EMPORIA.
Where Grows the Sundower.

I like to gather rocks and pitch them at the people who are rich. I find them when I'm feeling gay, and wish to make a grand stand play, there is no scheme that better draws, there's nothing brings me more applause, than heaving cabbages or cats, and knocking down some plutocrats. I don't amount to much myself; I've no offensive pile of pelf; I've failed in fifty-seven ways; disaster's tagged me all my days. I was the Jonah of my town, in youth, and have not lived it down; now, near the bottom of Life's hill, I'm something of a Jonah still; but now and then I throw a fit, and roast the rich and make a hit. I say that I'm reduced to need by corporation guile and greed; the money barons of the East have robbed my children of their feast; and they, with hearts as hard as stones, have mocked my poor old granny's groans; they put a mortgage on my cot, and stole the cistern from my lot. And all the failures gather near, and wave their hats, and cry: "Hear, hear!" And all the Jonahs wring my hand, and say I'm sent to save the land!

[Copyright, 1909, by George Matthew Adams.]

Our Shortcomings.

Dr. Wiley's statement that the average housewife is a Borgia is just about as startling as the perfectly true statement that we begin to die the moment we are born. The things we do know that kill us are insignificant beside the things we don't know, and that even Dr. Wiley hasn't discovered. —[Detroit News.

HOROSCOPE.

Saturday, September 4, 1909.
BY COZZETT.

Fortune is for the noble, and the bold.
They who sow Good, shall reap it manifold.

On this 247th day the sun and Uranus are in trine to the moon and look on the earth with a benefic and favoring aspect.

In this position the sun is the greatly fortunate planet, conferring triumph on the bold, the upright and noble-hearted and on the generous. This aspect increases the power of Uranus over the romantic and ideal emotions of mankind, and spells great fortune for those actions that are based less on self-interest than on the desire to aid others or to achieve some great and unselfish purpose.

Uranus, however, in this aspect, is evil for law, and warns against disputes, quarrels or entanglements this day that may lead to lawsuits.

The planet's power is evil, also, for domestic quarrel, tending to make married people magnify little causes for petty vexation into things of gravity and great import.

The sun in its present aspect is good for asking and granting favors, traveling for health and pleasure, seeking employment and dealing with magistrates or other persons having power and authority.

The next seventy-two hours are evil for the health of persons given to orevindulgence in food, drink or social pleasures.

There is also danger of physical violence from strangers who are suffered in a convivial spirit to become companions.

The day is excellent for sightseeing, science, study and art, or for undertaking things that are not done as part of the everyday routine.

Persons with this birthdate are under signs that usually give great aptitude for sounding others and learning what they wish and think. They should cultivate this faculty, but prevent its becoming mere inquisitiveness. Employés will have opportunity for promotion.

Children born today are under signs that generally endow their subjects with great capacity for keeping secrets, making them invaluable in confidential capacities. This vitrue, however, is often marred by the development of a strong habit of meddling with other people's affairs.

STREAKS OF WIT.

Turned Down.

She: So many men nowadays marry for money. You wouldn't marry me for money, would you, dearest?

He (absently:) No, darling; I wouldn't marry you for all the money in the world.

She: Oh, you horrid, horrid wretch!—[Boston Transcript.

Wedded to Fashion.

"Madam," said the medical man, gravely, "you must practice filling your lungs with deep breaths of pure air."

"An' bust the smithereens out of my new Direct'ry gown," sniffed the lady. "I think I see myself."—[Cleveland Plain Dealer.

Too Much Substance in It.

"That, my dear," said the husband, who had been supping not wisely, but too well, "was a real soul kiss."

"So I judge," said the wife, withdrawing coldly from his embrace, "from the amount of spirit I notice in it."—[London Tit-Bits.

Made to Sell With.

"Where are you going?" asked the butcher of his wife.

"I'm going to the grocer's for some sugar."

"Well, say—don't buy it at the store across the street from my place. The man over there borrowed my scales this morning."—[Cleveland Leader.

Getting Down to Fact.

"It is easy to see that the baby takes after me," Mr. Newpaw asserted. "He is as bald as I am, his eyes are brown as mine, he resembles me in features, he——"

"Also," cut in his wife, as the kid set up a howl for his dinner, "he goes after the bottle about as often as you do."—[Spokesman-Review.

Unconsciously Told, Perhaps.

Katie: Say, auntie, dear, you're an old maid, ain't you?

Auntie: Yes (hesitatingly,) but it isn't nice to ask such questions.

Katie: Now, don't be mad, auntie. I know it isn't your fault.—[Chicago Record-Herald.

No Need of Ideas.

"Father," said Little Rollo, "what is the difference between farming and agriculture?"

"Well, my son, for farming you need a plow and a harrow and a lot of other implements, and for agriculture all you need is a pencil and a piece of paper."—[Washington Star.

A Gift from Heaven.

Mabel (aged 5:) Mamma, you told Mrs. Smif dese spoons were handed down to us from grandma.

Mother: Yes, dear, by grandma, who is up in heaven.

Mabel: Did she fordet and took 'em wif her?—[Boston Transcript.

MANY VIEWPOINTS.

Students of the vividly picturesque in rhetorical expression are indebted to Gov. Glenn of North Carolina for the remark that "the great cities of the land are snapping their fingers in the face of the Almighty." One can almost see them in the act.—[Springfield Republican.

It is hardly fair to smile at Wellman's frequent dash for the pole. It may be all he claims for it. A dash is an abrupt stop.—[Philadelphia Ledger.

A Hamburg composer, Staak by name, has announced the completion of a symphonic poem which musically depicts the flight of Bleriot across the English Channel. The wonderful composition begins with the Marseillaise and ends with "God Save the King." Naturally the work is orchestrated for wind instruments only.—[New York Sun.

Politics is like a baseball game. The politicians do the playing, the public does the yelling, and the magnates pocket the gate receipts.—[Life.

We are not prepared to accept the statement that so advanced is the New York stage that tights are considered evidence of prudery.—[Memphis News-Scimitar.

Every time an Alabama, Georgia or Tennessee Legislature assembles it proceeds to manufacture reasons why the people it is supposed to serve ought to come to Texas.—[Houston Post.

THE REAL THING.

"What's doing in the way of amusements?" asked the newcomer of the old inhabitant of Hades.

"Baseball game every afternoon," answers the old inhabitant.

"Baseball? You don't mean it! That's great. I was a fan from 'way back, on earth. On the square, do you have baseball every day?"

"Sure thing."

"By ginger! This place suits me. Baseball! Say, this can't be hell, then."

"Yes, it is. The home team always loses."—[Life.

In a Line.

The Heney-Langdon régime may be told in a line, as one newspaper correspondent intimates, viz.: Impotent prosecution on the one hand, and immunity for thieves and thugs on the other.—[East Los Angeles News.

Hell knows no fury like a rebater scorned.

Sterling Silver Almond Dishes

Montgomery Bros.,
JEWELERS.
BROADWAY AT FOURTH STREET.
ESTABLISHED 1881.

For Investment

Units of Business Property.

The Trustee Company
424 Broadway

HEALTH AND DISEASE.

New Germ of Paralysis.

A Norwegian scientist, Dr. Get[illegible]vold, official epidemiologist at Chr[illegible]tiana, asserts he has discovered t[illegible] germ of infantile paralysis. He is su[illegible]ported by Drs. Harbitz and Scheel [illegible] the University of Christiania. Inve[illegible]tigation to prove or disprove the Ne[illegible]wegian discovery is being carried [illegible] by the bacteriologists at the Univer[illegible]sity of Minnesota. If the identity [illegible] the germ is established, scientists s[illegible] it will be comparatively easy to pr[illegible]vide a serum to counteract it.

Attention of the Minnesota author[illegible]ties was called to the Norwegian dis[illegible]covery by Dr. Haldor Sneve of S[illegible] Paul. Dr. Sneve said lately:

"It seems unlikely that the investi[illegible]gations at Christiania have gone fa[illegible] enough to find a specific treatment [illegible] That may be for us in Minnesota t[illegible] accomplish. Dr. Gefrevold of Chris[illegible]tiania has discovered the presence of [illegible] diplococcus in the spinal fluid secured [illegible] from many cases of the disease. From [illegible] researches it is almost certain that thi[illegible] is the troublesome germ. I have been [illegible] urging our physicians here to secure [illegible] some of the spinal fluid from our local [illegible] cases. Several have been supplied to [illegible] the university, where cultures are be[illegible]ing made from which it may be pos[illegible]sible to locate the germ."

Boy Paralyzed by Antitoxin.

The use of antitoxin is attended with danger particularly if a wrong diagnosis be made. The physicians of Chicago are interested in the case of little Johnny Mamula, 4 years old, whose parents live in Whiting, Ind. Johnny fell sick several weeks ago, and a week later his illness was diagnosed as diphtheria. Antitoxin, which was said to have been supplied by the Chicago Board of Health, was given the child.

Some days since, Johnny suffered paralysis of the legs and throat. Dr. E. L. Denison, No. 1045 Fifty-fifth Place, who now has the case, declares it is the only one on record of its kind. He blames the antitoxin for the boy's condition, Dr. Denison says in regard to the boy:

"When he is placed in an upright position his head droops down upon his little chest and his legs give way under him. It is my personal opinion that this state of paralysis is caused by antitoxin, 2000 units of which were administered."

Position in Sleeping.

A number of French medical men have given their opinion to the Matin of Paris on what they consider the healthiest position for sleep.

Dr. Delorme, army medical inspector, declares that the natural position is to lie flat on one's back. Prof. Debone and Dr. Daveniere, of the School of Hygiene, are of the same opinion, and point out that lying on either side causes pressure of the arm, which may eventually bring about paralysis.

Dr. Landouzey, of the medical faculty, says that the best position is the most comfortable position, and this is acquired by habit. It would be well, however, to accustom oneself to sleep on the right side. Dr. Letulle, of the Medical Academy, maintains emphatically that the sleeper should always lie on the right side and thus avoid indigestion and heart troubles.

In startling contradiction comes a statement from a heart specialist, Dr. Huchard: "I always sleep on my left side, and I think it is quite immaterial whether you lie on your left or right side. The idea, however, that those who cannot lie on the left side suffer from heart affection is quite erroneous."

Effect of Deficient Nourishment.

A new French treatise by M. Lassignardie, shows the extraordinary influence of deficient nourishment upon the mind, character and general behavior of mankind.

Starvation, declares the writer, may result in various ways. It may be voluntary, as in the prolonged endurance feats of Succi and others, or in attempts to commit suicide, and in religious fasts; or involuntary, as in fevers and other diseases; as a result of poverty, or as a consequence of shipwreck or imprisonment by accident in mines or wrecked buildings.

Voluntary and habitual fasting for a moderate period has, according to M. Lassignardie, an extraordinary effect in stimulating mental activity, especially arousing the imagination. Prolonged deprivation brings a remarkable change in the character of the individual, as shown by a peculiar excitability, great selfishness and even cruelty, together with signs of mental derangement, such as partial loss of memory and self-control, and an inclination to irresistible impulses.

Extreme cases develop acute mental derangement, with sleeplessness, nightmare and maniacal visions at night, and hallucinations and dangerous impulses by day. Similar effects are seen in drunkenness and certain diseases, and seem to be associated with a similar imperfect nourishment.

Animals and Parasites.

There was no aboriginal rat in Europe. They all came in two great swarms. First the black rat before the fall of the Roman empire; then the brown rat in the early days of the eighteenth century.

People have no idea how lower animals are loaded down with parasites. A whale's belly is incrusted with barnacles; a wild elephant's back is covered with mossy fungus, and 58 per cent. of rats habitually have tape or other worms, round worms, thread worms, flukes, trichinosis or some other criminal citizen on the inside.

AUGUST CIRCULATION OF THE TIMES.

The following are the sworn statements of the circulation of The Times for August, 1909:

STATE OF CALIFORNIA, COUNTY OF LOS ANGELES, ss.

Harry Chandler, Assistant General Manager of the Los Angeles Times, being duly sworn, declares upon his oath that the following is a true and correct office record of the circulation of said newspaper for the month of August, 1909:

AUGUST, 1909.

1	79,000	17	49,170
2	49,360	18	49,240
3	49,210	19	49,710
4	48,940	20	49,010
5	48,800	21	49,270
6	49,250	22	79,500
7	49,290	23	49,020
8	49,500	24	49,050
9	49,080	25	49,160
10	49,120	26	49,070
11	49,290	27	49,010
12	49,080	28	49,110
13	48,980	29	79,000
14	49,170	30	48,940
15	79,500	31	48,950
16	48,900		

Total 1,675,090

The average circulation for every day of August, 1909, was..... 54,035

The average circulation for every day of August, 1908, was..... 51,329

Showing an average daily GAIN over the corresponding month of 1908 of..... 2,706

HARRY CHANDLER,
Assistant General Manager of The Times.

Subscribed and sworn to before me this 1st day of September, 1909.

(Seal) T. L. CHAPIN,
Notary Public in and for the County of Los Angeles, State of California.

A. L. DENNIS, being duly sworn, declares that he is and has been for ten years Superintendent of Circulation of the Los Angeles Times; that the above detailed statement of circulation for the month of August, 1909, is correct, and shows the actual number of papers printed for each day of the month named.

A. L. DENNIS,
Superintendent of Circulation, The Times.

Subscribed and sworn to before me this 1st day of September, 1909.

(Seal) T. L. CHAPIN,
Notary Public in and for the County of Los Angeles, State of California.

HEALTH AND DISEASE.

New Germ of Paralysis.

A Norwegian scientist, Dr. Geirsvold, official epidemiologist at Christiana, asserts he has discovered the germ of infantile paralysis. He is supported by Drs. Harbitz and Scheel of the University of Christiania. Investigation to prove or disprove the Norwegian discovery is being carried on by the bacteriologists at the University of Minnesota. If the identity of the germ is established, scientists say it will be comparatively easy to provide a serum to counteract it.

Attention of the Minnesota authorities was called to the Norwegian discovery by Dr. Haldor Sneve of St. Paul. Dr. Sneve said lately:

"It seems unlikely that the investigations at Christiania have gone far enough to find a specific treatment. That may be for us in Minnesota to accomplish. Dr. Geirsvold of Christiania has discovered the presence of a diplococcus in the spinal fluid secured from many cases of the disease. From researches it is almost certain that this is the troublesome germ. I have been urging our physicians here to secure some of the spinal fluid from our local cases. Several have been supplied to the university, where cultures are being made from which it may be possible to locate the germ."

Boy Paralyzed by Antitoxin.

The use of antitoxin is attended with danger particularly if a wrong diagnosis be made. The physicians of Chicago are interested in the case of little Johnny Mamula, 4 years old, whose parents live in Whiting, Ind. Johnny fell sick several weeks ago, and a week later his illness was diagnosed as diphtheria. Antitoxin, which was said to have been supplied by the Chicago Board of Health, was given the child.

Some days since, Johnny suffered paralysis of the legs and throat. Dr. L. L. Denison, No. 1045 Fifty-fifth Place, who now has the case, declares it is the only one on record of its kind. He blames the antitoxin for the boy's condition. Dr. Denison says in regard to the boy:

"When he is placed in an upright position his head droops down upon his little chest and his legs give way under him. It is my personal opinion that this state of paralysis is caused by antitoxin, 2000 units of which were administered."

Position in Sleeping.

A number of French medical men have given their opinion to the Matin of Paris on what they consider the healthiest position for sleep.

Dr. Delorme, army medical inspector, declares that the natural position is to lie flat on one's back. Prof. Debone and Dr. Daveniere, of the School of Hygiene, are of the same opinion, and point out that lying on either side causes pressure of the arm, which may eventually bring about paralysis.

Dr. Landouzey, of the medical faculty, says that the best position is the most comfortable position, and this is acquired by habit. It would be well, however, to accustom oneself to sleep on the right side. Dr. Letulle, of the Medical Academy, maintains emphatically that the sleeper should always lie on the right side and thus avoid indigestion and heart troubles.

A startling contradiction comes a statement from a heart specialist, Dr. Huchard: "I always sleep on my left side, and I think it is quite immaterial whether you lie on your left or right side. The idea, however, that those who cannot lie on the left side suffer from heart affection is quite erroneous."

Effect of Deficient Nourishment.

A new French treatise by M. Lasagnardie, shows the extraordinary influence of deficient nourishment upon the mind, character and general behavior of mankind.

Starvation, declares the writer, may result in various ways. It may be voluntary, as in the prolonged endurance fasts of Succi and others, or in attempts to commit suicide, and in religious fasts; or involuntary, as in fevers and other diseases; as a result of poverty, or as a consequence of shipwreck or imprisonment by accident in mines or wrecked buildings.

Voluntary and habitual fasting for a moderate period has, according to M. Lasagnardie, an extraordinary effect in stimulating mental activity, especially arousing the imagination. Prolonged deprivation brings a remarkable change in the character of the individual, as shown by a peculiar excitability, great selfishness and even cruelty, together with signs of mental derangement, such as partial loss of memory and self-control, and an inclination to irresistible impulses.

Extreme cases develop acute mental derangement, with sleeplessness, nightmares and maniacal visions at night, and hallucinations and dangerous impulses by day. Similar effects are seen in drunkenness and certain diseases, and seem to be associated with a similar imperfect nourishment.

Animals and Parasites.

There was no aboriginal rat in Europe. They all came in two great swarms. First the black rat before the fall of the Roman empire; then the brown rat in the early days of the eighteenth century.

People have no idea how lower animals are loaded down with parasites. A whale's belly is incrusted with barnacles; a wild elephant's back is covered with mossy fungus, and 58 per cent of rats habitually have tape or other worms, round worms, thread worms, flukes, trichinosis or some other criminal citizen on the inside.

AUGUST CIRCULATION OF THE TIMES.

The following are the sworn statements of the circulation of The Times for August, 1909:

STATE OF CALIFORNIA, COUNTY OF LOS ANGELES, ss.:

Harry Chandler, Assistant General Manager of The Los Angeles Times, being duly sworn, declares upon his oath that the following is a true and correct office record of the circulation of said newspaper for the month of August, 1909:

AUGUST, 1909.

1	79,000	17	49,170
2	49,400	18	49,240
3	49,210	19	49,710
4	48,560	20	49,010
5	49,000	21	49,270
6	49,350	22	79,500
7	49,290	23	48,020
8	80,500	24	49,050
9	49,000	25	49,160
10	49,130	26	49,070
11	48,250	27	49,010
12	49,000	28	49,130
13	49,020	29	79,000
14	49,170	30	48,940
15	79,500	31	48,950
16	48,900		

Total 1,675,090

The average circulation for every day of August, 1909, was 54,035

The average circulation for every day of August, 1908, was 51,329

Showing an average daily GAIN over the corresponding month of 1908 of..... 2,706

HARRY CHANDLER,
Assistant General Manager, The Times.

Subscribed and sworn to before me this 1st day of September, 1909.

T. L. CHAPIN,
Notary Public in and for the County of Los Angeles, State of California.

A. L. Dennis, being duly sworn, declares that he is and has been for ten years Superintendent of Circulation of the Los Angeles Times; that the above detailed statement of circulation of the issues of August, 1909, is correct, and that the actual number of papers printed for each day of the month named.

A. L. DENNIS,
Superintendent of Circulation, The Times.

Subscribed and sworn to before me this 1st day of September, 1909.

T. L. CHAPIN,
Notary Public in and for the County of Los Angeles, State of California.

HF THE MARK OF GOOD CLOTHES KNOW US FOR BEST VALUES SINCE 1859

SHOES FOR Boys and Girls

Our New Fall Showing of Footwear for Boys and Girls embraces every size in the standard shapes that we have been selling our Patrons for the past season.

A number of new styles are also included, new ideas just here from the makers.

Our stock is thus the most complete of any in the city. Quality, value and styles are right.

Perfect fit, and satisfaction are guaranteed.

We Fill Mail Orders.

Harris & Frank
Outfitters for Men, Women, Boys and Girls

Staub's

Store Open Until 6 o'Clock To-night

In thanking the public for their generous support of our Saturday afternoon summer closing movement we desire to state that commencing today, Saturday, September 4th, our store will be open until 6 o'clock Saturday evenings.

In honor of Labor Day the store will be closed all day Monday.

Staub's
Men's, Women's and Children's SHOES EXCLUSIVELY
Broadway, Corner Third

Los Angeles Fine China & Gift Store

Vollmer-Jantzen Co.'s seven brilliantly lighted and comfortable display rooms, the many booths and large main room is truly the favored place of Los Angeles for Fine China, Richly Cut Glassware, Brass and Copper Novelties, Table Cutlery, Silver Plated Tableware and other essentials for a home. The management of this firm has for more than twenty years been identified with the richer and more exclusive lines and offers the best that experience and matured judgment can bring forth.

We are glad to have you walk through our many display rooms. You will find much to interest you. We are glad to show and explain all our wares without any obligation on your part to buy. You will be happily surprised at the reasonable prices and conveniences in shopping at Vollmer-Jantzen Co.

Vollmer-Jantzman Co.
LOS ANGELES' GIFT STORE.
N. E. Cor. 7th and Hill.

MELBALINE CREME
The finest toilet creme made —softens the skin; 50c.
OFF & VAUGHN DRUG CO.
352 So. Spring St.

J. W. Robinson Company
BOSTON DRY GOODS STORE
So. Broadway 235-237-239. So. Hill St. 234-244

Many a far-sighted mother has begun buying the clothing her youngsters will soon be needing for school wear. While you have them here in the store take them through our big Toy Dept., on the fourth floor.

Sales for Today

Details of which appeared in yesterday's papers.

Misses' Long-coat Suits of white and colored linens—$17.50 and $20.00 values—now $7.50. All new garments, too!

New one-piece dresses of high-grade wash stuffs—values up to $12.00—at $4.95.

And $4 to $6 values at $2.75, six to eighteen-year sizes.

Boys' $5 to $8.50 Knickerbocker suits at $3.50.

Buster Brown and sailor blouse suits of fine woolens—values up to $8.50, at $3.75.

Boys' wash suits reduced a third.

Boys' hats of straw and washable materials at half.

Boys' 75c to $1.50 straight knee pants at 65c.

Open Today Until 5:30

Store Closed Monday
Labor Day

Tuesday's sales will be announced in Monday's papers instead of Sunday's.

Rock Island-Frisco Lines
ARE YOU GOING EAST?

Low Rates to All Points

Leaving Dates: Aug. 9, 10, 11, 12, 13, Sept. 7, 8, 9, 10, 13, 14, 15 to OMAHA and KANSAS CITY October 16, 17, 18.

LET US PLAN YOUR TRIP

Via El Paso Short Line, through Kansas City to Chicago —Three Daily Trains—Electric Lighted Throughout— Via Scenic Route, Daily First-Class Service—PERSONALLY CONDUCTED TOURIST CARS Tuesday, Thursday and Saturday; passing ALL SCENIC POINTS BY DAYLIGHT. Liberal Stop-Overs.

For slight additional cost, go or return via Seattle.

Secure tickets and berth reservations in advance.

If you are going it will pay you to call at our office or fill out coupon below.

J. L. Stanton, D. P. A., 555 S. Spring St., Los Angeles, Cal.:
Send me particulars in regard to above excursions, and quote lowest rate to .....

TICKET OFFICE 555 S. Spring St. LOS ANGELES

ONE WAY ..... ROUND TRIP .....

Name .....

Address .....

DISTRIBUTORS EL CAMINO REAL APRICOT CORDIAL
DISTRIBUTORS EL CAMINO REAL WINES
DISTRIBUTORS EL CAMINO REAL OLIVE OIL
DISTRIBUTORS EL CAMINO REAL GRAPE BRANDY

SATURDAY SPECIALS
LIQUOR DEPARTMENT

We will sell for Saturday only, with a limit of one bottle to the customer, the following liquors, for medicinal purposes:

	Regular.	Special.
Gordan Dry Gin	$1.00	$0.80
Ruinart v/n Brut Champagne (quarts)	$2.75	2.50
Pony Brand Bourbon or Rye	2.50	2.00
Delta Brand, 1 Crown Malt	1.00	.75

STORE ORDERS ONLY ACCEPTED.

We Recommend any of the above for invalids

Anderson & Chanslor Co.
GROCERS AND WINE MERCHANTS
SUNSET PHONE BDWY. 1127
HOME PHONE 10831
428-30 SOUTH SPRING STREET

Men's Clothing Clothes for Men and Young Men
DESMOND'S
Corner Third and Spring Streets

OSTERMOOR MATTRESSES
Established October, 1878.
Coulter Dry Goods Co.
219-229 S. BROADWAY 224-228 SO. HILL ST.
McCALL PATTERNS
VISIT OUR FOURTH FLOOR CAFE—OPEN FROM 11:30 TO 5:30

Store Closed Monday, Labor Day

Seasonable Economies in SILK

All Silk Remnants at Half Price

We have put in every silk remnant in the house, plain silks, fancy silks, pongees and some in black, and the lengths run up as high as 15 yards. Whatever the purpose for which you may need silk, you stand a good chance of being able to find the piece you want here,--and pay just half its regular marked price.

Special Sale in Black Taffetas

35-in. Taffeta, regularly $1.00 . . . 85c
35-in. Taffeta, regularly $1.25 . . . $1.00

These are reliable qualities, good values at the regular prices. Just now when fresh silk petticoats and the ever useful black silk waists must be thought of for the Fall, the reductions will be appreciated.

Lining Satins, 36-in. regular $1 now 85c yd.
In dark colors.

New Autumn silks are now arriving daily. The shades and weaves are unusually beautiful.

Women's Lingerie Underwear
Values to $7.50 Now $5

Gowns, skirts and combinations, with embroidery and lace flounces, each garment a bit of charming daintiness and MORE,-each one having that look of difference which women so desire.

Lingerie Waists
Just About Half Price

In all sizes, so that you won't find "just what you want" only to be disappointed by finding that we don't have it in your size.

All long sleeved, with Dutch and high necks, embroidery and lace trimmed, very dainty. Also some net waists in white and ecru.

Economies for the Sleeping Porch

Bargains you will congratulate yourself on next season when prices are way up.

Bamboo Porch Shades
Special

Green emamel. Slats 1-2 inch wide. First class quality, with tackles and pulleys, complete.

5 feet wide by 8 feet long, $1.30
6 feet wide by 8 feet long, $1.50
8 feet wide by 8 feet long, $1.90
10 feet wide by 8 feet long, $2.75

Imported German Porch Shades

Six different color combinations.
Sizes 4 ft. wide by 8 ft. long . . $2.25
to 12 ft. wide by 8 ft. long . . $9.00
14-in. Chinese grass porch seats at 10c
Hammocks, 75 patterns, $2.75 to $7.50
Swing Porch Couch . . . $12.00
Folding Porch and Camping Couch $20.00

COULTER DRY GOODS CO.

Santa Fe Rates

For

Labor Day
And
Admission Day

between all stations on Santa Fe where one way fare does not exceed ten dollars.

Sample Rates.

Kite Shaped Track	$2.75	Corona	2.20
San Bernardino	$2.35	Santa Ana	$1.35
Redlands	2.75	Orange	1.30
Riverside	2.35	Fullerton	.75
Hemet	4.00	Escondido	5.60

Sale Dates: Sept. 4-5-6-8-9, 1909.

Limit: Tickets sold on Sept. 4-5-6, Limit Sept. 7, 1909.
Tickets sold on Sept. 8-9, Limit Sept. 10, 1909.

For detail information, just phone or call on

E. W. McGee, Gen. Agt., 334 So. Spring St.

SANTA FE

Crown Combinola
The Best Player Piano
SMITH MUSIC CO.
406 W. Seventh St.
Out of the High Rent District

COOK WITH GAS
Means Low Fuel Bills

Invalid Wheel Chairs For Rent
Lyon-McKinney Smith Co.
648-652 So. Broadway
Opposite Bullocks

Good Teeth For All

If you are unable to call at our office for consultation, send for our Free Book "Alveolar Dentistry," which explains the method in detail—a most valuable treatise on the teeth. It is free.

REX DENTAL CO.
203 Bevesance Bldg. Los Angeles

John Adams Co.
222 South Spring Street
Union Label on Every Garment
Suits to Order $17.50 and Up

Home Decorators
Pease Bros.
640-646 SOUTH HILL ST.

LOCAL RAILROADS.

TO TRY MOTOR ON MEXICANS.

Espee Sends Gasoline Car to Sister Republic.

One of These Windsplitters on Its Way Now.

To Take the Place of Mixed Train on New Line.

The Southern Pacific in Mexico has ordered gasoline motors for the short runs between Cananea and Naco, and its Mexican headquarters and Guaymas and Empalme, where the big shops are located.

The first of these torpedo-shaped motors, marking another step on the part of E. H. Harriman in the modernization of old Mexico, passed through Los Angeles yesterday. It will go to Nogales and then either to Guaymas or Cananea, but likely the last named.

The Southern Pacific is handling its Naco-Cananea business with mixed trains. It must, under the terms of its concession, operate daily trains between the two points. While the passenger business is considerable, it is not sufficient to justify running straight passenger trains. The Southern Pacific has been trying to divert all freight for Cananea via Nogales in order to avoid dividing the haul with the El Paso and Southwestern, the Phelps-Dodge line between El Paso and Benson.

To do this it must run a passenger train daily between Naco and Cananea in place of the present mixed train. A motor with trailer for mail, express and baggage would be the most economical method of handling this business, and still obtain freight routing. A gasoline car also can make more frequent trips than steam.

From Empalme to Guaymas a five-mile branch is built. The need for a motor at that point is great, and its introduction will mean a considerable saving in time on the long trip down the west coast and enable officials to handle more expeditiously the local traffic between Guaymas and construction headquarters. It is the first time a gasoline motor has been tried in Mexico, and the one that is en route will be the first of its kind ever seen in the republic, and should prove an advertisement as well as a business getter.

Making Changes.

The Pacific Electric has started work in the Pacific Electric building at Sixth and Main streets, that is to eliminate the vibration caused by the passage of heavy cars over tracks resting upon the main building supports.

Separate piers are being installed under the tracks and when these, twenty in all, are completed, the trackage will be taken from the present supports, and the weight of the cars transferred to the new concrete and steel stringers.

The foundations consist of a concrete and steel base set five or six feet below the surface, and extending practically the full length of the building. From these the supports are raised and fastened to the section of flooring containing the P.E. cross-over tracks above.

Later a stairway will be built from the waiting-room to the basement and cross-over tracks installed there. These will be connected with the rails recently laid via Seventh street, into the Pacific Electric lots opposite the building, at present used as storage tracks, and during congestion for the routing of certain of the beach and southern division cars. This trackage will eventually be used as the permanent one for certain southern division cars which will enter the basement station. When cars are so routed a large part of the congestion on Main in front of the depot will be eliminated.

Booking Ahead.

The steamer Governor of the Pacific Coast Steamship Company, sailed from Redondo Beach Thursday for Seattle with 210 passengers. The company has booked to the limit as far ahead as September 17, and travel shows no indications of a let-up.

Among the north-bound passengers for Seattle and the Alaska-Yukon-Pacific Exposition were the following Los Angeles people: Mr. and Mrs. F. M. Ellis, W. F. Sibley, Nell M. Markle, J. W. Haviland, Dr. and Mrs. G. P. Pond, R. D. Wade, Miss Mabel J. Wade, Florence Letoen, Ella F. Bruce, Ruth Bruce, George Bruce, Mr. and Mrs. H. W. Ballentine, Mr. and Mrs. Charles D. Viele, Mr. and Mrs. William Burton, J. S. Ferguson, Cabbot A. Yerka, postmaster of Sierra Madre, and Mrs. Yerka and James M. Seager of Ontario.

New Express Company.

The Compania Mexicana de Express S.A., recently formed to take over the business of the various companies operating over the national railways of Mexico, the Interoceanic and the Hidalgo and Northeastern and Wells Fargo, started business September 1, with Elmer R. Jones, formerly with Wells Fargo in this city in charge.

The territory is divided into three divisions in charge of J. J. Eagan, headquarters Torreon; J. H. Tierney, Mexico City, and G. A. O'Brien, Puebla.

Railroad Notes.

A. G. Wells, general manager of the Santa Fé Coast lines, arrived home yesterday after a vacation of thirty days spent in the Canadian wilds and at Seattle. Mr. Wells returns to his work declaring he was never in better health. He enthuses over Seattle, which he says is fast becoming a big city. General conditions in the northwest appear to be in the most prosperous shape.

Robert L. McKellar, assistant freight traffic manager of the Southern Railway, headquarters at Louisville, Ky., accompanied by H. R. Higgins, the newly-appointed commercial agent at San Francisco, is making a trip over the Pacific Coast looking toward the establishment of offices at various points. For awhile Mr. Higgins will look after both Los Angeles and San Francisco territory, but later it will be the policy of the Southern to place representatives wherever the exchange of commodities manufactured here, in the Carolinas and the southeast may be promoted. New markets are desired for cotton goods, furniture and iron products, and the south wants California's fruits, vegetables and nuts. Mr. McKellar left yesterday for San Francisco.

Read This.

Hall's Texas Wonder of St. Louis, cured myself and wife several years ago of a severe kidney and bladder trouble, and we cheerfully recommend it to the public. J. J. McMillan, No. 946 E. 55th st. I am 70 years old. Sold by Sun Drug Stores.

It Will Not Cost More

For a trip via The Denver and Rio Grande Railroad, The Scenic Line of the World. The reduced round-trip rates East will last only a few days more. You will enjoy your trip via The Denver and Rio Grande Railroad through Salt Lake City, Glenwood Springs, Royal Gorge, Denver. Through sleeping cars, excellent dining car service. Let us plan your trip. Courteous attention and reliable information. Office, 544 South Spring st.

FOR good fiction read The Times Magazine of the coming Sunday.

FACTS, FEATURES AND FANCIES FOR WOMEN

BY MISS SYDNEY FORD.

I noticed in the window of a local millinery establishment yesterday a life-like little rooster which indicates that the famous "chanticleer" model which made such a sensation recently when worn in Paris, is to receive recognition here. In the same window is a "chanticleer" hat with a perfect thicket of coque feathers falling over it, covering the crown completely and waving well over the brim.

But quite the loveliest hat displayed in these windows, to my mind, is a colonial long-napped black beaver of thick, rich fur, its sole decoration an owl's head with rings of iridescent feathers around its great yellow eyes. The National Association of Milliners, now in session in Chicago, have given out, too, that the three-cornered colonial hat will be very much in vogue this coming season.

• •

Yellow Will Be Smart.

Prophets are preaching a yellow season and declare that of all the shades on the shop shelves the most fashionable will be orange, yellow, tan and all the tints and shades of this sunshine color. You have doubtless noticed the popularity of yellow tones in wraps, gowns and hats—in the evening capes and coats, touched up with black. Mustard is one of the new and popular colors in broadcloth and the cinnamon shades have a hint of yellow.

Speaking of colors, have you seen that lovely auto hood and veil in the richest, most gorgeous shade of crimson that was ever dyed? It envelops a hat in the display windows of one of our big stores and instantly attracts attention by its brilliant hue. There's nothing of the savage shade that Indians admire and babies always reach after—flame color about—just a deep, rich, carmine that makes you long to possess it.

Vogue says, by the way, that the newest automobile hats are very small, the little "snaredrum" shape being preferable as it shades the eyes and offers but little resistance to a stiff wind. The only trimming is an aigrette slanted back at the side and held by a cabochon of metal or jet. A few of the poke bonnets, turned up in front, are used, but as yet they are ultra; they will not prove becoming to many.

• •

What Women Are Doing.

A Texas woman, Mrs. Asher Richardson, has been annointed assistant general superintendent of the Ashertown and Gulf Railroad, thirty-two miles of which have been completed and it is now being extended sixty miles farther. Mrs. Richardson has charge of the employment and work of a large body of men.

England boasts two accomplished women aeronauts, one of whom, Miss Spencer of Highgate, who belongs to a family of aeronauts, is the only woman in England—or for that matter in the world, so far as I know—who has made an ascent in a balloon entirely alone. When she accomplished this feat she remained up for two hours and then made her descent with ease and dexterity.

Mother Ernestine has received a prize of £15,000 given for acts of devotion by the French Academy of Moral Science. She occupies in France about the same position as is held in America by Mrs. Ballington Booth. She is known as the helper of ex-prisoners and for sixty years has given herself to works of reclamation. She is at the head of a refuge for discharged prisoners, which sometimes has more than 500 inmates.

Dr. Mary Crawford, a pretty blonde young woman but 24 years old, has defeated thirty-five young men in a medical examination for the position of interne in a New York hospital. She will make surgery her chosen work in her profession. Which reminds me, that one of the cleverest surgeons in Los Angeles is a woman. In speaking of her, brother physicians, nurses and patiently invariably place her in the front rank. Said a nurse to me—and she had for years been head nurse in the clinic of what is considered the best hospital in the United States—"I never saw cleverer, cleaner operating than that I witnessed by this woman physician."

• •

A Gifted Genius.

Little Adelaide Gosnell, the child pianiste, who bids fair to rival Josef Hoffman, passed her 13th birthday the other day and her teacher, Mrs. Ogilvie, celebrated the event, as has been her custom during each of the five years that Adelaide has been her pupil, by a birthday recital to which a few special friends were bidden. The recital was quite the most ambitious yet attempted by this wonderful little musician, who concluded her performance with Mendelssohn's concerto in G minor, Mrs. Ogilvie playing the second part on an organ which gave a real orchestral tone to the performance. Mrs. Lillian Werth Fruhling contributed several vocal numbers, including a group of charming songs from Tennyson's "Maud," and Grieg's delightful "Ich Liebe Dich."

Los Angeles has in the past produced several wonderful child musicians, some of whom have been selected as protegés by artists of note, but none ever gave fairer promise than this little, dark-haired girl who plays with a spirit and abandon that marks the real artist. Her perfect mastery of technique and the expression with which she plays, together with her unconscious childish grace and charm of personality are the elements which make for success. The musical genius of the child has attracted the attention of not only musicians, but patrons of music, who will doubtless see to it that her talent does not languish for lack of opportunity. A music lover who heard Adelaide for the first time last Wednesday slipped a gold piece into the hand of her teacher as he was leaving to add to the fund which is growing in a local bank to take Adelaide abroad when she is old enough and advanced enough to absorb the advantages of a foreign course of study. A public recital is being arranged for in the early fall which will be the first that Adelaide has ever attempted.

• •

Seen in the Shops.

A window full of combs, exquisitely set with rhinestones and other jewels, at the uniform price of 95 cents. Some of them have been marked down from $10, and none were less than $2.50. But one to a customer.

Have you noticed the display of cape dresses? Wonder if the growing popularity of the cape is a forerunner of big sleeves again. Heaven forbid!

Some $6.50 and $5 lingerie waists of fine handkerchief linen, with insets of lace or embroidery at $2 each.

Black silk jersey cloth may be bought by the yard for constructing the bodice of your trotteur frock.

A beautiful black silk trotteur, the bodice embroidered in eyelet figures, is an out-of-the-ordinary design in these popular dresses. Seen in the window of one of our big stores.

An excellent time to buy lace curtains. Substantial reductions are offered at many of the best stores.

Children's tub dresses may be bought at a price that makes it folly to make them yourself.

If you need a kimona, there is a sample sale of these useful and comfortable negligés going on now at prices one-third less than regular.

Lightweight union suits which you need to take the place of your summer gauze, and which you can wear for two or three months yet before donning your heavier winter suits.

Enough wall paper for any 12x12 room, or smaller, including ceiling and border, for a dollar. Some beautiful patterns.

Bathing suits for a song. Merchants don't want to carry them over.

Buster Brown and sailor blouse suits for the boy at one-third former prices.

• •

Colors and Costumes.

Balkan embroideries are likely to play a great part in the forthcoming toilette schemes.

Wheat ears of enormous size are taking the place of the aigrette in fashionable coiffures.

A number of smart costumes have appeared, made of white serge and braided with colored soutache.

There is more color introduced into the lingerie frock this season than in many before it.

Blouses of fine plain muslin and cross-bar lawns are much worn with tailored linen and serge suits.

The rage for jet has extended to hair bands, and black ribbons are especially chic upon blonde heads.

Very trig parasols of the Japanese order are covered with cretonne in old-world patterns and colors.

The use of cut jet embroideries on pale-colored satin will be one of the features of the coming season.

The old favorite Middy blous now has a rival in the Middy sweater, which is very like the original blouse.

Hair bands of Indian bead work are immensely popular, and are worn largely with the Psyche style of headdress.

Coarse black lace coats, long or of medium length, are being worn over light frocks with great effect and comfort.

APPEAR FOR CHARITY.

Musicians Give Entertainment for the Benefit of Eastern Start Relief Fund.

A feast of melody was the benefit concert last night at Simpson Auditorium. It was given by a number of the leading artists of the city, under the auspices of the Los Angeles Matrons' Association, Order of the Eastern Star. Each of the numbers of the programme received a full measure of applause, followed by a gracious response with an encore.

Much credit is given to all of the chapters for the earnest work done for the benefit, for the Eastern Star relief fund, and especially to Mrs. Lloyd W. Harmon, who had the function in charge.

The artists who appeared at the concert included Harry Girard, Miss Myrtile Ouelett, Mrs. Helen C. Kingston, Miss Mabelle Clarke, Miss Hilda Kaginsky, Mrs. Ada Marsh Chick, Mrs. E. W. Martindale, Mrs. Sheiden Morris, Jackson S. Gregg, N. P. Sessions, Irving H. Andrews, W. C. Hancock, and William H. Pfaff.

A baby show will be given this afternoon at Huntington Hall at Eleventh and Main streets by the matrons, for the same purpose. The show will open at 2:30 o'clock. It is estimated that 500 babies will lend their beauty and charm for the success of the gathering. There will be $150 worth of prizes awarded for all kinds of pretty babies. There will be twenty-six different classes and all babies from new born up to 4 years may be entered. The youngest baby is to receive a prize. A number of committees and judges will have the work in hand in order that the judging may be done quickly, and with little discomfort to the young children and parents.

Prizes will be given to the child reciting, singing and dancing the best. There will be music on the grounds, and palmists and fortune tellers will also be in attendance. Mrs. Margarette Chambers, secretary of the organization, is in charge of the baby show.

FOR good fiction read The Times Magazine of the coming Sunday.

SUMMER HOLIDAYS ARE OVER

You Can Shop All Day Today

Misses' and Children's Sweaters For School

The New York CLOAK & SUIT HOUSE

The Style Shop of Los Angeles

Special Reduction On Smart Gloves

THESE are almost a necessity as soon as the cool days come. For beach wear and school wear there is nothing that compares with them for comfort and durability. We carry a full line in pretty and practical styles. Colors white, oxford, cardinal, and various stylish combinations. The smartest sweaters ever shown for misses and children at $1.50, $2.50 and $3.75.

This Is Veiling Day— Prices Are Tempting Beautiful Mesh Veiling 35c

THE very latest and most fascinating effects in mesh veilings; all the delightful new shades for Fall. By far the best values you have ever seen at our special price, yard 35c

Auto Veils—Newly arrived in our Veiling Department. Very long and wide; charming new patterns in every favored shade ..... $2.25 and $2.00

DuBarry Scarfs—The daintiest of patterns in delicate evening shades. Scarfs of irresistible beauty at tempting prices ..... $2.25 to $3.75

Remnants of Chiffon and Mesh Veilings 35c, 25c, 10c

16-Button Silk and Lisle Gloves

REGULAR $1.75 and $2.50 qualities, but some of the sizes are missing and there is not a full range of colors in each size; hence this extraordinary reduction. Very special Sale Price 75

$2.50 Chamois Gloves $1.50

EXCELLENT quality chamois gloves; 16-button length; regular $2.50 gloves. Today, only $1.50.

$3.00 Chamois Gloves $1.95

STYLISH, dependable gloves; 16-button length; wash perfectly; fit faultless. Special, pair $1.95.

Be Sure and Visit Our New Neckwear Department

(Main Floor.)

SO many fashionable women who depend upon us for stylish apparel have expressed regret that they could not purchase dainty neckwear here, that we have decided to install a department devoted to exclusive and modish effects in collars, stocks, jabots, chemisettes, Dutch collars, ties, bows, and other clever novelties in neckwear. Our aim is to provide the smartest dress accessories at popular prices, yet keep only the cleverest, up-to-the-minute styles. You will find here the daintiest possible effects, priced from 25c up.

The New York CLOAK & SUIT HOUSE — The Style Shop — 105 W. 3d St. LOS ANGELES CAL.

Mrs. Margaret Chambers,

matron of Los Angeles Chapter, Eastern Star, in charge of the baby show to be held at Huntington Hall this afternoon.

TAHOE TRIPS.

JOY RIDES IN "WILD GOOSE."

HOLIDAY MAKERS ARE GUESTS OF THE MANAGEMENT.

Attempt to Find Out What Makes the Wild Flowers Wild—Luncheon Under the Pines Adds to Attractiveness of Picnics—Angelenos Are Among the Party.

[SPECIAL CORRESPONDENCE OF THE TIMES.]

TAHOE, Sept. 2.—The management of the Tavern gave a pleasant launch party to a number of the house guests. They went to Emerald Bay in the launch Wild Goose, where a merry time was had climbing to the falls, picking wild flowers and cooking luncheon under the pines. The party was in charge of Eugene Clapp, and those present were: John Beckwith, C. D. Durbrow and daughter, San Francisco; Mrs. A. M. Wood, F. F. Bostwick, H. B. Moffitt, San Francisco; Charles A. Smith, Oakland.

Before returning to her home in New Orleans, Mrs. George Penrose entertained a number of friends from around the lake with an afternoon tea, served in the Casino of the Tavern. Mrs. Penrose spent the summer with her daughter, Mrs. H. P. Ralston.

The usual song service was enjoyed by the guests of the Tavern Sunday evening.

An interesting launch trip was enjoyed by a number of the Tavern guests to Glenbrook, where they were pleasantly entertained by the management. Those present were: Mr. and Mrs. Bert Mull, Miss Marie Craw, T. R. Gabel and wife, O. T. Johnson and wife, Mrs. Joseph Greenough, Los Angeles; Mrs. L. B. Skinner, Berkeley; Mrs. Martha Gielow, Alabama; Mrs. W. S. Cramp and Miss Harriett Cramp, Miss Rey and Miss Evans, Redlands; Mrs. Alice Richardson, Riverside; Mrs. T. Friese, Los Angeles.

E. W. Clapp made the trip from Reno for over Sunday in a special train, bringing with him a number of friends. They spent the day on the water and enjoying the various amusements.

Mrs. I. B. Hamilton, William Hamilton, Curtis E. Hamilton and Margaret Hamilton, family of the house physician, have joined him at the Tavern after having spent the summer at Coronado.

Mr. and Mrs. J. F. Dunn and two daughters from Salt Lake City arrived at the Tavern in their special car, and expect to remain for several weeks.

T. R. Gabel, wife and son of Los Angeles have returned to the Tavern after spending several days at different resorts around the lake.

Mrs. J. W. Wolfskill, Miss S. M. Wolfskill, Miss R. R. Wolfskill, Miss H. Lawler of Los Angeles, are prominent in the gaieties of the younger set.

REDONDO BEACH FIRE.

REDONDO BEACH, Sept. 3.—Fire broke out this morning at 5:30 o'clock in the kitchen of the Eastern café, and did damage to the extent of $500. Romero Valdez, the proprietor of the café, purchased it but two days ago. The fire was caused by the explosion of a distillate range. The damage to the restaurant will amount to about $500. It was not insured. Many people, scantily clad, ran out from the rooming-house above the café, and from the Phoenix building adjoining, with their belongings, fearing the structures would burn. The windows of the Phoenix were burned out.

A number of camps and circles of the Woodmen of the World of Los Angeles will hold a picnic here Monday. The local Woodmen have arranged to welcome them.

Carnation Camp, Woodmen of the World, will celebrate the third anniversary of the camp Tuesday evening, with an entertainment and banquet.

Hair Story

Is this your sad story? "My hair is falling out terribly; and what is left is rough and thin." Now listen to our glad story: "Ayer's Hair Vigor promptly stops falling hair, destroys dandruff, keeps the scalp healthy."

Does not Color the Hair

We publish the ingredients of Ayer's Hair Vigor. Your doctor will advise you wisely. Then follow his advice. J. C. Ayer Co., Lowell, Mass.

Competition

is very keen in business life. To hold your own you have to be qualified. To more than hold your own you have to be better qualified—have to do things like the Heald-trained. Into our courses is put all that should be known by the wide-awake and down-to-date business person. Nothing important is left out, nothing useless put in. For forty-six years this has been the Heald Method. As a result we cannot today fill the demand for our graduates. Call, write or phone for particulars.

Heald's Business College

P6700. 414 S. Grand ave. Main 511.

Huntington Hall

EASTERN SCHOOL IN THE WEST. Accredited to Eastern Colleges. OPENS OCT. 14. Principal's office hours every day, 1111 S. Main st., Los Angeles, and Hotel Raymond, Pasadena, Tuesday and Friday mornings. Main 7155, F5931.

Yale School

T. G. Adams, B. A., Head Master (Yale.) Boarding and Day School for Boys. Fine Gymnasium. Illus. Cat. Main 6336. 305-309 NORTH UNION AVENUE. Summer Session.

Kennard's Polytechnic Business College

1929 So Grand Ave.

$10 a month, $65 for 6 months. Other colleges charge $15 monthly.

Dobinson

School of Expression and Dramatic Art. Dobinson Auditorium, 1044 South Hope. Send for Catalog. Summer Course. F5220.

MISS ALLEN'S SCHOOL for Nervous and Backward Children. Fourteenth year opens Sept. 8. 1138 Constance Street.

MISS ABELL'S SCHOOL, 1154 S. Alvarado. Fourth year. All grades. Individual instruction. Public school course of study. Assistance given to pupils wishing to strengthen grades, or to make advanced grades. Home 12007. Margaret E. Abell, Principal.

The College of Fine Arts U. S. C.

Fall Terms begins Sept. 14. All branches of Fine and Applied Art. Booklet on request. Clever students can earn their tuition. W. L. JUDSON, Dean.

MISS DE LAGUNA AND MISS VANCE'S SCHOOL FOR GIRLS. THE WESTLAKE SCHOOL. Accredited to leading colleges. 612 South Alvarado street. Main 5605. Home 51858.

CALIFORNIA SCHOOL

For boys and young men. Boarding and day. Military drill, sloyd, gymnasium, three-acre athletic field. 1948-52 Loveland ave. Home 23673. WILLIAM BRICK, M.A., Principal.

FISK TEACHERS' AGENCY

Fine positions filled on Pacific Coast. Recommends teachers to schools and families. Both Phones. R. W. and M. L. Coddington, Mgrs. DOUGLAS BLDG., 257 S. SPRING STREET.

The Commercial Department

of the Young Women's Christian Association will open Monday, September 6. Half rates. Both phones. Call up. 2851-5 Hill St.

Marlborough School for Girls

865 West 23rd Street

Fall term begins September 28th. Certificate admits to college. Pupils under 14 not received.

References from school last attended absolutely necessary if applicant is unknown to the principals.

Weekly lectures in French, with stereopticon, by Mons. Jacquard Auclair, of the French Alliance.

Miss Wiltshire will be at the school after September 6th, from 2 to 4.

MRS. GEORGE A. CASWELL, Principal. MISS GRACE WILTSHIRE, Associate Principal.

Marlborough Preparatory School

FOR GIRLS UNDER FOURTEEN

636 West Adams St.

Between Chester Place and Figueroa St. Take Yellow University car to Chester Place.

FAMILY AND DAY SCHOOL.

Careful home training, thorough preparation, constant advancement, irrespective of grade limit.

French, German, Spanish, under superior native teachers.

Physical development a specialty. Indoor gymnasium, outdoor courts for drills, grounds adapted to freedom of outdoor life.

Fall term begins Sept. 28th.

The principal may be seen by appointment. Telephones West 2316 and 23209.

MISS IDA B. LINDLEY, Principal.

Cumnock School

Boarding and Day School for Girls

SIXTEENTH YEAR OPENS SEPT. 23

CERTIFICATE ADMITS TO COLLEGE

ACADEMIC COURSE—Regular high school course, or elective courses adjusted to individual needs. All pupils given expression work. Small classes. Individual attention. Outdoor life and gymnastics.

PREPARATORY—Fifth to eighth grade work.

EXPRESSION COURSE—For general culture or teaching—embracing Oral and Written Expression, Literature, Dramatics, Voice and Physical Training. Private lessons given all pupils.

PHYSICAL TRAINING COURSE—Normal course for training teachers and playground workers. Special faculty and advantages.

ELECTIVE COURSES—Arranged in any department.

Send for Special Illustrated Catalogue

1500 S. Figueroa Street

Girls' Collegiate School

CASA de ROSAS

Adams and Hoover Streets.

MISS PARSONS and MISS DENNEN, Principals.

15th Year Begins Thursday, September 23d.

UPPER SCHOOL Girls over thirteen years of age. Certificate admits to leading colleges. Domestic science, music, art. Post-graduate work, gymnasium. Limited number resident pupils.

949 W. Adams Street. Opposite Casa de Rosas.

LOWER SCHOOL Girls under thirteen years of age. Kindergarten, Primary, four years of Preparatory Department, fitting girls for Upper School. Music, art, gymnasium. Boys in Kindergarten and Primary classes. Resident pupils.

MISS THOMAS and MISS MOSGROVE, Associate Principals.

September Enrollment

Now very active at "The Greater" Isaacs-Woodbury. "The Success of the Student" is our slogan. Call, write, phone.

Isaacs-Woodbury Business College

HAMBURGER BLDG., Entrance 320 W. 8th. E. K. Isaacs, Pres.; M. E. Austin, Vice-Pres.; Mary C. Askem, Sec.

Page Military Academy

Splendidly equipped boarding school for young boys. $25 to $35 per month. Catalog. Address 137 West Adams or phone 21203. PAGE SEMINARY for young ladies and girls is located at West Adams and Grand. Phone 21202 or South 3539.

The Brownsberger Commercial College

953-7 W. Seventh St.

Los Angeles, Cal.

Large faculty of specialists as instructors. Strong courses of study, including Modern Illustrative Book-keeping; leading systems of Shorthand. Superior facilities for procuring positions for graduates. Enrollments are now in progress. Send for illustrated and descriptive catalog.

F. BROWNSBERGER, President. Both phones.

MISS WING'S SCHOOL FOR GIRLS

1228 ALVARADO STREET.

Day and Boarding School. Reopens its Wednesday in September. Limited boarding capacity. Kindergarten, with gifted modern Kindergartner; carriage transfers West End. All grades, public course of study followed; Normal trained teachers. Boys to Fifth Grade. College Preparatory and special Modern Languages. Music School Courses; university prepared teachers. One year Graduate work, for which credit is given at colleges. Elocution, drawing, choral training, elocution, all specialists, included with regular tuition. Dancing, physical culture, tennis, etc. High standard of scholarship. Visitors welcome daily for conference; after Sept. 6 office hours by appointment. Home 53146; Main or West 1844.

MISS ETHELWYN WING, M.A., Principal.

HARVARD SCHOOL (Military)

Western ave. Opens Sept. 21. Boarding and Day Pupils. Ten-acre athletic field. Manual training shops. U. S. Army officer detailed by the Secretary of War. Gives every boy the best playground in the city. Selects him men for teachers, and put him in a classroom of ten instead of forty. Write for illustrated catalogue. Tel. 72147. Grenville C. Emery, Litt. D., Head Master.

THE MARYLAND SCHOOL

720 BEACON STREET

Departments: Academic, Commercial, Preparatory, Primary and Kindergarten. Day and Boarding School. Send for catalog. Public school courses follow. F. A. BARR and C. GOUGH, Principals. Phone 52385.

ST. VINCENT'S COLLEGE, Los Angeles

A thorough college for young men and boys. Large corps of able instructors of many years' service together. Located in best residence section of Los Angeles, surrounded by beautiful college campus. Thoroughly equipped gymnasium. Takes students from its academic grades through high school and four-year college course. Classical, scientific, commercial and civil engineering courses. Fall term opens September 20th. Write now for catalog. JOSEPH S. GLASS, C.M., D.D., President.

Sonnenschein

Kindergarten and Primary School. The next year opens Sept. 27th. Apply for terms to Miss Marion P. Greene, who will be in the school, 2029 FOSTER ST., every day after Sept. 1st, from 10 until 12 o'clock. Home Phone—21128.

The Orton School

An English and Classical School for Boys and Boarding.

ACCREDITED TO COLLEGES. PREPARATORY BRANCH. Art, Music, OUTDOOR STUDY, Gymnasium.

ANNA B. ORTON, Prin. 154 S. Euclid Ave., Pasadena.

School of Sixth and Alvarado. Art and Design

Greatly Modified Fees

Send for Illustrated Prospectus.

$90 8th months scholarship; 8th st. Better than it is elsewhere. L. A. Business College

URBAN MILITARY ACADEMY

Leading coast school, exclusively for Boys. Investigate. For catalogue address

Schools and Colleges

To All "Woodbury" Ex-Students

This is a cordial and urgent invitation to ALL who have attended the "WOODBURY" any time during the last twenty-five years to be present WITHOUT FAIL at its

Twenty-Fifth Anniversary Reunion

To be held in the College rooms, and on the two-acre Roof Garden, Hamburger Building, Friday evening, Sept. 10th, at 8 o'clock.

We have no means of knowing the names and addresses of the thousands of ex-students, hence this public invitation which you will please consider personal.

Fine programme, including Arend's orchestra, special soloists, Euterpean male quartette, short addresses by prominent speakers, and dancing.

This invitation comes from "The Greater"

Isaacs-Woodbury Business College

Hamburger Building, Los Angeles, Cal. College Entrance 320 W. Eighth st.

SCHOLARSHIP

FRANK MAINE AGAIN YOUNG MAN

Italian Youth Outstrips Pack Takes Fifth Rank in Score Destined to Beat Pasadena Strengthens Her Position

SCORE AT END OF 59TH

1. DOROTHY SCHERER, No. 1636 E.
2. CONSTANCE HOOD, No. 1016 W.
3. MARY PEARL POTTOL, Monrovia
4. ALICE CAPRON, Pasadena-Altadena
5. FRANK MAINE, No. 246 Aliso St.
6. RAYMOND AUSTIN, No. 511 S. Fl.
7. AMOS COLBORN, Upland, San Be
8. FLORENCE PEDLEY, Orange Gro
9. MURREY ROYAR (Redlands Rustl
10. FLORENCE LAMBERT, No. 866
11. EDITH TIDBALL, No. 468 E. 5th S
12. GRACE WAGNER, No. 532 W. 32
13. HELEN CAROLYN WILSON, Wi
14. DAVID BOARDMAN, No. 2619 Le
15. ANNA BLOOM, No. 856 E. 11th St
16. ELIZABETH GLASSCOCK, Chatsw
17. EDWINA E. LLOYD, No. 248 S. F
18. STANLEY CARNAHAN, No. 1316
19. EMMA BLORTZ, No. 1902 Darwin
20. LILLIAN WAITE, San Fernando
21. RUTH FERGUSON, No. 1190 W. 23
22. CHARLES H. YGLESIAS, No. 1049
23. TERESA CAMP, No. 1714 S. Hill
24. ERNEST FURRER, No. 127 S. Flo
25. STERLING N. SCHECK, No. 646
26. DAVID HUGHES, Tucson, Arizona
27. HATTIE SARGEANT, Garden Grove
28. CARYL B. RUNKEL, No. 2024 E. 2d
29. FLORENCE BARLOW, No. 2662 Pas
30. ARAH SMALL, Soldiers' Home
31. EMMA TENNESON, No. 4342 Myra
32. FANNIE SWEM, No. 416 S. Hope
33. E. AND A. KESSLER, No. 1636 W.
34. CARL MIEHLE, Victoria Ave., Rivers
35. LELA SPENCER, Hollywood
36. MARION HENDERSON, San Pedro
37. ALBERT LESHER, No. 218 W. 38th
38. FLORENCE PETERSON, No. 612 N.
39. JOHN KEBLE THURSBY, No. 426 St
40. SHERMAN HALL, No. 811 S. Union
41. EDWARD WALLER, No. 233 N. Flo
42. EVA KENDALL, No. 657 E. 48th S

WITH but two days (exclusive of holidays) remaining before the close of The Times ninth annual scholarship contest, interest in the outcome of the great race is becoming intense. It appears to be a foregone conclusion that one of four young ladies—Dorothy Scherer, Constance Hood, Mary Pearl Pottol and Alice Capron—will win the grand capital prize of $500, with the chances rather favoring Miss Scherer and Miss Hood in about equal degree. As a betting proposition, very few persons who have been watching the race would be willing to give or take odds on either, as both have proved themselves to be well-nigh invincible. Miss Scherer still remains in the lead by a small majority, but neither made any effort to score yesterday, though working like beavers. Miss Scherer having made the last jump, it is Miss Hood's next move, but the latter decided not to try to take the lead again before Monday. It is all but certain that either of them will stop short of the half-million mark when it comes to the final show-down, and it is freely predicted now that the ultimate winner will have a score considerably over 500,000, some mathematicians figuring that 600,000 is more likely to be the winning mark than 500,000. Being so equally matched so near the finish, it is plain as day that each of them will need every point that she can possibly rake and scrape up before next Monday night. A single subscription that one or them may get more than the other may be the deciding ballot. It will be no easy victory for either.

OTHER POSSIBILITIES.

Miss Pottol stands about where sporting men would term "third in the betting," although she has an admirer here and there who predicts that she will yet land at the top. Her stock will not go up much, however, until it is seen how strong she will be in today's balloting. She usually comes through on Saturday with a record-breaking gain, and, therefore, is due today to make another sensational jump.

Early in the contest Miss Capron, otherwise known as "Princess Alice," was a prime favorite in the betting, so to speak, but since the tragic death of her brother five weeks ago she has not been able to get back into her old form. As a consequence, she has fallen a long way behind her three more fortunate rivals. Yet there are some of her friends who intimate that she is likely to furnish more than a big surprise before the end of the race. She has very many warm and sympathetic friends, and notwithstanding the sorrow that has darkened her young life, she has been doing some very effective campaigning in a quiet way. The odds seem much against her as a possible first prize winner, but there are few that do not believe she will be able to finish in fourth place, at least.

LEADING YOUNG MAN.

No less interesting than the struggle for first place is the rivalry that has developed among the three youths next in line after the four leading young ladies, for the honor of being the leading young man in the race at the close. For many days Raymond Austin of Pasadena has been the only masculine member of the "High Five." But now comes Frank Maine, the gallant young Italo-American, and usurps the honor of being best man in the contest. Maine, though several times at the head of the list in the early part of the race, gradually retrograded until he was as low as seventh place. On Thursday he made a spurt and recaptured sixth place from Amos Colburn, the intrepid Uplander. Yesterday he scored another gain of 1,200 points out of a total of 103,650 registered by the entire aggregation of

Use This Coupon in Remitting for a Subscription

MANAGER SCHOLARSHIP CONTEST, Times.

Dear Sir: I wish to help ..... in one of The Times Scholarships. Find enclosed the Daily Times for ..... months. Please credit the points allowed on account of this subscription to the name, and deliver the paper to the following address:

..... 1909.

New or Old .....

No. of scholarship points due .....

[Signed] .....

.....

.....

SCHOLARSHIP CONTEST.

FRANK MAINE AGAIN LEADING YOUNG MAN IN GREAT RACE.

Italian Youth Outstrips Popular Pasadena Lad and Takes Fifth Rank in Score List—Is Uplander Also Destined to Beat Pasadenan? — Florence Lambert Strengthens Her Position.

SCORE AT END OF 59TH DAY'S BALLOTING.

1.	DOROTHY SCHERER, No. 1636 E. 14th St., City	446,910
2.	CONSTANCE HOOD, No. 1010 W. 24th St., City	444,503
3.	MARY PEARL POTTOL, Monrovia-Duarte	371,006
4.	ALICE CAPRON, Pasadena-Alhambra	313,184
5.	FRANK MAINE, No. 246 Aliso St., City	257,236
6.	RAYMOND AUSTIN, No. 511 S. Fair Oaks Ave., Pasadena	246,529
7.	AMOS COLBORN, Upland, San Bernardino County	238,122
8.	FLORENCE PEDLEY, Orange Grove Ave., Pomona	197,827
9.	MURRET ROYAR (Redlands Rustler,) City	177,441
10.	FLORENCE LAMBERT, No. 860 Harvard Blvd., City	169,769
11.	EDITH TIDBALL, No. 408 E. 5th St., Santa Ana	160,824
12.	GRACE WAGNER, No. 532 W. 52nd St., City	152,239
13.	HELEN CAROLYN WILSON, Whittier	147,992
14.	DAVID BOARDMAN, No. 2619 Leta St., City	144,979
15.	ANNA BLOOM, No. 956 E. 11th St., City	138,491
16.	ELIZABETH GLASSCOCK, Chatsworth Park	136,179
17.	EDWINA E. LLOYD, No. 248 S. Flower St., City	131,753
18.	STANLEY CARNAHAN, No. 1816 Hobart Blvd., City	99,435
19.	EMMA BLORTZ, No. 1902 Darwin Ave., City	85,733
20.	LILLIAN WAITE, San Fernando	70,492
21.	RUTH FERGUSON, No. 1196 W. 58th St., City	62,352
22.	CHARLES H. YGLESIAS, No. 1040 Lincoln St., City	46,752
23.	TERESA CAMP, No. 1716 S. Hill St., City	46,567
24.	ERNEST FURRER, No. 137 S. Flower St., City	45,092
25.	STERLING N. SCHECK, No. 645 E. 51st St., City	32,381
26.	DAVID HUGHES, Tucson, Arizona	32,009
27.	HATTIE SARGEANT, Garden Grove, Orange Co.	31,758
28.	CARYL B. RUNKEL, No. 2034 E. 2nd St., City	31,458
29.	FLORENCE BARLOW, No. 2662 Pasadena Ave., City	29,297
30.	ARAH SMALL, Soldiers' Home	27,332
31.	EMMA TENNESON, No. 4542 Myra St., East Hollywood	26,031
32.	FANNIE SWEM, No. 816 S. Hope St., City	25,083
33.	E. AND A. KESSLER, No. 1436 W. 20th St., City	21,809
34.	CARL MIEHLE, Victoria Ave., Riverside	20,586
35.	LELA SPENCER, Hollywood	19,449
36.	MARION HENDERSON, San Pedro, Cal.	18,905
37.	ALBERT LESHER, No. 218 W. 38th St., City	18,031
38.	FLORENCE PETERSON, No. 613 N. Bonnie Brae St., City	17,717
39.	JOHN KERLE THURSBY, No. 426 St. Louis St., City	12,790
40.	SHERMAN HALL, No. 811 S. Union Ave., City	10,687
41.	EDWARD WALLER, No. 233 N. Flower St., City	9,214
42.	EVA KENDALL, No. 657 E. 48th St., City	6,779

WITH but two days (exclusive of holidays) remaining before the close of The Times ninth annual scholarship contest, interest in the outcome of the great race is becoming intense. It appears to be a foregone conclusion that one of four young ladies—Dorothy Scherer, Constance Hood, Mary Pearl Pottol and Alice Capron—will win the grand capital prize of $500, with the chances rather favoring Miss Scherer and Miss Hood to about equal degree. As a betting proposition, very few persons who have been watching the race would be willing to give or take odds on either, as both have proved themselves to be well-nigh invincible. Miss Scherer still remains in the lead by a small majority, but neither made any effort to score yesterday, though working like beavers. Miss Scherer having made the last jump, it is Miss Hood's next move, but the latter decided not to try to take the lead again before Sunday. It is all but certain that one of them will stop short of the million mark when it comes to the final show-down, and it is freely predicted now that the ultimate winner will have a score considerably over 850,000, some mathematicians figuring that 600,000 is more likely to be the winning mark than 500,000. Being so equally matched so near the finish, it is plain as day that each of them will need every point that she can possibly raise and scrape up before next Thursday night. A single subscription that one of them may get more than the other may be the deciding ballot. It will be no easy victory for either.

OTHER POSSIBILITIES.

Miss Pottol stands about where sporting men would term "third in the betting," although she has an adherent here and there who predicts that she will yet land at the top. Her friends will not go up much, however, until it is seen how strong she will be in today's balloting. She usually comes through on Saturday with a record-breaking gain, and, therefore, will try today to make another sensational jump.

Early in the contest Miss Capron, otherwise known as "Princess Alice," was a prime favorite in the betting, so to speak, but since the tragic death of her brother five weeks ago she has not been able to get back into her old form. As a consequence, she has fallen a long way behind, her three more fortunate rivals. Yet there are many of her friends who intimate that she is likely to furnish more than a surprise before the end of the race. She has very many warm and sympathetic friends, and notwithstanding the sorrow that has darkened her young life, she has been doing some very effective campaigning in a quiet way. The odds seem much against her as a possible first prize winner, but there are few that do not believe she will be able to finish in fourth place, at least.

LEADING YOUNG MAN.

No less interesting than the struggle for first place is the rivalry that has developed among the three youths next in line after the four leading young ladies, for the honor of being the leading young man in the race at the finish. For many days Raymond Austin of Pasadena has been the only active member of the "High Five." Now comes Frank Maine, the gallant young Italo-American, and usurps the honor of being best man in the contest. Maine, though several days at the head of the list in the early part of the race, gradually retrograded until he was as low as seventh place. On Thursday he made a spurt and recaptured sixth place from Amos Colburn, the intrepid Uplander. Yesterday he scored another gain of 2,180 points out of a total of 103,650 registered by the entire aggregation of contestants, and now he stands in fifth place with a lead of nearly 11,000 over Raymond Austin, who has not tallied anything for some days. Colburn, who registered a gain of 5200 Friday, is now but a little over 3000 behind Austin. Unless the Pasadena lad gets a move on soon, the Uplander will down him, too. In the Latin quarter, where Frank Maine is looked up to and admired as few lads in this city of foreign parentage are, enthusiasm runs high for him, and bets are made that he will not only be the leading young man in the contest at the end, but that there will be less than four young ladies ahead of him. Some even say he has a fighting chance to win first place if his French, Italian and Swiss friends give him as strong support during the remainder of the contest as has been promised him.

MISS LAMBERT'S LUCK.

Miss Florence Lambert, the golden-haired, jolly, though crippled, "Buckeye" girl, seems to have been born lucky in spite of her many physical misfortunes. She has a permanently crippled knee and an arm that has been broken four times, but her lameness has not prevented her doing most faithful work in the contest, and the success she has achieved so far is phenomenal, considering that she has resided in California less than five months. For a long while, now, she has remained among the "Upper Ten," though almost daily it has looked as though she would be forced to give up tenth place. But her good luck remains with her. Yesterday she registered a gain of 19,175 points and still holds the coveted position, notwithstanding that Miss Edith Tidball of Santa Ana registered a gain of 16,815 and now has a score more than 10,000 in excess of what Miss Lambert had Friday morning. Miss Tidball, however, moved up ahead of Miss Grace Wagner, whose gain for the day was 3400, Miss Tidball now being No. 11 and Miss Wagner No. 12 in the list.

JOY FOR YOUNG RUNKEL.

Master Caryl B. Runkel was able to be out again yesterday, though his dropsied knee still is bothering him. Assisted by his loyal young friend, William Moyle, he hustled up 2300 points and a kind-hearted lady residing in the western part of the city sent in 1000 more for him, making his gain for the day 3300 and enabling him to recapture twenty-ninth place from Florence Barlow. At request of the lady who presented him 1000 votes, her name is withheld, but her letter to the contest manager is so kind and sympathetic that it is worthy of publication. Here it is:

"Please find inclosed check for $9 in payment of one year's subscription to the daily Times (Sunday included,) renewal, credit the 1000 points to Caryl B. Runkel, if the little fellow is high enough up for it to do him any good. I am not personally interested in any contestant this year, but would rather help some one who needs help, and from what has been said of Master Runkel in the paper, I concluded he is a worthy object of interest. I prefer that my name should not be mentioned, as one or two whom I have helped a little might feel they had a claim upon my further assistance, and they stand so much higher in the list, that I would rather help some one with fewer friends and advantages."

The lady may rest assured that her 1000 points will do Master Runkel a heap of good. He is overwhelmed with gratitude for such kind favors. He hopes to win the Los Angeles Military scholarship or a scholarship in one of the art schools, and is now in a very fair way to succeed, thanks to his many sympathizers.

NO DISHONORABLE DISCHARGE.

"No dishonorable discharge for me" still is patriotic Fannie Swem's motto. As an earnest of her desire, she yesterday registered a gain of 6075 points and advanced three paces toward the front at the expense of Kessler brothers, Carl Miehle and Lela Spencer. Fannie stands a good chance to win a scholarship yet, though the odds have been greatly against her, in spite of her persistent efforts. She has received some very substantial help from the Spanish War Veterans' meeting at Pasadena and the Civil War veterans encamped at Huntington Beach. If Fannie were a boy, she would be a soldier, too, for she loves her country and its glorious flag.

Others who made substantial gains yesterday are: Florence Pedley, 7150; Helen Wilson, 5230; Edwina Lloyd, 4480; Stanley Carnahan, 4200; David Boardman, 2385; Constance Hood, 2300; Teresa Camp, 1000; Florence Peterson, 700.

HOW SECOND PAYMENTS COUNT.

The following letter to Miss Emma Tenneson is reproduced in order to illustrate a point in regard to second payments on the same subscription made during the contest:

IMURIS (Sonora, Mex.) Aug. 25, 1909.—Miss Emma Tenneson, Los Angeles, Cal. Dear Miss Tenneson: Your note thanking me for the few coupons and six months' renewal to The Times received O.K. and noted. I passed the letter to my wife who was really the "guilty person." Mrs. Mabry felt the higher ups did not need the votes and has felt disappointed that your misfortunes have kept you down, and she authorizes me to write you to ask The Times to withdraw the six months' subscription and substitute for it a year's subscription so you can score the 900 points instead of 300. If they will do this let me know at once and I will forward you the check for $4.50 to make up the balance, or better still, I will inclose a check for The Times company for the $4.50, and in case the company agrees, you can hand it in. If they will not do so, oh, well, hand it in anyway and get what you can out of it, but don't be like the little boy who was sent out to sell a chicken for his mother. Ever heard about it? When asked how much he wanted for the chicken, he said: "Mamma says to ask 50 cents, but if you won't pay this, to take 25." Bluff them into giving you the full year.

I join with Mrs. M. in wishing you good luck. Sincerely,

WILLIAM C. MABRY.

NO BLUFF NECESSARY.

Miss Tenneson did not have to "bluff" the score-keeper into giving her credit for a full year's renewal of Mr. Mabry's subscription, although made in two six months' installments. She received 300 points credit on the first six months, and when he kindly raised it to one year, she was given credit with 700 points additional to make the 1000 points allowed on one year. Any subscriber who wishes to raise the amount of a subscription heretofore given to some contestant, before the contest is over, may do so. The second installment will count for more than twice as many points as the first installment of the same amount. Thus: Six months, old, counts for 300 points; if raised to one year, the second six months count for 700, making 1000 for the full year; six months, new, counts for 900; if raised to one year, the second six months counts for 2100, making 3000 for the full year. Three months, old, counts for 100. If raised to six months, the second quarter counts for 200; if raised from three months to one year, the nine months additional will count for 900 points on an old subscription and 2700 on a new one.

It will pay all contestants to try to get their short-term subscriptions increased to larger amounts before next Tuesday night.

HOW SUBSCRIPTIONS COUNT.

DAILY TIMES (INCLUDING SUNDAY.)

Time—	Price.	Credit points. New.	Old.
1 month	.75	75	75
2 months	1.50	150	60
3 months	2.25	300	100
4 months	3.00	400	100
5 months	3.75	675	225
6 months	4.50	900	300
7 months	5.25	1,750	350
8 months	6.00	1,500	500
9 months	6.75	1,800	600
10 months	7.50	2,100	700
11 months	8.25	2,400	800
12 months	9.00	3,000	1,000
15 months	11.25	4,000	1,500
18 months	13.50	5,000	2,000
21 months	15.75	6,000	2,400
2 years	18.00	7,000	3,000
3 years	27.00	12,000	6,000
4 years	36.00	18,000	10,000
5 years	45.00	25,000	15,000

SUNDAY TIMES (ONLY.)

(By mail.)

Time—	Price.	Credit points. New.	Old.
6 months	$2.00	240	50
1 year	3.50	400	200
(By carrier.)			
6 months	$1.25	150	50
1 year	2.50	300	125

HAY HURTS FIREMAN.

Bale of It Falls and Crushes Him at Early Morning Blaze—Apparently Incendiary.

A. S. Chapman, a city fireman, narrowly escaped losing his life while fighting a fire in the Rogers hay market at No. 410 North Los Angeles street, early yesterday morning. A bale of hay fell on him, crushing him to the ground. His neck was severely injured. Surgeons at the Receiving Hospital, where he was taken for treatment, say it is possible that one of the vertebrae is fractured.

The fire in the market is of suspicious origin. Owing to the fact that another blaze broke out in an unoccupied house at No. 861 North Alameda street, a short time later, the police believe that an incendiary is at work.

ADMIRAL SPERRY RETIRED.

At Age of Sixty-two Naval Officer Who Took Fleet Around World Is Relieved.

[ASSOCIATED PRESS DAY REPORT.]

WASHINGTON, Sept. 3.—At the age of 62, Rear-Admiral C. S. Sperry was placed on the retired list of the navy today. The admiral is now engaged with the Newport conference at the War College there, and will continue in that duty until he has completed work which he has mapped out.

BEGINNING OF THE END.

Only two days more (exclusive of holidays, Sunday and Monday,) to the end of the contest.

All subscriptions to be voted in favor of any contestant must be cashed in before 12 o'clock of next Tuesday night, September 7.

The score will not be printed again after Sunday morning, before the final count is completed.

All contestants are requested to get in as many of their points today (Saturday) as they can. A good showing in the list tomorrow will help in the final rally next Tuesday.

Vote early and often today and gain an advantageous position for the final dash to the goal.

Use This Coupon in Remitting for a Subscription to Aid a Contestant.

MANAGER SCHOLARSHIP CONTEST, Times-Mirror Co.

Dear Sir: I wish to help ..... to win one of The Times Scholarships. Find enclosed $.....to pay for the Daily Times for ..... months. Please credit the scholarship points allowed on account of this subscription to the contestant above named, and deliver the paper to the following address, beginning ..... 1909.

New or Old ..... No. of scholarship points due

[Signed] .....

.....

.....

BROADHEAD.

(Continued From First Page.)

penters' hammers and the masons' trowels rang through the district, where the brick houses were being erected."

BELIEF IN OSWALD.

Capt. Fredericks went on to discuss the meeting in Harper's office, when the purchase of the land was planned. He referred to the testimony of Combs, the real estate agent, and intimated that a conspiracy was formed about that time between Harper, Sam Schenck, Kern and Broadhead. He said Oswald spoke the truth about these meetings, but that his testimony alone was not relied upon.

The meeting of Sam Schenck with Prosecuting Attorney Fleming at Levy's threw some light on plans of the alleged conspirators, it was asserted, when Fleming said he was offered a bribe if he would allow the district to remain unmolested.

"Was there no conspiracy, I ask you, when Fleming said that this conversation was repeated to Chief Kern, and that officer told Oswald to warn Schenck not to talk with Fleming? I tell you, all this evidence fits in.

"And when Fleming went to Harper and told him the 'bricks' must go, the Mayor told him to stop; he said he was getting too 'long-haired.' And what did it mean when Harper told John Gray that they had looked around for a district and found one?"

Capt. Fredericks became dramatic when he referred to Harper's sudden withdrawal from the recall campaign and his resignation as Mayor. With enthusiasm for the brave soldier who stands by his colors, and respect for the man who sticks by his convictions, the District Attorney said he regretted that such courage could not be attributed to Harper.

HARPER'S RETREAT.

"When he was confronted with Oswald's story, he was in the midst of a fight. He was the one man who knew whether the story were true. What honor does a man take home to his family when he quits? You know that A. C. Harper knew the story was true.

"Harper's resignation was like a confession. One should not be afraid of a little mud if he is in the right. It won't stick."

It was frankly admitted that Oswald's character was not above reproach, but the District Attorney said his experience was that criminals are not wholly bad, and that, even if they were, it wouldn't make any difference in the case. He asserted that no one could have told the story Oswald told if he had been fabricating it. For two days the witness was examined by the prosecution; after that he was cross-examined by skillful lawyers, and each circumstances carefully gone into.

"A man can't put fiction into fact," said Capt. Fredericks. "The defendant tried to do this and he didn't succeed, we contend. Oswald's story fits. There is no jar. We have the facts and his story explains them."

Referring to Broadhead, the prosecutor went over the various circumstances in regard to the defendant's payments on his ranch in Kern county.

He insisted that the defense was unable to account for Broadhead's possession of the $1000, alleged to have been given him by Oswald in several payments.

The testimony of Dr. Quint was closely scrutinized and considerable time was devoted to exploiting the transaction of the alleged loan, at a time when the physician had no money.

In closing, Capt. Frederecks urged the jurors to act according to what their minds and consciences dictated. He said "truth is the same, no matter who is the defendant."

APPEL POUNDS EARL.

In the course of his argument at the morning session, Attorney Appel referred to E. T. Earl as a man who who had, in effect, compounded a felony, when he bought Oswald's story for $10,000.

He spoke of the former Tenderloin boss as Earl's chattel, a person vile beyond comparison, and worse than Judas, who betrayed the Savior for thirty pieces of silver.

The lawyer argued that Oswald fabricated his statement to Earl, who was eager to get anything which would help him in his libel suits. In closing, Appel made an appeal to the jury to disbelieve the testimony of "this pestiferous body, oozing with perjury," and restore to the defendant his good name and peace of mind.

Appel made light of the circumstance that the records at the safe deposit department of the Commercial National Bank showed Dr. S. J. Quint did not open his box during the month he was supposed to have drawn out $1500 and loaned it to Broadhead. He asserted that the young woman in charge might easily have been mistaken, or failed to note the physician's use of his box on that particular occasion.

Attorney McKinley, speaking for the defense, said that much evidence had been introduced at the trial, but that it lacked the necessary elements.

WOOLWINE'S FLUKE.

He spoke of Thomas Lee Woolwine as the young man who entered the Prosecuting Attorney's office, with the idea he was to save the city, and left it suddenly, presumably discharged for inefficiency.

He said the young man certainly had violated professional ethics by assisting a member of the grand jury in framing a certain report, and ignored the secrecy which is presumed to cover the acts of the grand jury while in session.

The attorney also commented upon Woolwine's apparent desire to see his name in print, evidenced by his open letters, which were printed in some of the papers.

McKinley said nothing was more natural than that the publisher of the Express should use every means in his power to secure evidence which might aid him in his libel suits.

"This man Oswald was called upon to produce certain evidence," said the attorney. "He manufactured it for the purpose. He apparently got up one story about Harper, and the story about Broadhead was dragged in as though to give an appearance of verity."

McKinley said it looked at first as if Harper and Kern were on trial, for little, if anything, was said about the defendant. He said he wondered why the grand jury and the District Attorney selected Broadhead as the scapegoat, if they had any faith in the proceedings at all.

Apart from Oswald's testimony, it was argued that there was nothing to connect the alleged conspiracy with the defendant, and that Oswald, a confessed perjurer, should not be trusted as a reliable witness as against the word of an efficient police officer, whose reputation prior to the charges brought against him had been of the best.

VALUES INDICATED.

The Coronado Apartments on the west side of Coronado street, between Seventh street and Wilshire boulevard, have been purchased by Charles Graham. The deal was made through the agency of W. B. Merwin & Co. Herbert White, the seller, received a consideration reported at $40,000, part of which was in trade. The building is three stories and of frame and plaster construction. It has a frontage of sixty feet and a depth of 135 feet. The property is modern in every particular.

THE Hotel Clerk will talk to readers of The Times Magazine, the coming Sunday on seasonable topics in his own inimitable way.

Bullock's
Broadway at Seventh

A Whole Day To Choose
The Most Becoming Neckwear

—For Sunday and the Monday holiday.
—Open till six today. Good news for women who can't come downtown till afternoon. Good news for every woman, for the neckwear to be seen at Bullock's is unusually attractive and there is so much more time for selection.

NEW NECK RUCHINGS—In many colors; all widths.
NEW LINEN COLLARS—Plain or embroidered.
NOVELTY YOKES—That are models of prettiness.
DAINTY NEW BOWS—Of silk and lawn.
DUTCH COLLARS AT 25c, 50c, 75c, AND $1.00—Of real Irish and Princess lace, Point de Venise or lingerie; a beautiful assortment.
NEW MILITARY STOCKS—With jabots.
PLAIN DAINTY JABOTS and cascades of lace, lawn and silk.
IMPORTED LACE YOKES, CAPE AND COAT COLLARS AND SETS—An extravagant variety, bewildering in its beauty and suggestiveness. A value feast for women to enjoy to the utmost.

Silk Scarfs $1.00.
—2 yards long, of crepe de chine or Jap silk, with hemstitched ends. White, sky, pink and black; for beach or motor wear. Great values, $1.00.

Chiffon Veils at 50c.
—All made and ready to wear; 1½ yards long; plain and spotted; hemstitched or ribbon borders; in pink, blue, brown, champagne, white, black, navy, myrtle and combinations. Special at 50c.

New Auto Veils.
—In all colors and lengths. $1.00 to $5.00.

New Fall Veilings.
—An exhaustive show of Parisian and New York novelties; plain and spotted. 35c to $1.00 yard.

DESMOND'S
Corner Third and Spring Sts.
Douglas Building
Men's and Young Men's Fall and Winter Clothing Now On Sale
Suits and Overcoats
$10 to $50
TODAY it will be our pride and pleasure to introduce the most complete line of Fall and Winter Suits and Overcoats ever offered to the Los Angeles public. We are still selling our Summer Suits and Overcoats at about half, and therefore still have many opportunities to do a good turn to old friends who know and appreciate our goods and methods.
DUNLAP HATS, fall and winter 1909 styles, NOW ON SALE. SPECIAL SALE today on Shirts, Hosiery, Neckwear and Underwear. See our 235 feet of show windows.

MADE IN SOUTHERN CALIFORNIA
PATRONIZE HOME MANUFACTURES
HOME MADE---BEST MADE---GIVE THEM YOUR TRADE

AUTOMOBILES.
TOURIST AUTOMOBILES
A Good Make Because They Make Good
AUTO VEHICLE CO.
CORNER MAIN AND TENTH STS.

BOTTLE MANUFACTURERS.
Quarts Glass and M'f'g Co.
(Incorporated.) Manufacturers of Flint Bottles
Prescription Bottles. Powdered Silica.
Factory—COR. HUMBOLDT AND AVE. 19.

CAN MANUFACTURERS.
LOS ANGELES CAN CO.
230-30 N. AVE. 21. Sect. 333, C1478.
Packers and Miscellaneous Cans

PORTABLE HOUSES.
Full size house at Exposition Building. Send for catalogue.
Pacific Portable Const. Co., Inc.
220 S. Main St.
Main 333. South 222.

BEER AND WINES.
YOU SHOULD DRINK
Mathie's "RED RIBBON" Beer, Because —
It's made from best Wisconsin malt and imported hops; purest water; contains but 2 per cent. alcohol; is a liquid food containing highest nutrition values; is recommended by all physicians and is "Made in Southern California."

OLIVES AND OLIVE OIL.
MAAS, BANDCH & CO.
IRIS BRAND OLIVE OIL
THE OIL OF QUALITY

OPTICAL.
FRESE OPTICAL CO.
344 S. SPRING ST. Main 1242. F1242.
MATHEMATICAL AND ENGINEERING INSTRUMENTS.

SODA FOUNTAINS.
ICELESS SODA FOUNTAINS
PACIFIC COAST SODA FOUNTAIN FACTORY.
F. H. HECKER, 123 and 220 E. 6th st.
Artistic Designing. Store Fixtures. Showcases.

INDIAN GOODS.
INDIAN VILLAGE
200 Navajo blankets at reservation prices.
Many other curios of interest.
MISSION ROAD, NEAR EASTLAKE PARK.

HOUSEHOLD CHEMICALS.
Sobalk Chemical Company
HYDROPURA
Water Softener and Cleanser. For toilet, bath, kitchen and laundry. For sale by Grocers and Druggists.

BEANS.
F. F. STETSON & CO.'S
PORK AND BEANS
SIX VARIETIES.

Wasted Energy Renewed
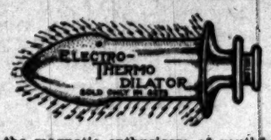

ELECTRO-THERMO DILATORS will positively cure Constipation, Piles, Nervousness, Kidney and Bowel trouble and any disease arising from poor circulation. Do you want to feel young again? To realize the joyous sparkle nerve life as it infuses the body with its glowing vitality; to feel the magnetic enthusiasm of youthful energy; to be happy, light hearted and full of joyous impulses; to be free from spells of despondency, from brain wandering, from the dull stupid feeling, to have confidence, self-esteem and the admiration of men and women? If you do ELECTRO-THERMO DILATORS will do for you what drugs have failed to do. Our appliances are sold under a positive guarantee. Our dilators are sold in sets, and are sold within reach of all. If you suffer from Constipation, Hemorrhoids, Insomnia, Kidney or Bowel Trouble, call at our office and examine these appliances, every thing strictly confidential. If you cannot call write for free illustrated booklet. ELECTRO-SURGICAL APPLIANCE CO., Rooms 406-407 I. W. Hellman Bldg., 411 South Main St., Los Angeles, Cal., Phone F 1825.

THE McCARTHY CO.
Bungalow Sale
$18 Month
Will Buy You a Home
Phones: Main 1202; A5941.
MAIN OFFICE 201 N. BROADWAY

Weekly Excursions to
CORCORAN
See NEWPORT & MILNER
Gen. Agents for Security Land and Loan Co., 304-309 Central Bldg.
Sixth and Main.

Rogers' Teaspoons
49c a Set—Worth $1.25
CENTRAL DEPARTMENT STORE
609-619 S. Broadway

"Walk-Over"
Shoes $3.50, $4, $5
J. F. Hughes, Prop.
111 S. Spring and Cor. 4th & Spring

MULLEN & BLUET CLOTHING CO.
Corner Spring and First Streets
THE QUALITY STORE.

Men's Spring Suits
$15, $20, $25—Why Pay More?
Lowman & Co
129-131-133 S. SPRING ST

Lively Presentment of the Day's Interesting Happenings in Los Angeles County.

NEWS REPORTS FROM CORRESPONDENTS OF THE TIMES.

PASADENA.

TAFT SMILE FOR A MILE.

School Children Will Be the Object of It.

They Are to Pelt the President With Flowers.

Plan to Bury Chief Executive in Blooms.

Office of The Times, No. 21 S. Raymond Ave.

PASADENA, Sept. 4.—In the entertainment of President Taft, who is to visit Pasadena, October 12, for three hours, the Board of Trade expects to enhance the floral fame of this city. The President will reach here at 11:30 o'clock in the morning and leave at 2:30 o'clock in the afternoon, departing by the Santa Fé for a tour of the citrus belt. He desires to see Pasadena and welcome her citizens, but does not wish to dine here, as he seldom eats luncheon.

There are 5000 school children in Pasadena and an endeavor will be made to have every one of them on Colorado street. Through a double line, a mile long, the Presidential party will pass. Dainty little schoolgirls, all gowned in white, and sturdy boys, with baskets of flowers on their arms, will strew the way of the Presidential carriage and will shower the Chief Executive until he is all but buried in bloom.

All citizens are to be asked to participate by helping to provide flowers for the school children and, also, by tossing flowers into the pathway on the route of inspection.

As Pasadena has become far famed for its Tournament of Roses the Board of Trade feels that a floral feature should be the keynote of the tribute to the President.

Superintendent of Schools A. L. Hamilton said last night that the participation of the school children could be arranged. "I think it is exactly what Pasadena should do," he added.

NIGHT HUNT FOR GRUB.

William Green, a teamster driving the supply wagon of the Mt. Wilson observatory, fell and was run over late yesterday afternoon and his four mules wandered off through the fields with the provisions for the observatory over Sunday.

Green was picked up by an automobilist and removed to his home. It was found that the wheels had passed over both of his legs but that no bones were broken. Harry Downs and Harry Canna went on a night hunt for the mules and finally at 9 o'clock found them quietly browsing on hay at a grading camp north of the winery in Lamanda Park. Nothing in the wagon had been disturbed.

Three wagons are making a trip to the summit every other day now with steel for the big tower telescope. So far twenty-five tons have been taken up and there are 150 tons in all to be freighted. Some of the sections of steel are thirty feet long and weigh three tons and it is necessary to truss up the front end of them several feet in order that the horses may pass under for the sharp turns.

QUICK ACTION FOR WATER.

Mayor Earley and the committee appointed by him to arrange for options on the plants of the three water companies of this city met yesterday afternoon after a special session of the City Council. Arrangements were made to meet with the companies individually and prepare an estimate for the public.

It was learned that while the so-called Citizens' Committee and the Mayor have been trying to get together without success for the past three months, the water companies have been quietly busy preparing detailed estimates of their plants and that a surprise is to be sprung by the making of a definite proposition in the near future.

The next step of the committee will be to arrange for a careful auditing and a complete report of the present facilities and condition of the plants and the improvements necessary for the future. This is the foundation desired by Mayor Earley. He will then work on the broader report of additional sources of water and the probable needs of the future.

The water matter will not be presented to the people in the form of a proposed bond issue before the middle of November and possibly not until January. It will take that long to submit the facts in detail and also the Mayor wants to wait until all of the residents of the city have returned for the winter.

WANDERING BOY.

Mrs. Edward Schell of Altadena is a fond mother who asks, "Where is my wandering boy tonight?" Her son, Chauncey Schell, 20 years old, has been missed from his home for two weeks and his mother is almost frantic with grief and is seeking information as to his whereabouts.

When the young man left home he said that he was going to play baseball with the Coast League. A week later he called on some of his neighbors in Altadena and said that he had beaten his way to Texas and back on the brake beams of freight trains. He then disappeared.

CITY DELEGATES.

City Auditor D. D. Kellogg, City Engineer S. J. Van Ornum and Street Superintendent John Beyer, were appointed delegates from Pasadena to the twelfth annual convention of the League of California Municipalities, which will take place in Santa Cruz, September 21-24.

These three represented the city last year. Van Ornum is chairman of the Committee on Engineering of the organization. They will attend and be allowed $40 for their expenses.

BUCKS AT TWO BUCKS.

William Taylor, 24 years old, a colored man of this city, accompanied Miss Henrietta Dent to Los Angeles yesterday to bid her farewell on her departure for a six weeks' trip North. Time hung heavily on their hands and Taylor, who comes from Pennsylvania, where they charge 50 cents for a wedding license and ask few questions, thought that it would be amusing to go to Cupid's office and take out a marriage license.

The long list of questions were a surprise, but were bravely answered by the smiling man and his dark-eyed friend, who is but 19 years old, but when the clerk said, "Two bucks, please," Taylor buckled and mopped the perspiration from his brow.

"Aw, go long, you man; it is your joke and you better come through," laughed Miss Dent, and Taylor dug up. Today he had much difficulty explaining the marriage license statement which appeared in the morning papers.

NUT TO CRACK.

At the short session called yesterday to consider the monthly demands of the city's departments, the Council was asked to crack the walnut problem. Letters were presented from the Association of Southern California Walnut Growers, of which the city is a member, and from a rival concern of Gowan & Willard, each asking for an answer in the near future.

The latter concern has offered the city a better price for its crop of walnuts, but its offer includes a provision in regard to grades and standards, and an investigation of this has delayed the Council's decision.

PASADENA NEWS NOTES.

An ordinance was introduced yesterday to regulate the use of rights of way for storm-water drains. The city is securing deeds to rights of way on the east side for this purpose, and everything is being made ready for the fulfillment of plans for the big ditch, which were made a year ago.

The Pasadena Audubon Society expects to secure 2000 members among the children of the public schools this year. A fee of 10 cents is to be charged, which includes a membership card, a button and literature on the subject of birds.

Mrs. Florence K. McPherran is to build a $27,000 residence on Live Oak avenue on the west side. Total permits asked of the Council yesterday amounted to $34,050.

The Humane Society is to post signs on heavy grades of the city warning drivers not to overload their teams. The warning is intended principally for the steep portions of Marengo and North Lake avenues. The society arranged also to cooperate with the State Board of Censorship in regard to moving-picture shows. During the last month the society was instrumental in the placing of five homeless children.

See Phelps for fine wall paper.
Wadsworth sells paints.
Hotel Vista del Arroyo, Pasadena.

PRINTING MUDDLE.

Santa Monica City Council Decides to Pass the Problem Up to the Superior Court.

SANTA MONICA, Sept. 3.—The City Council has practically decided to pass the city printing muddle up to the Superior Court for final adjudication. Having found itself unable to interpret the law as to the eligibility of the Journal to do the official advertising of Santa Monica, the Council found itself very much in the air in the consideration of the bids presented. By accepting the Journal bid of 19½ cents per inch, there would be a saving of 50 per cent. to the city; but as the Journal office is part in Santa Monica and part in Ocean Park the Council was betwixt two stools. The Journal publisher will be asked to go before the Superior Court and have his newspaper declared of general circulation, the code having provided this method for a newspaper to have itself properly catalogued.

W. E. Webb has acquired a building site at the corner of Second street and Washington avenue, and is having the plans drawn for a $16,000 residence. D. Weldon will also erect a $10,000 home in the same vicinity. C. M. Stone is building a $5000 residence in the Palisades.

Present indications are that the enrollment at the High School this year will open with 300, in comparison with 220 last year.

City Attorney Odell has given City Treasurer Ralph Bane an opinion in the matter of the protested payment of the warrant of $180, recently drawn in payment for the services of the band. According to the opinion, the claim should be paid provided the protestatnts do not within twenty-four hours begin injunction proceedings in the Superior Court.

Mrs. H. B. Goodwin is seriously ill at her home on Fourth street. But slight hope is entertained for her recovery. Mrs. Goodwin is a niece of former United States Senator John P. Jones.

Word was received this evening to the effect that the warships which are to participate in the dedication of the new pier on Admission Day would arrive in the harbor and anchor outside on the afternoon of the 8th. This early coming of the fleet is responsible for a slight change in the dedicatory programme. In order that the visitors to the city may have access to the pier throughout the forenoon and be able to take small boats from the pier landings to visit the ships, the formal service of accepting and opening the pier will take place in the morning. There will be a brief address by L. C. Gates of Los Angeles. The pier will be open all day and the sporting events will begin at 1 o'clock. The luncheon to the official directorate of the Southern California cities will be at the Elk Clubhouse at 11:30 a.m.

ANNUAL MEETING.

Stockholders of Pomona Fruit Growers' Exchange Listen to Interesting Reports.

POMONA, Sept. 3.—The stockholders of the Pomona Fruit Growers' Exchange held their annual meeting yesterday and listened to interesting reports of the year's business from Secretary Dreher of the San Antonio Fruit Exchange, and Manager H. E. Walcott of the Pomona Exchange. The latter stated that 900 cars of citrus fruit had been shipped during the past season. The election of directors resulted thus: H. J. Nichols, F. J. Smith, Mel Campbell, S. Arbuthnot, W. J. Rogers, F. P. Firey and F. Robinson.

The members of Co. D, N.G.C., are preparing to present a comedy-drama at the Fraternal Aid Theater next month, for the benefit of the armory fund.

Mrs. Wilmot E. Shafer, who has been visiting her parents, Rev. and Mrs. Charles P. Wilson of West Holt avenue for several weeks, will leave on Monday for her home in Newark, N. J.

Mr. and Mrs. Alfred Reeve, who were recently married at Owens Sound, Can., have arrived here and are at home at the attractive orange grove on North San Antonio avenue, which Mr. Reeve purchases from former Postmaster Andrews.

O. A. Will of Minneapolis has purchased a ten-acre orange grove at La Verne, from Lewis Eden, for $16,000, and will erect a house on the property. The sale was made by J. O. Enell.

Edward T. Bishop, who has been teaching in the government schools at Bacolod, Occidental Negros, Philippines, left yesterday for New York, where he will study law at Columbia University. Mr. Bishop is the son of Mr. and Mrs. L. T. Bishop and is a graduate of Pomona College.

The funeral of the 5-year-old son of Mr. and Mrs. Gordon McCarter, was held this morning at the family home on East Third street.

Sherry and Egg Good for You.

Fine old sherry wine is a tonic and sold for $1 to $2 a gallon at Old Plantation Distilling Co., 116-118 South Broadway. Phone Home A1272, Sunset Main 264.

JOYFUL BLAST.

SIREN TELLS OF BIG FEAT.

Trial Trip of Ocean-Going Vessel Successful.

Large Majority in Favor of Municipal Wharves.

Man Picks Up His Own Digit from Sawdust Pile.

LONG BEACH, Sept. 3.—A long blast from the whistle of the tug Virgil Bogue as she passed in front of the city proclaimed the end of a successful trial trip of the first ocean-going vessel built at the Craig ship plant. The final leg of the four-hour test was witnessed from the outer wharf by hundreds of people, who cheered and waved greetings to the little vessel as she steamed to her anchorage off the San Gabriel jetty.

Aboard the tug was W. B. Ames, representative of the owner, the Western Pacific Railroad; John F. Craig, president of the ship plant, and Capt. Krog and a crew of nine men, who will take the boat to San Francisco. The trial began included two round trips between Long Beach and Bay City. No set pace had been demanded, but the tug averaged about ten knots, at times going faster than twelve knots. The powerful engines, made at the ship plant, worked to perfection and nothing marred the trial. Mr. Ames expressed himself as well pleased.

The tug will start for San Francisco Monday morning. President Craig will go north by rail to formally turn the boat over to the railroad company on its arrival.

VOTES FOR BOND ISSUE.

Long Beach today, by a decided vote, placed itself on record as favoring commercial progress by voting an issue of $345,000 in bonds to purchase water frontage on the inner harbor and erect municipal wharves and docks. The total registered vote was 2230. The vote polled was 1515. The result was: For the bonds, 1235; against, 278. The advocates of the measure were well organized and worked hard to get out a full vote. The opposition had no organization, and, therefore, did no effective work. Only in one precinct, the Second, did it display any appreciable strength. With the city owning public docks and wharves it will be in a position to regulate wharfage charges, which will be an inducement for the locations of industries and warehouses on the 800 acres adjoining. Under the option contract with the Dock and Terminal Company, $150,000 is to be paid at once or when the bonds are sold and a deed delivered. The remaining $50,000 of the purchase price is to be held until the channel has been dredged to a depth of twenty-one feet. The dock company has pledged itself to extend the west jetty 400 feet and keep the ocean entrance open for two years.

PICKS UP HIS FINGER.

While E. Carey was sawing a board in two today, the saw slipped and off came the end of his index finger. Carey picked up the section of finger, put it where it belonged, and hurried to a physician.

Dr. B. W. Scheurer, who owns 160x140 feet on West Second street just off Pine avenue, announces that he will sell the old frame shacks encumbering the property, and at once let a contract for a concrete, fireproof and modern building of six stories, 50x140 feet. Later on he will duplicate this building on the remaining fifty feet.

The members of the Southern California Rod and Reel Club, whose motto is "more sport and less fish," are arranging to use a four-ounce rod, a two-thread line and a barbless hook. The line will hold only eight pounds of dead weight, but the anglers say that careful fishing will land a fish weighing several times that amount.

Charles McPherson and Edward Ebrite yesterday caught a monster swordfish in Alamitos Bay, after the fish had rammed their skiff. The monster was killed by hammering in its head with a bar of iron.

CREDIT FOR RESCUE

According to the story of the pair taken from the surf at Alamitos Bay last night, the credit for the rescue belongs to Capt. Moretti, a sturdy boatman, who was on the wharf at the time, and did not wait for fish lines with shark hooks attached.

The imperiled pair were Frank McGillian, chef at Hotel Napoli, and Miss Rose Quinn, a waitress at the hotel, and who, it is reported, is engaged to be married to McGillian. They were in bathing, and were caught in an undertow, and carried out beyond the breakers. Capt. Moretti, seeing their peril, seized a fire hose on the pier, tied a knot in it, and threw it overboard. Miss Quinn seized the line, sat on the knot and was lifted bodily to the wharf by Moretti. McGillian was too heavy to lift and Moretti towed him ashore to the beach by aid of the hose. Both today are fully recovered from their experience.

At a meeting of the Board of Education this afternoon, the resignation of Andrew Craig was accepted. F. C. Yeomans, vice-president, was chosen to succeed Mr. Craig, who resigns because of his removal to Los Angeles.

Five bids were received by the Board of Public Works today for the delivery of 3500 barrels of crude oil for street sprinkling. D. C. Howard was the lowest bidder at 87½ cents a barrel, and will be awarded the contract. The Union Oil Company bid 91 cents and the Associated 90 cents.

SOUTH PASADENA.

Proposed Storm Drain Planned by the Trustees Does Not Meet With Unanimous Approval.

SOUTH PASADENA, Sept. 3.—The proposed storm drain, which the Board of Trustees have been planning, particularly in reference to the assessment district, is coming in for some protests. This was to be expected, as this is a difficult problem to handle. One of the plans tried was to have the immediate property owners agree on some plan to pay for the work, but as this has failed, the board decided to create an assessment district and have the work done by contract. This drainage district has been made out according to the advice of some expert engineers. It covers an area of 500 acres and the cost of the work is estimated at $37,000, or on each fifty-foot lot will be about $35. Protests are being heard from the Oaklawn residents, who are included in this section. They have taken care of their own district at their own expense and feel they should not be called on to help other districts. Something must be done, as the city is now being sued for $3000 damages because there was no drain, and as the town is rapidly building up, greater damage may yet be done.

Rev. C. M. Fisher, pastor of the Presbyterian Church, who has returned from his vacation, will occupy the pulpit Sunday.

This week the school trustees of this city turned over to the Los Angeles County Treasurer the $60,000 received from the sale of the bonds which were voted by the people for the construction of the schools on the east side. The County Treasurer will pay demands against this special fund as they become due.

Dr. Wesley K. Beaus, who has been pastor of the Methodist Episcopal Church in this city for two years, has handed in his resignation. His year ends in three more weeks. While Dr. Beaus has been here $3000 of the church debt has been paid and about $1200 spent in improvements. The membership has also steadily grown.

L. J. Murphy appeared before City Recorder A. B. Soper this morning and was fined $150 for keeping a poolroom. The case is to be appealed to the Superior Court.

DIES UNEXPECTEDLY.

Prominent El Monte Woman Passes Away at Monrovia—Schools Will Soon Reopen.

MONROVIA, Sept. 3.—The death of Mrs. John W. Barton of El Monte occurred unexpectedly this morning at the private hospital of Dr. John Allison. Two weeks ago Mrs. Barton was thrown from a carriage, and suffered the fracture of two ribs and a few slight bruises. She was taken to the hospital for treatment, and apparently was making rapid progress toward recovery. Her death this morning from heart failure was a great shock to her friends. The family is widely known throughout the San Gabriel Valley, where her husband is an extensive land owner.

The Monrovia schools will open Monday, the 13th inst. The Board of Education, in anticipation of the largest number of pupils ever enrolled, has been busy for some days adding the necessary facilities.

H. G. Hagadorn was fined $10 in Justice Evans's court yesterday for exceeding the speed limit for automobiles.

The first of a series of dinners to be given by the Granite Club in its new quarters in the Evans building will occur tonight. The guests will include members of the club and their wives.

James S. Leonard is recovering from a serious surgical operation performed upon him by Dr. George W. Lasher at the California Hospital in Los Angeles.

READY FOR CARNIVAL.

New Attractions Secured for Ocean Park Festival—Skymobile May Be Obtained.

OCEAN PARK, Sept. 3.—A high diver has been added to the list of free attractions secured for the carnival, which is to open Monday. Other features will be the wild west camp of the Outwest Riding Club, with its 150 cowboys and girls in feats of fancy riding and lariat throwing. A band of genuine Mojave Indians has been secured, and will perform the spectacular war dance. There will be high-class vaudeville, including the Barry-Nelson acrobatic team, oriental juggiers, slack wire walkers, clowns, comedians, trained monkeys, performing dogs, plantation singers and dancers from the Sunny Southland, and a galaxy of pretty girls in the Salome and other celebrated feature dances.

An immense stock of goods has been received with which to supply the Country Store, which will be presided over by the women of the Eastern Star. Seventy million rounds of ammunition have been shipped in for use during the confetti battles, which will be a feature of each evening of the fair. A battle of this description will bring the programme to a close for each day. Negotiations are in progress for a skymobile, to make flights during each day of the fair. There will also be balloon races and parachute jumps, three bands of music and a variety of amusement features.

WILL OPEN NEXT WEEK.

Glendale High School Will Be Held in New Building Which Cost Sixty Thousand Dollars.

GLENDALE, Sept. 3.—The High School will open the 7th inst., in the new building, which occupies a block on Fifth street, near Brand boulevard, and cost $60,000. In the principal's room on the main floor is a private telephone system connecting with each room. The clock also connects with each room, and in the laboratory ticks the seconds for test work.

A fireproof vault for storing school records is a part of this complete office.

The auditorium has seating capacity of 700. There is an inclined floor and large stage with well lighted dressing-rooms. There are also reception-room, two teachers' rooms, three classrooms, library and study.

The equipment for the science work on the upper floor is also complete. There are three laboratories for botany and physical geography, chemistry and physics.

There are two rooms for commercial work, two for drawing, and two recitation-rooms.

The faculty has been increased by the addition of C. L. Gates, in charge of the commercial course.

Prof. George U. Moyse is principal and teacher of mathematics; Harry L. Howe, vice-principal and teacher of history and director of athletics; Ethel Hume Flood, Latin and grammar; Margaret Knepper, English; Sarah McLean, English and physical culture for girls; Bessie L. Field, history and algebra; Jessie A. Moore, chemistry and physics; Florence N. Magowen, general science and botany; Belle N. Hall, drawing; Mrs. D. L. Gibson, music.

ORANGE GROWERS MEET.

Stockholders of San Dimas Association Report Most Prosperous Year. Directors Are Elected.

SAN DIMAS, Sept. 3.—The annual meeting of the stockholders of the San Dimas Orange Growers' Association was held today. It was the largest and most enthusiastic meeting of growers ever held here. The year just closed was most prosperous; 552 cars of oranges were shipped and netted the growers an average of $1785 per 100 pounds.

The directors elected for the ensuing year are D. C. Teague, W. A. Johnstone, W. Ferry, W. E. Mount and B. F. Landon.

At the afternoon session B. A. Woodford, manager of the California Fruit Growers' Exchange, gave the growers a history of the exchange and the causes which led up to its formation. Woodford appealed to the growers to pick and pack more carefully. A hearty vote of thanks was extended to him for his excellent address.

E. O. Thompson, horticultural inspector for this district, has resigned, and petitions are being circulated asking the commissioners to appoint Harry E. Walker.

Carter Benner has returned after an absence of three years spent in study in Germany, France and Spain. He has taken the position of professor of German in the San José High School.

PALMS.

PALMS, Sept. 3.—Bernardino Machado has sold his sixty-acre ranch a mile and a half south of Palms to J. B. Van Winkle, cashier of the Palms Savings Bank. The consideration was $24,000 cash.

T. B. Scott of Los Angeles has purchased the residence of Rev. C. E. Chrisman on Second street.

M. M. Kerr, formerly of Oakland, yesterday took possession with his family of the residence he recently purchased of Charles Stinton.

E. Shunke, a fruit and produce dealer, formerly of St. Louis, but more recently of Palms, has leased from James P. Ward the property on the northwest corner of Fourth and Cypress streets with the intention of opening up a wholesale and retail fruit and produce market.

Bean harvest has begun in this locality. An excellent yield is expected.

The members of St. Augustine's parish took a hay ride to Playa del Rey Monday and spent the day picnicking on the beach.

TALK COURT STREET.

Reasons for Promoting Tunnel Under It Before First Street Are Stated.

The First Street Tunnel Association held a meeting last night at No. 108 South Beaudry avenue for the purpose of further discussing the project and hearing reports of committees which had called on the City Attorney and members of the City Council.

E. S. Todd reported that various city officials all seemed to favor the Court-street tunnel as against other tunnel projects. He also stated that the City Engineer yesterday completed his plans and specifications for the Court-street project and will hand them to the Board of Public Works next Wednesday.

The concensus of opinion was that the First-street tunnel would serve the people on First street better, but, inasmuch as the petition for the Court-street tunnel went to the Council two years ago and the plans have been made, if the Court-street tunnel can be secured in a short time it will be better for all concerned to rush it through.

A committee consisting of E. S. Todd, J. I. Dillon and Mr. Stone was appointed to call on the City Engineer, Board of Public Works and Councilman E. A. Clampitt and expedite the Court-street project.

Another committee was appointed consisting of J. I. Dillon, T. Weisendanger and M. J. Wheeler to interview the owners of property which would have to be condemned should the First-street tunnel be built, also the street railroad company and find out the prospective amount of damages.

The route now proposed for the First-street tunnel starts at First and Broadway, runs under First street to Flower, then turns north and comes out at Diamond and Figueroa streets.

Another meeting will be held one week from last night at the same place.

LOVE SPEEDS HER.

Irish Lassie Bound for Los Angeles to Become Bride of Popular Young Man.

Miss Evelyn Bardon of Dublin, Ireland, sailed from Liverpool, Eng., August 28, on the steamship Baltic, bound for Los Angeles, where she will be married to Harold B. Mansfield of the Title Guarantee and Trust Company.

Miss Bardon is well known in athletic circles in Ireland, figuring prominently in tennis and hockey.

Mr. Mansfield left Ireland two years ago, and has decided to make his home in Los Angeles. The announcement of his approaching marriage was received with hearty congratulations from his large circle of friends here.

He served with distinction in the British cavalry in the Boer war. Since coming here he has been connected with the Out West Riding Club. He holds the rank of sergeant in the Taft Lancers.

The marriage is to take place at Christ Church the 10th inst., the Rev. Baker P. Lee officiating.

THREAT TO KILL CHARGED.

Former Police Telephone Operator Is Arrested in Portland, Or.—Gun Play Figures.

Frank Lemon, formerly telephone operator at police headquarters, who was retired a few months ago on account of ill-health, was arrested yesterday in Portland, Or., in company with Mrs. Caroline Hazlip, charged with threatening to kill W. R. Hazlip.

Hazlip and his wife formerly lived here. He was employed as a searcher in an abstract office. They had trouble and he secured a divorce and custody of his two boys.

Later Hazlip, accompanied by his boys, moved to Portland. Last July Mrs. Hazlip and Lemon went to Portland, and, it is asserted, tried to kidnap the boys.

The woman then tried to get the boys through legal process and during an argument in an attorney's office in Portland yesterday Lemon drew a gun and attempted to kill Hazlip.

UNDELIVERED TELEGRAMS.

Undelivered messages at Western Union office, First and Spring streets, for N. C. Folson, C. M. Rasor, Patrick Byrnes, Arthur Statz, Macks Bark, E. Krentselin, E. D. Ball, Mrs. E. J. Tolin, Mrs. H. L. Harris, J. C. Masden, Ena R. Fraser, Everett Jaquess, Charles J. Welsh and Mrs. D. P. Zaifer.

A Most Delicious Vanilla Sauce—

Boil one cupful of cream with one tablespoonful of sugar; while hot, stir in the yokes of three eggs and then add one teaspoonful of Burnett's Vanilla. Serve hot.

One bottle of

BURNETT'S VANILLA

will convince you of its superiority over ordinary kinds. Insist on getting the one bottle.

Send your name and address and we will send you, FREE, thirty-six original tested recipes of delicious dandies easily and economically prepared.

You will get new ideas from this FREE book. Send for it NOW.

JOSEPH BURNETT COMPANY, 36 India St., Boston

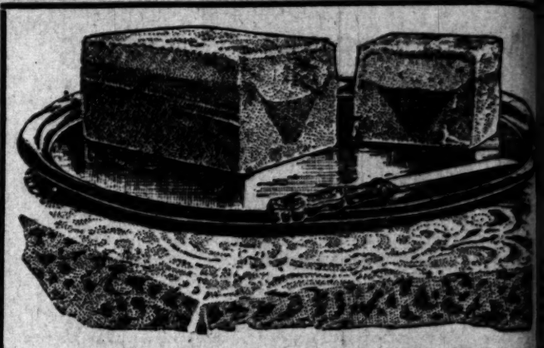

Sunday's Dessert —Here's a dessert you will all think unusually delicious—don't miss it—

—if you want something extra fine to finish off your Sunday dinner, or to serve to your friends for an afternoon's refreshment read about the ice-cream brick we have planned for next Sunday.

It will be a beautiful dessert for color effect, and the combination is one of our very choicest. It is: Mocha Ice Cream, Peach Water Ice, Strawberry Ice Cream.

¶ **THE MOCHA ICE CREAM** is made of the best Mocha coffee, and just the right amount to make a most delicately flavored cream.

¶ **THE PEACH ICE** is made from fresh Crawford peaches raised on our own ranch—no canned fruit.

¶ **THE STRAWBERRY CREAM** is made of the finest ripe Tropico berries, crushed and frozen in heavy cream.

Take it all together, we think it is one of the most delightful desserts we make. We put in much thought each week trying to make the dessert both fine and different. Any housewife is foolish not to take advantage of these high-price desserts at the price of plain cream. Our bricks have been popular from the start, and we are keeping them right up to the mark, and have already doubled the weekly output.

Please order early.

Telephone or call, and you will get your brick on time. Three Sunday deliveries.

50c a brick if called for at the store.
80c a brick packed in ice and delivered.

Weekly Candy Special—Toasted Marshmallows—made in our own factory..... 30c a lb.
Creamed Almonds—Packed in decorated Mission Boxes..... 25c a box

L. J. CHRISTOPHER
Light Luncheons **CANDIES** Expert Catering
241 S. Spring 321 S. Spring 551 S. Broadway

Men's J & M Shoes

$4 $6, $7 and $8 ... Values ...

THE immediate response which this sale met yesterday is further evidence, were any needed, of the high esteem in which Johnston & Murphy Shoes are held by men who know good footwear.

These shoes offered are a special purchase of Button and Lace styles, made up by the J. & M. People for an Eastern Dealer, who was unable to take them when completed. We secured them at a large discount. Fall styles in Tan Russia Calf, Gun Metal Calf, Patent Leather and Vici Kid. Standard $6.00 and $7.00 J. & M. Shoes.

We have added broken lines of Oxfords from our own splendid stock of J. & M. Footwear, $6.00 to $8.00 values. Altogether you may expect a perfect fitting in the style and material you desire—with a saving of $2.00 to $4.00 on every pair of shoes you buy. Come in today.

Shop Open Until Six O'Clock Tonight

Wetherby-Kayser Shoe Co.
215-217 South Broadway

SALT LAKE ROUTE

Excursion Fares
For Labor Day and Admission Day

On sale Sept. 4-5-6. Return Sept. 7. On sale Sept. 8 and 9. Return Sept. 10. One and one-third fare between stations in California, where one-way fare is not over $10. Minimum fare 35c. Fare between Los Angeles and Riverside, Colton, San Bernardino, $2.35; Ontario, 1.60; Pomona, $1.35. Good time to take the Orange Grove trip.

Tickets and particulars at First Street Station and City Office, 601 So. Spring St.

Salt Lake Route is the Way

S.S.S. CURES SKIN DISEASES

The cause of all skin diseases can be traced to some humor in the blood; the cuticle is always healthy where the circulation is free from impurities. When the blood is infected with acrid or unhealthy matter it cannot perform its natural work of nourishing the skin, regulating the temperature and preserving its normal softness, pliability and health. Instead it irritates and inflames the delicate fibres and tissues around the pores and glands and produces some of the many forms of skin disease. The itching and stinging so often accompanying skin affections are produced by the deposit from the blood of the acrid humors with which it has come into the sensitive membranous flesh lying just beneath the outer skin and surrounding the countless nerves, pores and glands. This explains why scratching the outer skin affords no relief from the itching and burning. S. S. S. cures Skin Diseases of every character by purifying the blood as it goes down into the circulation and removes the humors or acids which are causing the trouble, builds up the weak, acrid blood, and permanently cures every variety of skin affection. Local applications can only smother, they never cure because they do not reach the blood. S. S. S. goes right into the circulation, reaches the trouble and cures it by removing the cause. Our book on Skin Diseases and any medical advice free to all who write.

THE SWIFT SPECIFIC CO., ATLANTA, GA.

Newsy Happenings South of the Tehachepi.

NEWS REPORTS FROM CORRESPONDENTS OF THE TIMES.

"STRUBE THE UNFORTUNATE."

AN OF MYSTERY WILL BE BURIED IN OCEAN.

AN DIEGO, Sept. 3.—A funeral at ing will take place off the harbor re tomorrow afternoon. The of John F. X. Strube will be ged to the ocean in keeping his frequently expressed wish. rube died this afternoon, aged t 80 years. He was a native of and was educated for the hood in France. He served in the Union army during the Civil War and had lived here for many years, a man of mystery, inasmuch as he would impart but little about a life that had been an adventurous one. It was a current report that he was of noble birth.

He usually signed his letters "Strube, the Unfortunate," but his reasons he never gave. The old man was master of six or seven languages.

SAN DIEGO.

RIES HANGING, ROPE BREAKS.

FALL TO PAVEMENT KILLS CIVIL WAR VETERAN.

Eighty-one Years Old, He Had Lived Long Takes His Own Life.

Prominent Chicago Attorney Away at Coronado.

N DIEGO, Sept. 3.—August German, aged 81, a veteran Civil War, attempted suicide ight by hanging himself from ailing of the rear porch of the floor of the rooming-house of W. Seifert, corner of Fourteenth E streets. Krebbs used an or- cotton clothesline and it was ong enough to stand the strain weight of his body when he . It parted, letting him fall st to the ground, a distance ty-five feet, where he was nconscious at 5 o'clock this by Mrs. Seifert when she her husband's saloon under the house.

Taylor and Gus Solinski, in the house, carried the man to his room, where he died in minutes without regaining sciousness. He had been heard to that "he had lived long , and had seen all there was in life." Yesterday he gave to Taylor saying "If any- should happen to me you can into my rooms." Krebbs at- ed a number of times to bor- a revolver from Seifert, but was t it.

had been a resident of San for a number of years. He on a pension from the govern- It is said to have no rela- in this country.

PROMINENT MAN DIES.

Flower, for many a prominent attorney in Chi- a member of the firm of Vreeland & Musgrave, and years a resident of Coro- died at his 1050 Adella avenue, o'clock this morning of complica- incident to old age. He was 74 and leaves a widow and children, two of whom are in the

TO MEET PINCHOT.

Scripps, John D. Spreckels, A. dding, L. S. McLure, M. C. J. B. Boal, Frank A. Sal- C. Collier, L. A. Wright, H. Fred J. Plummer and J. L. have been named as a com- to meet Gifford Pinchot, head Forestry Service in the United , who is expected to arrive on ning train tomorrow. The men with the visitor and President of the Chamber of Com- will be guests of E. W. Scripps at the Union Cafe. Mr. Pinchot, district forester of Califor- is expected to accompany Mr. t to the city.

COUNTY HAS SURPLUS.

Diego county has at present cash on hand, accord- the report of County Treasurer for August. This is prac- the same amount which was at the end of July, for, while s during the month totaled the disbursements came than $500 of reaching the figure. Of the $300,000 on hand $25,000 is out at interest.

QUARANTINE LAW.

first prosecutions in San Diego for violations of the State cat- tine law were started yes- Dr. W. E. D. Morrison of , assistant State veterin- ent warrents for the ar- two cattlemen, residents of Springs.

Grand, George Damron, rson, John Wentworth and utter are the defendants. It in the complaint that on they brought a herd of 110 across the line without having from the State veterinarian, they were free from ticks.

FILES SUIT FOR DIVORCE.

Man Says Wife Has Left His Home With "Friend of the Family."

RON, Sept. 3.—H. E. Pritchett city has filed a suit for divorce his wife. He asserts that sev- ago Mrs. Pritchett left her with J. Stilts, a friend of the who made his home with the for the past year. Mrs. is 48 years of age, while is 41.

couple took the youngest child, about 14 years, with them, but returned to his father here. Pritchett is head miller in the Mills, and is a hard-working of good habits. Mrs. Pritchett always seemed a quiet, unassum- type of a domestic nature. It is said by her family and friends that long illness her mind has be- affected, and she is not responsi- for the step she has taken.

INVITE HARRIMAN.

of Imperial Think Climate There Would Help Him to Regain His Health.

PERIAL, Sept. 3.—Believing that Imperial owe a debt of gratitude to Harriman for his part in the ment of the Colorado River, is threatened to overflow the the Trustees of Imperial, Mayor E. E. Patten, today Mr. Harriman a telegram in- him to come to the Imperial to receive the benefits of the here, which the citizens believe far toward restoring the rail- to health.

Shoe Co. Broadway

RESULT OF SICKNESS.

DESPONDENT, HE KILLS HIMSELF.

UNABLE TO WORK, SANTA ANA MAN SEEKS DEATH.

Was Member of Families Well-Known Among Pioneers — Good Roads Campaign Is Well Started and Petitions Will Be Circulated All Over Orange County.

SANTA ANA, Sept. 3.—Francisco Yorba, for many years a trusted employé of Mme. Modjeska and at one time foreman of the Forest of Arden, shot himself to death at 6 o'clock this morning. As the result of sickness, Yorba had been unable to work for some time. Two years ago while lifting a trunk for Mme. Modjeska he strained his back in such a manner that he never recovered its strength. That was contributory to the general despondency that he felt.

On Monday he made his will, leaving his estate, worth $1500, to his cousin, Joaquin Serrano.

This morning he fired a bullet from a 38-caliber revolver through his head from left to right. The suicide took place at the home of his uncle, Ruperto Serrano, No. 110 Garnsey street. Yorba was a member of the Yorba and Serrano families, both well known in pioneer history.

He was 43 years old, and left a sister, Mrs. Francesca Morrillo of Corona.

FOR GOOD ROADS.

The good-roads spirit is sweeping the county, and the campaign is now fairly under way. Last night there was a meeting here of representatives from every civic organization in the county, and as a result the necessary petitions to the Supervisors will be completed before the 22d inst. A committeeman was chosen for every community to see that the petition is circulated there. The plan is to have the petition come from every part of the county, though it would be time saved were the signatures all secured in two or three of the larger places. The Santa Ana committee has already secured its pro rata. The opposition has failed to uncover itself, if indeed it exists.

The Advertising Committee of the Associated Chambers of Commerce of Orange codnty last night appointed F. M. West of Fullerton, E. M. Nealley of Tustin and F. F. Skelley of Westminster a subcommittee to make a report on the needs of the different communities of the county for advertising.

The Orange County Illinois Association will hold its annual picnic at the County Park on Admission Day.

SKULL IS FRACTURED.

Daniel Simm, aged 9 years, fell fourteen feet from a hay loft Wednesday night, sustained a fractured skull, got up, walked into the house, and died four hours later. The boy was the son of Carl Simm, a widower with ten children, of McPherson, near Orange.

STALLION SUIT.

Another suit that has grown out of the purchase of a stallion in 1906 by an association of local men, was commenced yesterday by the First National Bank. In 1906 J. R. Fowler, Gilbert Sproule, R. A. Fuller, Fred Kerken, J. R. Conley, A. L. Joplin and H. L. Wakeham signed two $1200 notes in favor of Dunham and Fletcher, of Wayne, Ill., from whom the blooded animal was bought. Some of them failed to make their payments. J. F. Conley was sued, judgment was secured against him, but the plaintiff failed to find anything attachable. Now comes a suit against Gilbert Sproule, formerly station agent at West Orange, now a State employé on the San Francisco waterfront. Sproule's share is $584.56, for which judgment is asked.

WANT ENCAMPMENT.

The Merchants' and Manufacturers' Association and the Santa Ana Chamber of Commerce has passed resolutions pledging their aid to the project to have the 1910 State encampment of the Odd Fellows held at Santa Ana during the county's Carnival of Products. Committees were appointed by both organizations last night to see if arrangements can be made for the shipment of freight over the new electric line to Huntington Beach.

CARNIVAL OF PRODUCTS.

Committees having in charge Orange county's annual fiesta, the Carnival of Products, have the arrangements well under way. Wednesday afternoon Miss Gertrude Asher, queen, met with her court to arrange for costumes. The Executive Committee has rented a large building in which designers are now preparing floats. The carnival will be held on September 30 and October 1 and 2.

SAN BERNARDINO.

SAN BERNARDINO, Sept. 3.—The teamsters last night adopted resolutions requesting the enforcement of both the eight-hour law, in respect to public work, and also the humane act prohibiting the loading of teams with over one yard and a half at one time. They also demand that the grading work on Seventh street, which is being done by the B. F. Ford Company, be done under contract and bids called for. The men will retain Bryon Waters to represent them before the Council Monday night, and to also carry the case into the courts.

With the other party in the complaint, a 15-year-old girl, in the Detention Home, Clarence Clews, a young married man of this city, was placed behind the bars in the County Jail yesterday on a serious charge. He was originally arrested, charged with disturbing the peace at the Detention Home in making demonstrations to the girl. On a further investigation by Probation Officer Baldwin he was arrested on a more serious charge.

The "Ville de Paris" of Los Angeles is conducting a great sale of women's ready-to-wear garments at their branch store, located at No. 529 Third street, between E and F streets, San Bernardino. The merchandise offered is fresh and new, and the sale prices average about half the original values.

SUFFRAGETTES FINED.

Eight Women Appeal from Sentence of Ten Dollars or Seven Days in Jail.

[ASSOCIATED PRESS DAY REPORT.]

LONDON, Sept. 3.—The eight suffragettes who were arrested August 15 in Downing street in connection with the picketing of Premier Asquith's residence, were sentenced today to pay fines of $10 each or spend seven days in the Bow-street jail. They gave notice of appeal on the ground that all subjects of the King had the right to approach the sovereign through his ministers.

FRANK G. CARPENTER'S letter in The Times Magazine, the coming Sunday, will tell all about "The New Peking."

NEW PACKING-HOUSE.

Corona Company Will Erect It, Also Cottage Homes for the Men Who Gather Fruit.

CORONA, Sept. 3.—The Chase Nursery Company is erecting a 50x100-foot packing-house on its mesa holdings where two cars of oranges can be packed daily. Heretofore this company had its oranges hauled to Riverside and packed in its house in that city. The lemons on the Chase groves here are to be looked after by packing-houses to be erected later. Another extension to be made later by the company is the erection of cottage homes for the fruit packers. Nine houses are to be built for the ranch laborers, making in all eighteen new homes recently built on the property.

Engineer H. Clay Kellogg states the plans and specifications for the municipal improvements of sewers, storm drains and street work will be completed Tuesday evening, when the City Trustees will be ready to advertise for bids for construction of this work.

The Ladies' Foreign Missionary Society of the Methodist Church has elected Mrs. E. H. Parsons, president; Mrs. M. W. Wells, vice-president; Mrs. R. R. Groves, recording secretary; Mrs. Frank Dunham, treasurer.

A. B. Tuthill has received two carloads of Nevada horses.

Carleton Bell has been appointed book-keeper for the Corona National Bank.

S. D. Hill is to build a cottage home on Washburn street.

Mr. and Mrs. W. J. Pentelow have returned from a visit at their old home in Fulton, N. Y.

Mr. and Mrs. W. F. Coker of Santa Clara are recent arrivals here.

C. T. Zints and wife are to return to Sacramento to make their home.

RETURN FROM TAHITI.

Riverside People Report an Enjoyable Trip—Building Statistics Show Prosperity of City.

RIVERSIDE, Sept. 3.—These Riverside people arrived back in San Francisco from a month's ocean voyage to Tahiti, this morning, at 7 o'clock, and report a most enjoyable trip: Dr. H. H. Martin, S. D. Pelton, I. S. Logan, F. H. Speich, A. A. Gamble, P. T. Evans, Walter C. Hargraves, and Dr. A. D Cameron.

A few days ago The Times devoted considerable space to an interesting review of building operations in Southern California. Among other things it remarked:

"Indications point to a great revival of building operations throughout Riverside county. These operations are not confined to any particular point, though Riverside has the lion's share. Among the costly structures, which include public buildings, will be a $25,000 City Hall for Riverside. The building will be furnished at a cost of $10,000."

One of those kindly critics, of which The Times rejoices, it has so many, thus refers to this reference to the "lion's share:"

"This is surely a case of being damned with faint praise. As a matter of fact our City Hall is to cost $75,000 instead of $25,000; we are too progressive here to be contented with any $25,000 City Hall. And The Times might have taken a few lines to refer to the fact that Riverside has already issued building permits this year for over $500,000, and that for the last four years we have spent over $500,000 a year on new buildings. Just outside the city limits a $1,000,000 cement plant is being built. Within a short time work will be commenced on a Federal building to cost $100,000. We are just completing one of the finest manual training school buildings in the State, and have bought the site for a great polytechnic high school. Next month the Y.M.C.A. will occupy a new $75,000 building." Good for Riverside.

SHORT FALL, NECK BROKEN.

Sporting Writer Falls from Lumber Pile, Three Feet High, at Oxnard and Is Killed.

OXNARD, Sept. 3.—E. L. Sarre of Los Angeles, once a well-known athlete, was found dead in the People's Lumber Yard this morning, with his neck broken. His head was doubled under the body at the side of a pile of lumber about three feet high, from which he had apparently fallen in his sleep or in the struggles of sickness.

Sarre was a newspaper man on a vacation that had been spent at Wheeler's Springs, Matilija. He came to Oxnard yesterday and admitted to friends that he had been drinking for the first time in two months. He was apparently in a weak physical condition. He secured some strong drugs for relief from his sufferings and apparently went to the lumber yard to get away from observation and with a view to regaining sobriety through sleep. At 7 o'clock this morning his lifeless body was discovered.

Sarre was said to have been a member of the first picked American athletic team to go from this country to England. He was a mile runner and one of the best in the country at the time. He had several years' newspaper experience as an athletic writer and was recently on a Los Angeles paper. At the Matilija he was a member of many hunting parties and wrote several stories of Matilija life.

When the body was found the clothes contained but 30 cents, a dollar watch, some letters and an original poem that had apparently been written but recently, and told the story of an interesting hunting trip.

The remains will be held in Oxnard until advices are received from friends or relatives. An inquest, held this afternoon resulted in a verdict according to the facts.

REDLANDS.

REDLANDS, Sept. 3.—The Redlands and Yucaipe Land Company of this city is the name of the new $1,000,000 corporation just formal for the development of the Yucaipe Valley and the disposal of the 10,000 acres. Five of the seven directors are residents of Redlands, and the principal place of business will be in this city. The incorporators have at their command abundant capital to carry out the scheme outlined for the population of the valley.

Miss L. McCold, the new secretary of the Y.W.C.A. has commenced her work. She was formerly secretary of the association at Riverside.

ON PLEASURE BENT.

FOREST CHIEF HERE FOR FUN.

PINCHOT SAYS RESERVE NAMES MAY YET BE CHANGED.

Not Talking of Controversy With Secretary Ballinger, But Thinks People Can Win in Little Matter of Nomenclature—Going Fishing and Hunting at San Clemente.

"If the people of Southern California are not satisfied with the new names that have been given to the national forest reserves of this section and can agree on the names by which they would like them to be known, I am satisfied that the change can be made," said Gifford Pinchot, forester of the United States, who reached here yesterday from the North. Mr. Pinchot will remain in Southern California several days, bent more on pleasure than on business. Next Monday, in company with Senator Flint, former Gov. Pardee, Charles F. Holder, and, possibly, Steward Edward White, he will go to San Clemente Island on a fishing and hunting expedition.

The forester declined to speak of the controversy in which he has become involved with Secretary Ballinger of the Interior Department. He is intensely interested, however, in forestry conditions in Southern California, and immediately upon his arrival had a session with Forest Supervisor Charlton, who is in charge of the local district, at which matters pertaining to this region were discussed at length.

Last evening Mr. Pinchot made a brief address at a meeting of the Yale Club, at the Westminster Hotel; today he will speak at the weekly dinner of the City Club, at the same place.

Ever since the change of name of the San Jacinto reserve to Cleveland, and of the San Gabriel and San Bernardino reserves to Angelus, there has been dissatisfaction among a large number of residents. Public bodies of various counties have endeavored to have the old names readopted, but so far without success. According to the statement of the forester, the trouble is that the people have not been able to agree wholly on the titles, and evidently there will be no action until there is some unanimity of expression.

As Mr. Pinchot is on a pleasure trip, rather than one of business, he was reluctant to enter into a discussion of forestry affairs. Even at the Yale Club dinner, where it was expected that he would discuss at some length the work of his department, he confined himself almost wholly to reminiscences of the days at Yale a score of years ago.

In the course of an interview in the afternoon, he declined to discuss the matter of certain charges that have been made against forest supervisor of the Santa Barbara Reserve. This question is still under consideration.

"In the last ten years," said Mr. Pinchot, "the number of acres in forest reserves has been increased by the national government from 30,000,000 to 195,000,000, all in the interest of conservation of our natural resources. The government is spending an average of 2 cents an acre in the maintenance and protection of these reserves. Excellent results have come from the experiments in reforestration and from the money expended in protecting against fires. There are now 4000 men in the service, and in Southern California and other Western States particularly, I believe the people realize the benefits that have come from the expenditures made.

"There are matters with respect to the development of water power on the various reserves, which are to come up at the next session of Congress for consideration. Undoubtedly, at that time, the question will be solved in a satisfactory way."

At the Yale Club dinner last night, Mr. Pinchot spoke of the success of the Yale School of Forestry, stating that, without it, the Forestry Service would be unable to carry on its work in an able manner. He pointed to F. E. Olmstead, district forester at San Francisco, who attended the dinner, as an example of the kind of men Yale turned out.

Dr. F. B. Kellogg presided at the dinner, and, among other speakers, were B. A. Fowler of Phoenix, president of the National Irrigation Congress, and Maj. F. R. Burnham of Pasadena.

Three mining men arrived yesterday at the Hollenbeck from Hellenta, Mex., where they assert, a large strike of gold and copper ore has been made. They are A. L. Gowman, E. L. Carter and J. Marchetti.

The Exceptional Equipment

of the California Fig Syrup Co. and the scientific attainments of its chemists have rendered possible the production of Syrup of Figs and Elixir of Senna, in all of its excellence, by obtaining the pure medicinal principles of plants known to act most beneficially and combining them most skillfully, in the right proportions, with its wholesome and refreshing Syrup of California Figs.

As there is only one genuine Syrup of Figs and Elixir of Senna and as the genuine is manufactured by an original method known to the California Fig Syrup Co. only, it is always necessary to buy the genuine to get its beneficial effects.

A knowledge of the above facts enables one to decline imitations or to return them if, upon viewing the package, the full name of the California Fig Syrup Co. is not found printed on the front thereof.

CANCER

I WILL GIVE $1000 IF I FAIL

to cure any cancer or tumor I treat before it poisons deep glands without KNIFE OR PAIN, AT HALF PRICE for 20 days.

No Pay Until Cured.

Absolute Guarantee. Best 130 page book on Cancers ever printed SENT FREE and testimonials of hundreds cured after operations failed. We refer you to any bank or business firm in Los Angeles: Masons, Odd Fellows or Foresters of America. Investigate cures. Write for the book

Address Suite E DR. & MRS. BR. CHAMLEY & CO. Chamley Bldg. 745 & 747 S. Main St., LOS ANGELES, CAL.

KINDLY SEND TO SOME ONE WITH CANCER

EASTERN EXCURSIONS

Some Good Berths Left ON Los Angeles Limited AND Overland Express

Chicago and return	$ 72.50	Sep. 7, 8, 9, 10, 13, 14, 15
Boston and return	110.50	
Duluth and return	79.50	
Columbus, O., and return	86.50	Sep. 7, 8, 9, 10.
Kansas City and return	60.00	Sep. 7, 8, 9, 10, 13, 14, 15
Omaha and return	60.00	
Montreal and return	108.50	
New York and return	108.50	
St. Louis and return	67.50	
St. Paul and return	73.50	

and many other points at low rates. Return limit October 31. For full particulars about these and October excursions east and the excellent service offered by the Salt Lake route see any ticket agent. Los Angeles offices are at 601 S. Spring street and First street station.

SALT LAKE ROUTE

Sept. 3-4-5
Limit 30 days.
$3 Round Trip
to
San Diego

Santa Fe

Coronado Tent City

Just across the bay from San Diego on Coronado Peninsula. The Palm Tent Houses and House Tents front both bay and ocean. Delightful sailing and bathing. Open air shallow water pool for children.

FINE FISHING.

You may stop over at Oceanside and Del Mar on your way. For details just phone

T. W. McGEE, General Agent, Santa Fe. 334 South Spring Street.

Special Tract Directory.

Los Angeles Investment Co.
48118 335-337 S. HILL ST. Main 2243
HOME BUILDERS
Will Build to Suit
Upon Your Own Lot—or will furnish Lot
RENT PAYING TERMS.

Good Buy
"Home Builders" stock
Now $1.40 per share.
Get hold of a block
And have money to spare.
Pays 2 per cent. quarterly cash dividends.
Apply—"HOME BUILDERS"
410 Mason Operahouse.

Ramona Park
Lots and acreage. 20 minutes from Los Angeles. For full particulars see
FRED W. MARSHALL,
With Althouse Bros.
430 S. Broadway, Bumiller Bldg.

Whitmore Park
50-Ft. Lots $550
Office, Cor. Central and Slauson Avenues

Orange Groves
Ten Minutes from Riverside
S. A. SELOVER, with Strong & Dickinson, 147 So. Broadway.

San Pedro Property
MASON & WALTER,
117 W. 5th St. San Pedro, Cal.

In the Heart of the Southwest
Watch for the announcement of our new tract.
GEORGE J. COTE,
720 H. W. Hellman Building

VERMONT SQUARE
On Normandie, Vernon and Western avenues.
Lots $650 and up, easy terms.
SOUTHWEST LAND CO.
416 Pacific Electric Building

"The Home Beach"
SUNSET BEACH
An excellent investment opportunity. Investigate. You'll see for yourself why it's good. Ask
ALBERT H. BEACH CO.,
202 Security Bldg.
F5903. Main 3172.

LOMITA
Little Farms in the San Pedro Harbor district, where consolidation makes values rise. $400 per acre and up.
W. I. HOLLINGSWORTH & CO.
118 West Sixth Street

Rental Department
For Stores, Offices and Houses,
ROBT. MARSH & CO.
Security Bldg., Main Floor.
Telephone Exchange 175. Entrance Fifth Street.

$900 for 5 Acres
AND A BEAUMONT CITY LOT.
The great bargain the homeseeker will find in Southern California. Lands are selling fast—get yours before too late. Our Free Stereopticon Lecture at 10:30 a.m. and 3 p.m. daily tells the story truthfully.
BEAUMONT LAND & WATER CO.,
616 South Broadway.

SOMERSET ACRES
Acre Home Sites With Free Walks
$350 and Up; $10 Down, $10 Per Month
EMIL FIRTH, 319 West Fourth St.
"You're Safe at Firth's."
A-8105. M. 2543.

Matheson & Berner Clothes for Men
Broadway, Cor. 3rd.

$350.00
Large, level lots.
One and one-half blocks from 5c street car line.
JANSS INVESTMENT CO.,
320 Pacific Electric Bldg.
Home 10345, Broadway 2468.

Your Credit
Will buy all the furniture you need for your home on our easy-to-pay plan.
COLYEAR'S
509-511 South Main St.

BENJAMIN CLOTHES
Correct Attire for Men
SOLD BY
James Smith & Co. 137-139 S. Spring St

Ocean Steamships.

American Line
Plymouth—Cherbourg—Southampton
Philadelphia—Queenstown—Liverpool.
Atlantic Transport Line
New York—London Direct
Red Star Line
New York—Dover—Antwerp
White Star Line
New York—Queenstown—Holyhead—Liverpool—Plymouth—Cherbourg—Southampton.
NEW YORK & BOSTON TO ITALY AND EGYPT via Azores, Madeira and Gibraltar.
Romanic ..... Sept. 15, Oct. 27, Dec. 1, Jan. 12
Cretic ..... Sept. 25, Nov. 6, Dec. 8, Jan. 19
Canopic ..... Oct. 2, Nov. 13, Dec. 18, Feb. 13
*Cedric, (21,035 tons) Nov. 25, Jan. 8, Feb. 18
*Celtic, (20,904 tons) Feb. 5, Mar. 18
*Largest steamers to the Mediterranean.
G. N. KOEPPEL, Passenger Agt., Pacific Coast, 319 Geary St., San Francisco. Opposite St. Francis Hotel.
OR HUGH B. RICE CO., 600 S. SPRING ST. Or any Local Agent.

North German Lloyd
Large, Fast and Luxurious Twin-Screw Express and Passenger Steamships. Equipped with Wireless and Submarine Signals.
PLYMOUTH—CHERBOURG—BREMEN
Express Sailings Tuesdays at 10 A.M.
Kronprinz Wm., Sept. 7 | Kais. W. Dr. G. Sept. 21
Cecilie ..... Sept. 14 | Kaiser Wm. II Sept. 28
PLYMOUTH—CHERBOURG—BREMEN
Twin-Screw Sailings Thursdays at 10 A.M.
Washington ... Sept. 9 | Prinz Fried. Wilh. Sept. 23
Bremen ..... Sept. 16 | Friedrich D. G. Sept. 30
GEORGE WASHINGTON—Sails Sept. 9—27,000 tons. Newest and largest German ship afloat. Every innovation known to the shipbuilder's art.
GIBRALTAR—NAPLES—GENOA
Mediterranean Sailings Saturdays at 11 A.M.
Berlin (new) .. Sept. 25 | Princess Irene .. Oct. 9
K. Albert .... Sept. 11 | K. Albert .... Oct. 23
Independent Around the World Tours.
Travelers' checks good all over the world. Apply OELRICHS & CO., General Agents, 5 Broadway, New York, or Rotter Cappelle, 250 Powell St., San Francisco, Cal.; or Hugh B. Rice Co., 600 S. Spring St.; Lehman's S. S. Agency, 248 Spring St.; German-American Savings Bank Steamship Dept., Spring and Fourth Sts., Los Angeles, Cal.

Hamburg-American
All Modern Safety Devices (Wireless, etc.)
LONDON—PARIS—HAMBURG
P. Grant (new) Sept. 8 | P. Lincoln (new) Sept. 22
†Kaiserin A.V. Sept. 11 | Cincinnati (new) Sept. 25
*Pennsylvania, Sept. 15 | Bluecher ..... Sept. 29
Deutschland, Sept. 18 | †Amerika ..... Oct. 2
†Ritz Carlton a la Carte Restaurant.
*Hamburg direct.
ITALY VIA GIBRALTAR, NAPLES AND GENOA. *Calls Azores.
S. S. MOLTKE, *Sept. 9, Oct. 21
S. S. HAMBURG, Sept. 30, Nov. 18
Tourist Dept. for Trips Everywhere.
HAMBURG-AMERICAN LINE, 160 Powell St., San Francisco.
Hugh B. Rice Co., 600 South Spring St., and local agents, Los Angeles, Cal.

"Cincinnati" Cruise to the ORIENT
20th Annual Cruise.
Leaves N.Y. Jan. 29, 1910
80 DAYS, $325 UP
An Ideal Trip Under Most Perfect Conditions
Hamburg-American Line
160 Powell st., San Francisco, Cal.

CANADIAN PACIFIC
Less Than 4 Days at Sea—Weekly Sailing Between Montreal, Quebec and Liverpool. Two days on the beautiful St. Lawrence River and the shortest ocean route to Europe. Nothing better on the Atlantic than our Empresses. Wireless on all steamers. First class, $80; second class, $50; one class cabin, $45.
Ask any ticket agent or write for sailings, rates and booklets. A. A. Pashamus, T. P. A., 600 S. Spring St., Los Angeles, Cal.

Europe, Honolulu, Japan, Alaska, Around the World.
We are agents for all Pacific and Atlantic Steamship Lines. Send for literature.
GERMAN AMERICAN SAVINGS BANK
D. F. Robertson, Mgr. Steamship Dept. Spring and Fourth Sts., Los Angeles, Cal.

Auctions

AUCTION
The Reed Auction Co. have associated with them as auctioneer, Mr. W. D. Hammond of Illinois, more recently of Phoenix, Arizona, the greatest live stock, real estate or furniture auctioneer in the West. Will make engagements and conduct sales in any part of the State.
REED & HAMMOND,
Office 747 and 749 S. Spring.
Telephones—F2545, Broadway 2860.

AUCTION
Desirable 6-room house, 2021 Minnesota st., at auction Tuesday, September 7, 2 p.m. Property is located on high elevation overlooking San Fernando Valley and Elysian Park. Go see this close-in property prior to sale. Take Griffin ave. car to Ave. 28 and walk 1 square east. Inquire at grocery. Owner's phone, East 2746. The R. H. Strouse Co., Auctioneers, 210 Central Bldg. 4 Phones.

Auction
We will sell at auction Saturday, September 4, 3 p.m., the thoroughly modern five-room cottage, 3776 Wall street. Take Maple avenue car. Property must positively be sold.
THE R. H. STROUSE CO., Auctioneers.

Auction
Every Tuesday and Thursday at 10 a.m. and 2 p.m., at 736 S. Spring and 729 S. Main. L. A. Auction & Com. Co. Phones P1719, Bdway. 1667. W. O. Trask, Auctioneer.

Thos. B. Clark
AUCTIONEER
632 South Spring Street
P1907 Broadway 1921

THE SAME HIGH QUALITY YEAR AFTER YEAR
BROCK & FEAGANS
JEWELERS & GEM MERCHANTS

The Exclusive Shop for Young Folks
The Juvenile Co.
429 So. Broadway.

Diseases
Scientifically and successfully treated by European Specialists of large experience, with invariable and unfailing success, at the
GERMAN MEDICAL INSTITUTE,
702 S. Spring Street.

$25 to $50
The highest grade tailored suits for men.
EISNER & CO., TAILORS
Angelus Hotel Building

OPEN ALL DAY SATURDAY
From 8 A. M. Until 6 P. M.
(Closed on Labor Day)

Sale of Sample VEILS AT $1
Individual styles—fore runners of the kinds to be used this Autumn and winter. These are the veils used by importing houses for display purposes. Chiffon, gauze, and lace veils and hat drapes.

HANDKERCHIEFS For Women—Special 15c
We make a leader of these. They're much better than the average 25c sort. Of Shamrock lawn, medium mixture. Embroidered corners. Also some cross bars.

HAIR BOW WIDTH TAFFETA RIBBON 15c
Extra fine quality, with a hard, stiff finish and beautiful luster. 4½ and 5 ins. wide. Used also for trotteur sashes. 25c grade. Leading colors and black.

Printed Warp Ribbon 25c
35c and 45c quality. 4½ ins. wide. Beautiful Dresden effects, in pastel colorings.

$1.50 White Canvas Oxfords $1
For women and children. Plain toes and light soles.

$1.75 to $2.50 OXFORDS AT 89c
Colored canvas oxfords for women. Wanted styles.

$1 Canvas Leggings 75c

Saturday Will be
TOWEL DAY
IN THE GREAT SEPTEMBER
LINEN SALE
Bargains for everybody.

10c huck towels 12½c bath towels	8⅓c
12½c bath towels	10c
20c huck towels 15c bath towels	12½c
25c huck towels 20c bath towels	15c
35c huck towels 25c bath towels	19c
35c and 50c huck and damask towels 25c Turkish towels	25c
50c and 65c huck and damask towels 50c Turkish towels	35c
75c fine huck and damask towels	58c

MISSION PERFUME 50c Oz.
Pretty Atomizer Free
With every ounce. All popular floral odors. True and lasting.

Carpenter, Lawn and Garden Tools
Specials for Saturday
MAYDOLE'S
Claw Hammer
50c
65c value. Every one warranted.

BLUED STEEL NAIL SETS...3 for	25c
75c GOOD STEEL SQUARE	58c
HANDY HOUSEHOLD VISE	39c
COMBINATION STEEL PLIERS	25c
STANLEY PLUMB and LEVEL	75c
CLARK'S EXPANSIVE BITS	75c
$1.25 PIPE WRENCH, 10-IN.	98c
STRONG BENCH SCREWS AT	49c
STEEL BRACE, 8-IN., SWING	58c
HACK SAW AND FRAME, 8-IN.	49c
STEEL AX and HANDLE AT	$1.25
4-TUBE STEEL LEATHER PUNCH	65c
$3.75 LAWN MOWER 16-inch. Best steel blades	$2.85
LAWN RAKE SPECIAL 24 teeth. Reversible style	39c
GARDEN HOSE, FT. ⅝ or ¾ in. heavy ply. Guaranteed 1 season	8c
35c LAWN SPRAYER Twin style, at	25c
85c STEEL SHOVEL. Round pointed; long or "D" handle.	65c
25c STEEL HOE	18c
STEEL GARDEN TROWEL	8c
STEEL GRASS SHEARS	38c
"CUT EASY" GRASS HOOKS	35c
STEEL TURF EDGER AT	49c

Visit Our Roof Garden The View's Splendid

WE WILL Develop Films FREE
With all printing orders Tuesday. 20c FILMS FOR BROWNIE OR BUSTER NO. 2 CAMERAS, 2 1-4 BY 3 1-4 SIZE..... 16c

Hamburger's
SAFEST PLACE TO TRADE
BROADWAY, EIGHTH & HILL STS.

Newest Carriage Style HAND BAGS $2 Values at $1.50
Of goat seal leather. 10-inch leather covered frames, double strap handles. Large coin purse.

Butterick Patterns Are Best 10c and 15c

New Fall Models in Royal Regent CORSETS, at $1.5
Don't fail to see our complete line. A style and size for every figure. Four or six supporters.

Kitchen Helps AT LITTLE PRICES
Together with many other household necessities.

FIRELESS COOKER
The famous De Besse. Keeps yourself cool, your kitchen cool, but your eatables hot by using one of these.
1 burner size.....$4.98
2 burner size.....$7.98
3 burner size.....$9.98
Baker and Roaster attachment $2.50 extra.

REFRIGERATORS
One-fourth off every one in our stock. Buy one now for next summer's use and save money. 1/4 OFF

ICE CREAM FREEZERS
White Mountain style. Make the finest cream with least trouble and in shortest time.
1 qt. size, $1.60 value, $1.2
3 qt. size, $2.60 value, $2.0
6 qt. size, $3.60 value, $3.0

GAS PLATES
—Pressed steel top; [illegible] burner.
2 burner size, $1.50 value, $
3 burner size, $2.50 value, $

$2 Ring Bath Spray $1
Nickeled brass ring. Long rubber tubing.

NEW PROCESS Gas Range $17.5
Reg. $20 Value
Has four two-piece drill [illegible] ers and one simmering burner. Perfectly reliable baker. Connected free of charge.

Telescope Baskets 40c
Regular 50c value. Good, [illegible] size.

PAPER PIE PLATES, doz.
WAX PAPER (picnics) pkg.
OVAL WOOD DISHES, doz.
TIN TEA SPOONS, doz.
TIN CUPS, SPECIAL, doz.
WOODEN LEMON SQUEEZERS
GOOD WIRE STRAINERS

3-4-1 STOCKINGS
Have you heard of these? They're the best that Hamburger careful buying can secure for the price. Many women prefer them to others. Three pairs for

LUNCH AT OUR CAFE
Appetizing full course and cold lunch menus, excellent service, and prices so low they'll astonish you. Fourth Floor.

Women's Bathing SUITS 1/3 OFF
A chance for every woman to own a strictly sanitary, perfectly fitting garment at a great saving.

$2.00 values at	
$3.00 values at	
$3.50 values at	
$4.50 values at	
$6.00 values at	
$7.50 values at	
$10.00 values at	
$18.50 values at	
$22.50 values at	

Misses' Bathing Suits

$1.75 values at	
$2.00 values at	
$3.00 values at	
$4.00 values at	

Children's Bathing Suits

$1.00 values at	
$1.50 values at	
$2.00 values at	
$2.50 values at	
$3.00 values at	

Copyright Novels Only
About one hundred favorite titles. Just what you'll want to take away on that Sunday and Labor Day trip. They are all books that never sold for less than 10c—many at 75c.

LABOR DAY
It's next Monday—and we're going to have the whole day off! Isn't that inspiring? Our Saturday Half Holidays are over now, but that doesn't necessarily mean we are jogging along without any fun. We have just jolly times all winter long, at our various evening "affairs." I guess that's why we feel so much more like working hard in the day time. Anticipation and good times go a good way toward enhancing people so that they do just everything their best. And now comes our Labor Day holiday! They sure do look after us mighty well down here. They look after you, too. These Saturday bargains, for instance, are a splendid proof.
Yours sincerely,
THE ARROW GIRL

STUPENDOUS SALE OF LINGERIE DRESSES

Startling price cuts such as will effect a speedy clearance of these lines.

To $7.50 Dresses Go at $2.95
You will want them until late into September, and besides, they make charming party dresses for any season of the year. They are trimmed with Val. lace or embroidery. Come in white, light blue, pink and lavender.

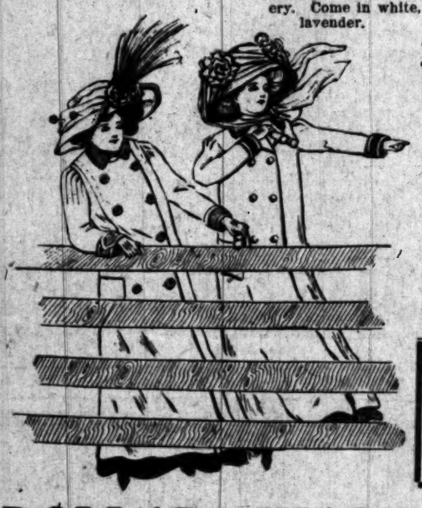

To $12.50 Dresses $5
Just a few over a hundred of these dainty one-piece dresses; of fine mulls and batistes; the majority made with panel front effects. Val. lace, cluster tuck, medallion and other trimmings. In light colors and white.

WARM WEATHER COATS
$20 to $30 Values Here Saturday at $15
Full length black taffeta silk, natural color pongee and cloth of gold coats with notched or auto collars and loose or semi-fitted backs. Trimmed with gilt or jet buttons, strappings, pipings and touches of color.

Hamburger's Guaranteed Taffeta Petticoat $5
The Queen of Petticoat Lane"—See It.
Our new Fall models are in. Latest colorings and styles. Made of dependable taffeta—the sort that deserves being sold under the Hamburger 100 per cent. guarantee.
$1.50 *mercerized cotton black-and-white petticoats at the special price of* 98c

DOLLAR WASH WAIST SALE SATURDAY TOO!

We'll have enough for a Saturday's big selling, too.

$1.50 and $2 Values $1
Tailored waists of mercerized madras, damask and linette, plain or with hairline stripes. Plaited front and back. White linen collars and cuffs.

There are over two dozen styles at this price—all worth from $1.50 to $2. Take your choice at $1. Second Floor.

You'll never get a chance to buy any bigger bargains.

$1 For $1.50 and $2 Values
Also lingerie waists, elaborately trimmed with Val. lace insertion front and clusters of tucks front and back. Some cross-bar lawns; linen collars and cuffs.

"Maderite" Corset Covers
Three lots reduced for brisk selling Saturday morning.

75c VALUES SATURDAY AT 50c
$1.00 VALUES SATURDAY AT 75c
$1.25 VALUES SATURDAY $1.00
Your choice of plain and Swiss barred nainsooks. Val. lace and embroidery trimmed—in a multitude of styles. Don't miss this sale.

Lace Neckwear
AUTUMN AND WINTER STYLES
In Dutch collars, jabots, rabats, garnitures, semi-boleros, stocks, cape collars, chemisettes, and in fact, every imaginable style. Made of Irish crochet, Point Venice, Point Alencon, Point Gauze, Duchess and Chantilly laces.
An exhibition of lace loveliness. Priced 35c to $25. See Eighth-St. window.

Tempting Prices on Model Neckwear
A big purchase divided into three price lots:
50c, 75c & $1
Pieces from which styles have been taken for the coming Autumn and winter.

CHOICE SILKS—½ TO 12 YARD LENGTHS, YARD 25c
Just about 2000 yards in this assortment.
In the lot you'll find pongees, china silks, plain and figured foulards, white brocades, and many other shirtwaist and suit weaves. Find them on bargain table.
$1.50 *grade 36-inch black taffeta and peau de soie. Special, yard* $1.25

New Street and Suit Hats $4.50
They would be reasonably priced at $6.50 to $8.50
Just about fifty of them. Chic fall styles, made principally of silk. Smart silk and velvet trimmings and fancy feathers. In all the most approved shades for fall.

Arnold's School Plaids
15c and 20c QUALITIES
10c YARD
It's time you were making the girls' school dresses—and now's the time to buy the material at a big saving too. 2000 yards of the famous Arnold wool-finish suitings go on sale Saturday. Excellent wearing and washing fabric in double width. Tans, grays, blues and fancy novelties.

WOMEN'S $3 BATHING SUITS ONLY $1.95
Of black and navy brilliantine, neatly trimmed with white braid. Special for Saturday only.

BATHING CORSETS 50c
Made of good strong coutile with long hips and back and four supporters. sizes 18 to 30 inches. Second floor.

SHEET MUSIC
Big Eastern Hits Underpriced
"Let's get the Umpire's Goat" .....
"Dublin Daisies" .....
Regularly 25c—at..... 12½c

23c POPULAR PIECES AT 10c
Darling Sue—Vocal.
A Wee Bit o' Scotch—Instrumental.
Hello, Mr. Stein—Vocal.
Cyrilla Waltzes.
Schillalaho—Two-step.
Fanella—Two-step.
Sacramento—Instrumental.
Marlutch at Coney Isle.

Big Hits of the Day Worth 23c, Today 17c

VOCAL
It Looks Like a Big Night.
I Wish I Had a Girl.
Don't Take Me Home.
How'd You Like to Love Me?
Beautiful Eyes. Are You Sincere?
I Love My Wife, But Oh, You Kid.
I Only Thought I'd Ask You.
I Want Someone to Call Me Dearie.

INSTRUMENTAL
Corn Shucks. Roses.
Pine Apple Rag. Love Sparks.
Glad Smiles. Dusty Rag.
Bread and Cheese and Kisses.
Star of Hope Reverie.
Fine and Dandy.
In Love's Net Waltzes.

BANKERS.

(Continued From First Page.)

by others from the California Bankers' Association, the Clearinghouse Association of San Francisco, the Los Angeles Chamber of Commerce, the Merchants' and Manufacturers' Association of Los Angeles and upon behalf of the municipal authorities of the city. It will be boosted through personal man-to-man urgings on the part of every delegate from California, and through the distribution of handsome and expensive booklets setting forth the advantages of Los Angeles as the ideal convention city.

"If we don't land this big meeting, I, for one, shall betake myself to the tall trees," said Mr. Radford yesterday evening. "Why, we've been laying for this convention ever since the Denver meeting in 1906. This time we are going to win. It is important to every section of California that this convention be brought here in 1910."

Those who will go this evening are J. M. Elliott, J. D. Radford and wife, Newman Essick and son, C. A. Elder, O. M. Souden, L. B. Christy and wife of Phoenix, Ariz.; C. P. Hoag, C. E. French and wife and Miss French of Santa Ana; J. B. Coulston of Pasadena; George Chaffy, Mrs. G. S. Wilson, Mrs. Truman B. Hicks, J. V. Sweetser and wife, and L. D. Compton and wife of New York City.

Many others, including J. F. Sartori, who will take the place of Alden Anderson, State Superintendent of Banks, on the official programme of the convention, will leave for Chicago next week.

RUCKER FOR SILVER.

Colorado Congressman, Stopping Here on Way to Japan, Speaks for the White Metal.

Congressman A. W. Rucker of Colorado, who created considerable commotion during the recent tariff revision fight in the House by his stand for a reduction in tariff, arrived yesterday at the Alexandria and took apartments for one day. He is on his way to San Francisco.

Senator Flint was praised highly by the Congressman. "Mr. Flint gained a great many concessions for California," he said, "and, though criticized by many for his stand on the tariff question and the assistance he gave Senator Aldrich, it was necessary for him to take that stand, in order to benefit his State. His assertive ability and good judgment made him one of the most popular Senators in Washington."

Mr. Rucker's speech on the necessity of a reduction of duty on gloves and hosiery is said to have been one of the chief causes for the actual reduction which resulted. A similar address on hides was widely quoted.

The great issue, in the mind of Congressman Rucker, is the silver question. He is an ardent Democrat and as representative of the largest silver-producing State in the Union, he feels that this metal should be made the chief medium of exchange between this country and the Orient. "There must be a parity of exchange between our islands, the Philippines and Hawaii, with the Orient, in order to give stability to trade," he said. "Until silver is made this means of exchange, this stability cannot be secured."

Congressman Rucker is the special representative of the Insular Committee, of which he is a member, and is on his way to Japan, China and the Philippine Islands, where he will inquire into trade relations and treaty alliances. He will report at the next regular session of Congress.

TEXAS RIVERS RISE.

[BY DIRECT WIRE TO THE TIMES.]

HOUSTON (Tex.) Sept 3.—Specials from Kingsville and Partengen tonight tell of the rapid rise of the Rio Grande and the Arroyo rivers, the latters flood being caused by the overflow of the Rio Grande, which has not yet reached its crest, after a fortnight's rise. The Arroyo River is reported on a twenty-foot rise.

G. Piuma, Direct Importer of Italian Olive Oil, Cheese, Macaroni, etc. Wholesale and retail. 600 San Fernando st.

THE people of the United States are to be counted again next year. A writer in The Times Magazine, the coming Sunday will tell how the great work is to be done.

THE OWL DRUG Three Stores in Los Angeles 320 S. SPRING St. BROADWAY And 625 BROADWAY

When You Order Ice Cream
Say "Pure"
Purest—Most
For home use. Phone
Sunset,

Eight Parts With Maga

Twenty-Eighth Year.

PER ANNUM $9.00

THE WEATHER.
BRIEF REPORT.

FORECAST—For Los Angeles and vicinity: Cloudy, with showers in mountains and foothills; light west wind. For San Francisco and vicinity: Cloudy; moderate west wind.

Sunrise, 5:29; sunset, 6:14; moonrise, 10:10 p. m.

YESTERDAY—Maximum temperature, 70 deg.; minimum, 57 deg. Wind 8 a. m., south; velocity, 4 miles; 5 p. m., southwest; velocity, 11 miles. At midnight the temperature was 5[illegible] deg.; cloudy.

TODAY—At 2 a. m. the temperature was 57 deg.; cloudy.

[The complete weather report, including comparative temperatures, will be found on page 21, part 5.]

The Times

INDEX TO PARTS AND PAGES.

Part I.
1. Denmark Welcomes Cook. Monterey Floods Prove Blessing. Mrs. Fish Not Suffragette.
2. News of the Pacific Slope.
4. Pith of Middle Western News.
5. Jury Acquits Capt. Broadhead.
7. All the Latest Foreign News.
8. The Times Scholarship Contest.
10. News of Los Angeles County.
11. "South of the Tehachepi."
12. City News in Brief: Vital Record.

Part II.
1. Naval War Game at San Pedro. Early Morning Wedding Surprises.
2. Tons of Fruit Go to Waste Here.
3. Power Tunnels Under Broadway.
4. The Editorial Page: Pen Points.
5. The Times Lancer Column.
6. Public Service: Official Doings.
8. El Cerrito Oil Development.
9. Lotus Seeds as a New Food.
10. The Times Weekly Mining Review.
12. Escondido Grape Day Plans.

Part III.
1. Players, Playhouses, Stage Gossip.
3. Events in Los Angeles society.
9. Lottery Aids Cathedral Repairs.
10. Gossip of Interesting People.
11. "In Washington and New York."
12. Weather Chief Moore Interviewed.
13. Hunting a Wife for King Manuel.
14. "The Ghost of Him Hill."
15. Sunday Serial: "Love the Criminal."
16. Fresh Literature. Book Reviews.
17. Each-and-All Group: Letters.
18. "What's Doing in San Francisco."

Part IV.
1. The Times Clearinghouse: Liners: Classified Advertising.

Part V.
1. Weekly Real Estate Review: Houses, Lots and Lands.
19. Great Progress of Sierra Madre.
20. Market Reports: Financial.

Part VI.
1. Columbia Rooters Receive Mitt Hats in Mail. [illegible]
2. Bullfights in Los Angeles Planned.
3. Automobile Climbs Bear Heights.
4. White Ready for Big Race.
4. Pirates and Brock Ready for Mill.
5. Pertinent Comment on Sports.
6. Page for Baseball Fans.
7. Many Players for Stanford.
8. Expensive Tuna Fighting at Avalon.

POINTS OF THE NEWS
IN THIS ISSUE.

The City.

Former Police Captain Broadhead acquitted on bribery charge; Drozg in courtroom makes big demonstration when verdict is announced.

Sending down an enemy's ships in naval war game at San Pedro; thrilling torpedo boat defense of Los Angeles from imaginary attack by water.

Daughter of prominent New Mexico business man weds Angelino in Catholic church here at 5 o'clock in the morning and surprises friends.

Tons of fruit go to waste about here, while hogs and incinerator get the decaying surplus.

Election for taking part of Cahuenga Valley into the city will be the sixth held in Los Angeles within a year.

Southern California.

Pasadena Humane Society opposes Mexican plan to entertain Taft with bull fight when he meets President Diaz.

Body of French nobleman buried at sea off San Diego, according to dying request.

Long Beach expects President Taft will take part in its celebration of Harbor Day.

San Bernardino man killed on railroad while hurrying to get physician for wife.

Pacific Slope.

First squadron of Pacific fleet starts on war cruise to Far East in full war paint and fighting trim.

Mrs. Elizabeth Saunders, cousin of Joseph Jefferson, critically ill at San Francisco.

Japanese Day at Seattle brings together largest crowd of orientals ever assembled in America.

State Board of Health approves sixty charges, many of them against Los Angeles saloons, for violation of pure food laws.

State fair closes with record of largest attendance of any year in its history.

Spiritualists elect officers at San Jose.

General Eastern.

Dr. Cook reports his discovery of North Pole to President Taft, and is congratulated.

Santa Fe's contest for mail contract likely to reduce passenger schedule to coast on all roads.

Bank of Mountain View has receiver appointed for Wheeland Brick Company.

Chicago nautical expert explains how to locate the North Pole.

Mrs. Stuyvesant Fish declares she is not interested in work and ideals of woman suffragettes, is in fact much too busy now to pay them any attention.

Washington.

Charges of Land Office official, made last January, come to light; Ballinger to have report ready for President soon.

Foreign.

Denmark extends royal welcome to Dr. Cook, and sets seal of approval on polar discovery.

Eyewitness tells of Sendish torture inflicted by Sultan of Morocco upon prisoners of war.

House of Lords caught in traps by Commons' passage of Lloyd-George budget.

China and Japan finally agree upon settlement of Manchurian questions, long at issue.

Dr. Cook answers doubting English correspondent's questions confidently; outlines his proofs.

Tide of skepticism regarding Dr. Cook's achievement is spreading over Europe.

Mexican flood, setting aside loss of life, may prove blessing in disguise in bringing peace and prosperity.

Clyde Pitch dies following operation for appendicitis at Chalons-Sur-Marne.

CAPT. SAMUEL C. LEMLEY DEAD.

WASHINGTON, Sept. 4.—Capt. Samuel C. Lemly, formerly Judge-Advocate-General of the navy, who became prominent in connection with the famous Schley court of inquiry, died at St. Elisabeth's Hospital in this city last night.